OIL MAN'S DAUGHTER JILTS FIANCE, ELOPES

WEATHER
Fair and slightly warmer tonight and Saturday

NRA
CODE
1934

Pittsburgh Sun-Telegraph

Only Pittsburgh Newspaper Printing International News Service Dispatches.

NIGHT
WALL ST.
CLOSING PRICES

VOL. 35—NO. 16   38 PAGES   FRIDAY, AUGUST 17, 1934   THREE CENTS

'Phantom' Shoots Contractor in Cemetery Here

KIDNAP GANG FREES RICH BREWER

Today

Suit for Franklin.
Insured, Then Killed.
Russia Goes Visiting.
He Sold His Wife.

By ARTHUR BRISBANE

THE PRESIDENT'S MOTHER, home from her travels, saw everybody, including the King and Queen in Buckingham Palace, where she had tea, and told them about America.

Everybody that saw her liked and praised her. This is the news she brings back from Europe, nothing about kings or queens, you notice:

"I have brought the loveliest tweed suit for Franklin."

That's the way mothers are, whether their sons are little boys three feet high or big boys in charge of the biggest country. They are always "little boys needing a suit" to the mothers.

TWO WOMEN are accused of killing a 54-year-old lame man. Martha Clift, 27, turns state's evidence against her alleged partner in the crime, Mrs. Elva Coo, owner of a roadhouse in which Martha Clift and the "handy man" worked.

The confederate's confession states that Mrs. Coo struck the old man down with a mallet, after which Martha Clift "seesawed a heavy automobile over his unconscious body" until he was dead.

AT FREQUENT, recent intervals, according to the prosecutor, Mrs. Coo had taken out insurance on the murdered man, until the total amounted to $9,802.60 in policies, of which she was the beneficiary. She is accused of arranging the murder to collect the money.

"Insurance murders" are said to have been made a regular branch of the racketeer murder industry in New York.

There could be no safer murder, especially when the conspiracy includes a doctor to give a death certificate. After which, no questions.

SOME GOVERNMENT agency should investigate such "insuring." The unfortunate handy man could not well refuse to let himself be insured, when his employer demanded it. It should have been somebody's business to know who was to get the money if the insured individual were murdered, who paid the premium. Somebody should investigate every policy not for the benefit of widow or children.

RUSSIA IS returning to international "society." When three Russian airplanes, representing the Red army, landed at Prague, an enormous crowd awaited the friendly planes; the Czechs broke through a police cordon to rush onto the field and congratulate the fliers.

A wise young Frenchman, hearing someone say, "when Russia gets rich, she'll act like all other rich people," remarked:

"Russia is rich already, is turning to the right, and already changing her views."

RUSSIA may well be rich, since there is no real wealth except human labor and thought, and no man or woman able to work has been idle in Russia for the past ten years, while we have had ten to fifteen millions idle. And there has never been any lack of hard thinking in Russia.

Now that the Russian nation is free of the squandering, vicious, dissipated aristocracy of the czars, progress should be rapid. And every man should rejoice, whatever his opinion of Lenin, or the right of Russians to have their own theories on government, as we have.

HOBOKEN, N. J., is shocked. One gentleman, who liked the looks of another gentleman's wife, bought the wife for $700, to be paid in installments like an automobile, "with her romantic consent," the last installment paid recently.

That makes all that are absolutely well behaved shudder, although many millions of human beings on earth never get a wife except by purchase. Other millions may sell a wife, if they choose, and no evil is thought of it. It is thinking that "makes it so."

DEATH AND the grave reveal strange secrets.

Briand, eminent French statesman, died and was buried in a simple peasant's grave in Normandy. Later, Mme. Jeanne Nouteau died, and, after objections, her family, that had cast her out, permitted her burial in the family plot near her husband, dead long ago.

She had married the husband, a banker of St. Nazaire, when seventeen, soon fell in love with a young anarchist, who later became Briand, powerful French statesman. They never married, but lived together until he died. In his will, although his fortune was considerable, he left her nothing.

Although very poor, she never would sell the hundreds of love

(Continued on Page Two, Col. Five.)

Shot by Phantom

OTTO ABRAHAM, 31
Mr. Abraham, Forest Hills building contractor, shot in Oakland Cemetery this morning.

CONTRACTOR SHOT BY PHANTOM

Assailant Vanishes in Fog After Battle In Cemetery

Two spurts of flame pierced the fog hanging over the graves of the Oakland Cemetery at 8:30 a. m. today.

A contractor slumped to the ground, a few feet from the markers of death.

A phantom, garbed in white and gun in hand, was seen running from the cemetery.

Then the cries of the victim, Otto Abraham, 31, a building contractor of Forest Hills, rent the air and sent shivers through the neighborhood.

The gunman was described as one Marone Washington, 30, Negro paperhanger, who had been discharged by Abraham and had returned to collect $8 wages.

Witness to the shooting was James Kennedy, 28, of Forest Hills, who, with Abraham, was adding an annex to the cemetery caretaker's house. He said:

"Otto and that man were arguing over some pay. Otto said, 'You bring back that paper you stole from us and I'll give you your pay. If you don't I'll have the constable after you.'

"I then went around the corner of the house to do some work and heard a shot. I picked up a brick and turned around and saw the Negro fire a second shot into Otto's back.

"He pointed the gun at me then. I ducked. And he started to run."

Elderly Edward Melzner, cemetery caretaker, gave chase until, Melzner related:

"That fellow turned the gun on me but didn't fire. I stopped and he kept on running."

CLOTHES SOILED

He was in soiled white overalls, blue sweater and cap.

From the home at 510 Halsey avenue, Forest Hills, which young Abraham built for her when they were married in April, came a weeping bride, Mrs. Adelheit Abraham, to Magee Hospital.

Shot in the hip and back, but given a good chance to recover, Abraham told his wife:

"I said a few words to Washington and told him I would get a constable. He reached into his shirt, pulled the gun on me and fired."

In a house at 2502 Carrillo street, Oakland, another wife wondered what had become of her husband. She was Washington's wife, mother of his two children. She said he had left the house that morning to collect his wages. The police quoted her as admitting the stolen wallpaper was there.

SHOT NEAR STADIUM

The shooting occurred within a few feet of the Pitt Stadium. The cemetery is at Morgan and Aliquippa streets.

Kennedy and Abraham were building an annex to the house of Edward Melzner, keeper of the cemetery, which is operated by the First Trinity Lutheran Church.

From her cellar door, Mrs. Albertina Melzner heard the shots, saw the gunman flee.

In bed, young Richard Melzner heard the shots, grabbed his revolver, for which he has a permit, and hurried downstairs. He telephoned the police.

SOCIETY WOMAN DEAD IN POOL

DAYTON, O., Aug. 17.—(AP.)—Montgomery County authorities disclosed today that Mrs. William H. Neil, 28, socially prominent here, was found dead in the swimming pool of fashionable Northmoor Country Club shortly before midnight last night.

Coroner Cooper conducted an autopsy today which he said clearly indicated Mrs. Neil had drowned. He said her clothing had been found in a neatly piled heap at the edge of the pool with an empty glass nearby. There were no marks of violence except bruises on the woman's legs, which the Coroner said had been inflicted several days ago.

The woman's husband, an insurance company executive, told authorities his wife was in the habit of wearing a diamond ring valued at $1,500 to $2,000. The ring was not on Mrs. Neil's finger when her body was found by Nightwatchman Louis Shyrigh at the club.

Sheriff Frick said Neil and his wife had been living apart for several days. Neil has been living in a downtown hotel and he told the officer he was unable to state whom his wife had been with last night, if anyone.

Whirlpool Yields Body of Woman

NIAGARA FALLS, Ont., Aug. 17.—(AP.)—The body of Mrs. Ruth L. Hyde, Bradford, Pa., was recovered today from the lower Niagara River near Youngstown. The woman leaped from the aero car as it hung suspended in midair over the river last Sunday.

Practically all clothing had been torn from the body, presumably through action of the whirlpool.

'Mother of Russian Revolution' Dying

PRAGUE, Aug. 17.—(INS.)—Katherina Breskowska, known as the "Mother of the Russian Revolution," was reported to be dying today at her home here. It was said Alexander Kerensky, head of Russia's first revolutionary government, was rushing from Paris to her bedside.

U. S. Helps Man Paint House

Uncle Sam today stretched a long arm from Washington to give Martin Metzger, street car motorman, a chance to paint his house.

Specifically, Metzger was scheduled to obtain the first loan in this district through the aid of the newly authorized Federal Housing Administration.

Under the plan the government authorizes banks to lend money to property owners for reconditioning of homes and guarantees 20 per cent of the loan.

Metzger had been planning for a long time to paint his six-room, two-story frame house at 1008 First street, McKees Rocks.

But until the government passed the new law there was no way for him to get the money.

Yesterday, after reading that the loan system was in effect, he made an application to the First National Bank of McKees Rocks for a loan of $138. A statement of credit was made and approved, with the exception of formal approval by the bank's board of directors, according to E. W. Sutton, cashier. This approval was to be granted this afternoon, Sutton said.

Metzger will finish his "run" on his trolley later in the day and has an appointment with Sutton to get his loan then.

Home owners can obtain loans of $100 to $2,000 to re-condition their homes. The first bank in the district to apply for the federal insurance to put the plan in operation was the Peoples-Pittsburgh Trust Company.

PICTURE ON PAGE 2

PEGGY TO SUE BLUMENTHAL

HOLLYWOOD, Aug. 17.—(AP.)—Peggy Fears, one of the few women stage producers in America, said today she intended to seek a divorce from A. C. Blumenthal, wealthy New York real estate man and theatrical impresario.

The former Ziegfeld Follies star said there was a new romance in prospect for her. She said:

"Just because I have been disappointed in one marriage is no reason why I should give up hope. I expect to marry again as soon as legal entanglements are straightened out."

Miss Fears would not disclose the name of her new "heart," "because it would not be fair to discuss anyone else, since Mr. Blumenthal and I are not divorced, nor is there any legal separation."

She said Blumenthal was coming soon to Hollywood, where she is engaged in movie work, to talk things over.

Woman Red Seized In Lupescu Protest

BUCHAREST, Aug. 17.—(INS.)—Maria Frunza, 26, female leader of Rumania's Communists, was arrested today with 30 others charged with staging a demonstration against Magda Lupescu, constant companion of King Carol.

Wales' Hunting Pledge Frees Indian Chief

EDSON, Alta., Aug. 17.—(AP.)—An Indian princess' story that the Prince of Wales had promised her tribe the right to hunt for a livelihood won freedom for a Chippewa chief.

Chief John O'Cese, arrested as the leader of his tribesmen, who had been killing moose and deer with utter disregard of royal game laws, was dismissed yesterday by Magistrate E. Thurber.

His sister obtained permission to address the court in the strange proceedings in which the Indians successfully pitted their untutored eloquence against the Crown's Attorney.

Dressed in her native garb, the princess related the loyalty of her tribe to the whites in past times of stress, declared England's Prince had told them they could hunt for a living, and pleaded that her brother be freed to aid in caring for their 105-year-old mother.

In dismissing the case, the magistrate commented:

"Hunting is the only way they have to make a living."

"The Mating of Dan Yee"—the Thrilling Story of a Hunt for an Ancient Treasure—Begins in The American Weekly, the Magazine Distributed with Next Sunday's Sun-Telegraph.

GIRL ELOPES, SMASHES 2 ROMANCES

Mt. Lebanon Lass, 16, Forgets Her Spaniard, Weds Truck Driver

She forgot about her sweetheart in Manila.

She was just sweet sixteen but she told the clerk she was 21.

She not only forgot her right name but she added this to that by using the name of the young Spaniard she jilted.

And so Colletta Mulvihill, attractive Mt. Lebanon lass, was married in Wellsburg, W. Va., at the unearthly hour of 4 a. m.

The bridegroom, a young man she met a few months ago, is Thomas Green, 21, a young man who is working up from the bottom; he drives a truck.

SURPRISE FOR PARENTS

To Colletta's father, Thomas J. Mulvihill, of the Gulf Oil Company, and to her stepmother, in the Center Square Apartments in Mt. Lebanon today the elopement was quite a surprise.

They said they didn't know a thing about it.

Meanwhile Colletta presumably had returned to friends at North Liberty, near Grove City, where her parents said she has been a guest for a week.

Colletta's stepmother said she was under the impression that young Green was engaged elsewhere. This would make it more or less unanimous in the matter of fractured engagements.

SPANIARD IN 'PLOT'

In applying for the license Colletta gave her name as Justine Paredes.

Now it so happens that the young Spaniard who was waiting in Manila for her, the young man whose rings she was wearing, was one Sidrian Paredes.

Paredes had hoped to come to Pittsburgh, possibly for a wedding, in the autumn.

Colletta's mother, too, is in Manila, where the young lady herself recently visited. The mother, divorced from Mulvihill, has custody of Colletta six months in the year.

Evangeline Booth Arrives in England

PLYMOUTH, England, Aug. 17.—(AP.)—Evangeline Booth, who has been prominently mentioned as the possible successor of Gen. Edward J. Higgins, commander-in-chief of the Salvation Army, arrived here today from the United States.

Miss Booth, who is commander of the organization in the United States, said that she comes "with an open mind to discuss questions which will come before the Army Council" at its sessions beginning August 28.

'Penny Snatcher' Given Jail Term

Accused as a penny snatcher, William Keller, 41, "no home," was fined $30 or 60 days in jail by Magistrate J. W. McGowan in Central Police Court today.

Hyman Miller, a newsie operating a stand at Fifth avenue and Market street, testified that he had seen Keller take 21 cents from his stand. The charge against Keller was loitering.

Geronimo Captor, Chief Dead at 90

ALANOGORDO, N. M., Aug. 17.—(AP.)—Alfred Chatto, 90, chief of the Warm Springs Apache Indians and government scout who aided in the capture of Geronimo, Apache chieftain, died at a reservation hospital yesterday.

Among the last of the surviving scouts, he wore constantly a large silver medal presented to him in Washington by President Arthur for his bravery.

Auto Plunge Kills One-Time Sheriff

WILKES-BARRE, Pa., Aug. 17.—(AP.)—George Buss, of Pittston, former Sheriff of Luzerne County, was killed today in his automobile, which swerved from the Wyalusing rocks and plunged nearly 500 feet into the valley.

A Modern "Scarlet Letter" Plot. Why the Grand Jury Indicted the Parson When the Sunday School Teacher Sued Him for Divorce After a Secret Marriage. See Next Sunday's Sun-Te

16, Elopes and Weds

MISS COLLETTA MULVIHILL . . . . MARRIED AT WELLSBURG
Miss Mulvihill, 16-year-old Mt. Lebanon lass, who just forgot her suitor in Manila, eloped to Wellsburg with Thomas Green, 21, said she was 21, got married. The bridegroom drives a truck.

TIGERS TRAIL YANKEES

FIRST GAME

At New York—		R. H. E.
Detroit ..	000 000	
N. Y.	300 002	

TIGERS VS. YANKS

DETROIT.	YANKEES.
Fox, rf.	Crosetti, ss.
White, cf.	Saltzgaver, 3b.
Goslin, lf.	Ruth, rf.
Gehringer, 2b.	Gehrig, 1b.
Rogell, ss.	Dickey, c.
Greenberg, 1b.	Chapman, cf.
Owen, 3b.	Selkirk, lf.
Hayworth, c.	Lazzeri, 2b.
Sorrell, p.	Gomez, p.

Umpires—Dinneen at the plate; Hildebrand and Kolls on bases.

YANKEE STADIUM, NEW York, Aug. 17.—The New York Yankees were leading the Detroit Tigers in the first contest of their doubleheader this afternoon.

Vernon (Lefty) Gomez, Yankee southpaw ace, was sent against the Tigers, while Vic Sorrell started on the mound for the Jungaleers.

A crowd of 25,000 were in the stands when the game got under way.

The Yanks broke away with a three-run lead in the first. Crosetti led off with a single and was forced by Saltzgaver. Ruth singled, sending Saltzgaver to third. Gehrig also hit safely, scoring Saltzgaver and sending Ruth to second. Dickey forced Gehrig at second. A walk to Chapman filled the bases. Selkirk followed with a single, to score Ruth and Dickey.

Puzzle of the Painted Rock. Did a Prehistoric Artist Leave This Relic in South Africa as the Poster of a Wandering Egyptian Musical Troupe of 4,000 Years Ago? A Scientific Feature with Color Illustrations in The American Weekly, the Magazine Distributed with Next Sunday's Sun-Telegraph.

PIRATES TRAIL GIANTS

FIRST GAME

At Pittsburgh—		R. H. E.
N. Y. ..	000 10	
Pittsb'gh	000 00	

THE LINEUP

GIANTS.	PIRATES.
Moore, lf.	L. Waner, m.
Critz, 2.	P. Waner, r.
Terry, 1.	Lindstrom, lf.
Ott, r.	Vaughan, s.
Weintraub, m.	Suhr, 1.
Jackson, s.	Traynor, 3.
Mancuso, c.	Thevenow, 2.
Vergez, 3.	Grace, c.
Parmelee, p.	Lucas, p.

By CHARLES J. DOYLE

FORBES FIELD, Aug. 17.—The New York Giants were leading the Pittsburgh Pirates in the first battle of their doubleheader here this afternoon.

The dual bill attracted about 12,000 fans, exclusive of 8,000 youngsters who made the welkin

(Continued on Page Thirty-two, Col. Four.)

RANSOM PAID IN CANADIAN ABDUCTION

Weary Victim Home After 65 Hours in Gangster's Power

BULLETIN.

TORONTO, Aug. 17.—(AP.)—An authoritative source declared today: "Less than $50,000 ransom was paid for the release of John Labatt."

TORONTO, Aug. 17.—(AP.)—John S. Labatt, wealthy brewer, returned to his home in London, Ontario, today after 65 hours in the hands of kidnapers.

The $150,000 ransom the kidnapers demanded was not paid, for the abductors released their victim as the Canadian police, including the famous Royal Mounted, moved ahead with British tenacity to get their men.

"Cold feet," commented an authority, who disclosed that officials were determined to make an example of these first "snatch" gangsters in Canada's history.

Labatt was unharmed—unharmed but in a highly nervous state which sent him to bed. Police surrounded his home, where he was reunited with his wife and children and visitors were not admitted, but a friend said the brewer suffers from a heart ailment. His family had suffered anguish in his absence, for they feared the strain of his experience would kill him.

His brother, Hugh, who drew $150,000 from a bank in an effort to meet the abductors' demands, had pleaded with police to be given the opportunity to pay and see his brother alive again.

POLICE BALK RANSOM

But the Canadian police, ringing his hotel in Toronto in a cordon of watchful men, had stood between the frantic family and the criminals.

A relative of the family discounted rumors that Hugh Labatt could have paid the ransom. Hugh was reported to have obtained the money from a branch of the Bank of Nova Scotia. The relative said:

"As a matter of fact, the bank was closed when he was supposed to have got the money."

Attorney General A. W. Roebuck said that there was no "hot trail" pointing to the abductors.

Labatt was taken from his automobile Tuesday morning as he drove from Sarnia to London.

Hugh was named as intermediary and came here to a hotel immediately. The kidnapers had said they would kill Labatt in 24 hours unless the ransom was paid.

But police arrived at the hotel as soon as Hugh. Hour after hour the brother kept to his hotel room under the eyes of authorities. He was believed to have established three telephonic contacts with the gangsters and, yesterday, he was reported to have gone to Windsor, across the border from Detroit, for a few hours. His trip gave rise to a report that the ransom had been paid.

EYES BLINDFOLDED

But Hugh did not know where his brother was. It was regarded as unlikely that John, himself, knew for his eyes were blind-

(Continued on Page Seventeen, Col. One.)

Second Ransom Demand Sent Evangelist's Wife

GOLDSBORO, N. C., Aug. 17.—(AP.)—Mrs. R. H. Askew was reported today to have received a second communication from the presumed kidnapers of her husband, "Four-Square Gospel" evangelist who has been missing since Tuesday.

Federal agents assigned to the case by the division of investigation, Department of Justice, and Sheriff Paul Garrison's office veiled their investigations and upon their instructions Mrs. Askew declined to answer any questions about the hunt for her missing, 28-year-old husband.

Reports from reliable sources, however, said she received a telegram from Washington which said:

"Have the money ready Saturday."

Mrs. Askew, who is over 50 years old, was reported to be bearing up well under the strain of her husband's absence and the letter and telegram indicating he had been kidnaped.

"The Mating of Dan Yee"—a Thrilling Story of Love and Adventure—Begins in The American Weekly, the Magazine Distributed With Next Sunday's Sun-Telegraph.

Begin [illegible] Latest Masterpiece of Adventure Fiction—"The Mating of Dan Yee"—in The American Weekly, the Magazine Distributed with Next Sunday's Sun-Telegraph.

In Today's Sun-Telegraph

	Page
Arthur Brisbane	1
Bridge Lesson	29
Bugs Baer	3, 37
"Cast Into Eden," serial	36
Correct Manners	28
Comics	36, 37
Cross-Word Puzzle	37
Dr. Copeland	12
Editorials	38
Fashion	25
Finance	32, 33, 34
Junior Patrol	36
Paul Mallon	14
Magazine	28, 29
Marion Brunot	28
Mark Hellinger	23
Motion Pictures	22, 23
O. O. McIntyre	21
Pattern	28
Radio	18, 19
Ripley	31
Society	24, 25
Sports	30, 31, 32
Stage and Screen	22, 23
Walter Winchell	22
Women's Clubs	24, 25
Will Rogers	38

AIRPLANE EXPORTS BAN TERMED BLUNDER.
Read James T. Williams, Jr., Page 38.

HUEY'S STEAM ROLLER RUSHING 'KINGFISH' BILLS INTO LAW

POWER OF CZAR TO BE VOTED GOVERNOR

Senator Shouts Orders To House Members; Blows Averted

BATON ROUGE, La., Aug. 17.—(AP.)—Senator Huey P. Long was ready today to push through the Legislature his 'Kingfish' program for investigation of New Orleans and reputed impeachment of its authorities.

All signs pointed to a sweeping investigation of the administration of Mayor T. Semmes Walmsley in New Orleans, and there was a widespread rumor that a petition was in prospect calling for the impeachment of two judges of the New Orleans Civil District Court in Long's "mopping up" process against the city rule.

Long's personally - supervised House bills were ready to skip through the Senate where he and the administration of Gov. O. K. Allen, his chief of staff, held a safe majority.

GOVERNOR TO RULE

As passed in the House over roaring objections of a weak minority, this program gives the Governor a free hand with the state militia beyond court interference, added strength in election machinery and a state police force of personnel sufficient to enforce law anywhere in the state.

Long claimed that this legislation would insure "honest elections" and furnish a weapon to break the "vice ring" in New Orleans, but the minority leaders from country parishes declared that the Senator was seeking to wrest the election machinery and thereby perpetuate himself in office.

Mayor Walmsley said that he would welcome any investigation into the affairs of New Orleans and today the Speaker of the House and the President of the Senate were only waiting passage of the investigation resolution by the Senate to appoint a joint committee to conduct the investigation.

IMPEACHMENT WAITS

Asked about the reported impeachment petition, Senator Long refused to discuss it other than to say "it is not in circulation at this time."

The capital city was charged with tension after a near-riot in the House over the attempts of Representative George Lester, of West Feliciana parish, to remove "Long and his henchmen" entirely from the House chamber by invoking completely the rule against lobbying.

Previously sent off of the floor, Long was talking to members of the House from the rear over the guard rail. He eagerly watched each movement as administration leaders and opponents rushed down front with shouting and fist-clutching until Representative Lester, a leader of the anti-Long minority, modified his motion on the grounds that if he invoked it the Long men would also order the press out of the chamber.

HUEY 'CHILDISH'

Lester shouted:

"I know the cards are stacked against us and that any piece of legislation proposed is going to be choked down our throats, but I object to the childish business of having high officials leaning over the rear rail to tell members what to do.

"I have no objection to the press remaining at the press table. What I object to is the childish performance of Huey Long and his henchmen shouting orders to members on the floor of this House."

Representative Horton, 200-pounder from Red River parish, rushed toward the Speaker's rostrum, shouting:

"I'm not a henchman."

Other members of both sides rushed down and fist fights appeared imminent until Lester withdrew his demand for the rule.

Reinforcements? :-: :-: :-: By QUIN HALL

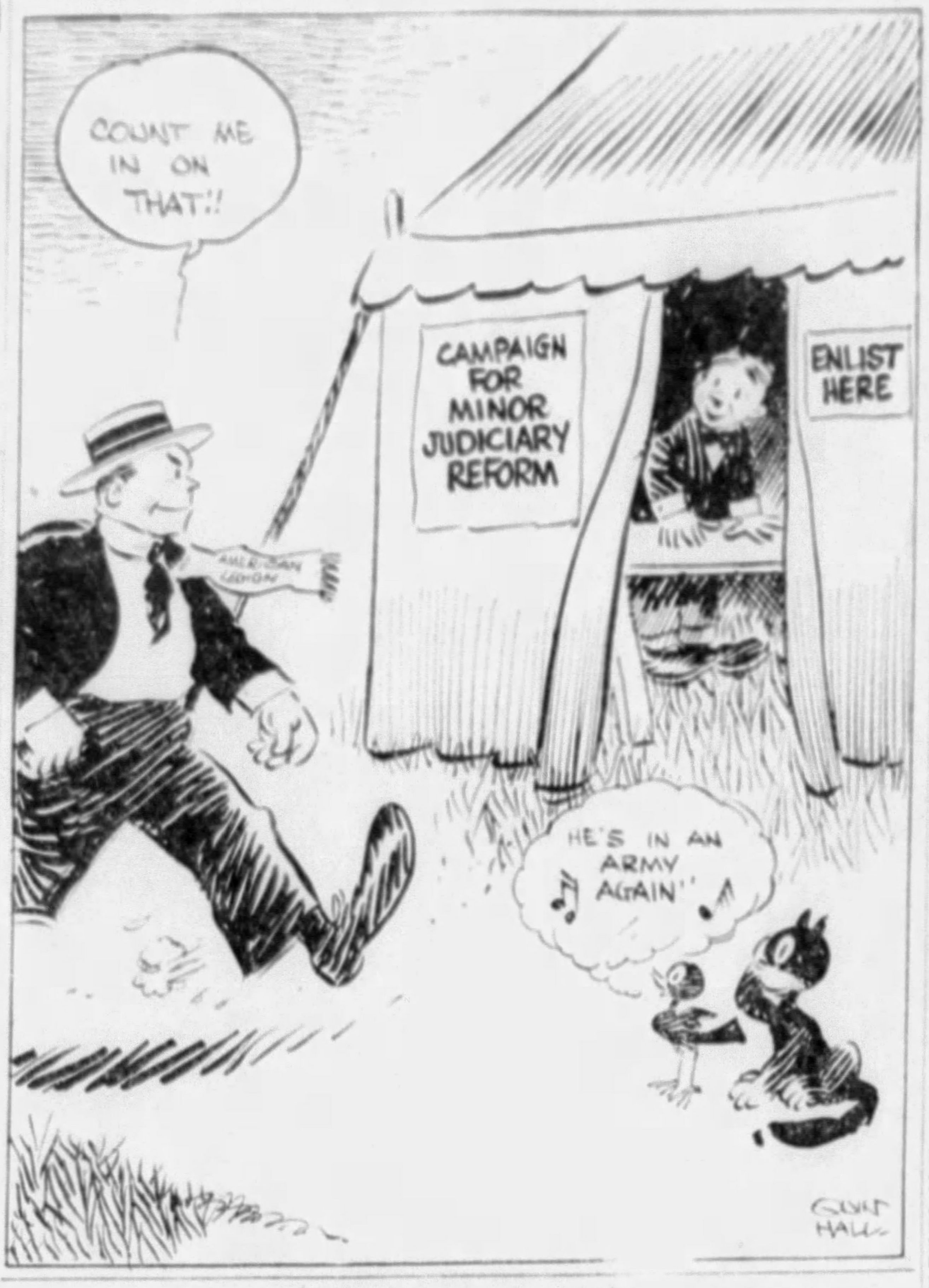
COUNT ME IN ON THAT!!
CAMPAIGN FOR MINOR JUDICIARY REFORM
ENLIST HERE
AMERICAN LEGION
HE'S IN AN ARMY AGAIN!
QUIN HALL

Woman Editor Uneasy Over Europe

Universal Service.

NEW YORK, Aug. 17.—Mrs. Eleanor Patterson, editor of the Washington Herald, returned on the French liner Ile de France with "great uneasiness" about the state of Europe. She said:

ELEANOR PATTERSON

"No one looks for immediate trouble. England, France and Italy will watch that Hitler doesn't get fresh with Austria again."

Mrs. Patterson said "sad-faced, single women" have become a distinct type in London—a condition which she described as an aftermath of the war.

2 Firemen Killed In Crash of Truck

LOWELL, Mass., Aug. 17.—(AP.)—Two Dracut firemen were killed and six others injured here today when the Collinsville fire truck overturned, after skidding on wet car tracks and crashing into a telegraph pole.

The apparatus was answering an alarm that proved to have been falsely sounded by a short circuit.

Duquesne Man Held In Shooting

James Montasanti, 32, of Patterson way, Duquesne, was held in the county jail today in connection with the shooting yesterday of Sam Procacsini, 31, of 164 Milford street, Duquesne, according to police. Procacsini was shot in the left arm during an argument near his home. He was taken to McKeesport Hospital.

'Athlete Denies U. S. Job Pose

Charged with impersonating a federal employe to get a bathroom scale from a small business house, Jack Carson, 26, former athlete, was held in $2,000 bail today at a preliminary hearing before the United States Commissioner.

Carson, who lives at 5710 Rippey street, denied the charge. He said he was a former halfback for Georgia Tech in 1925 and 1926.

Mother of Slain Girl Flees 'Tragedy' Scene

International News Service.

WILKES-BARRE, Pa., Aug. 17.—The mother of Freda McKechnie, victim of Wilkes-Barre's "American Tragedy" murder, has fled the scenes of her daughter's tragic death and gone into seclusion on Long Island, N. Y., in an effort to forget and recover from shock.

This was learned by International News Service today as the machinery of the law was shifted into high gear to speed to conclusion the case of Bobby Edwards, 21-year-old mine surveyor, who faces the electric chair on his reported admission of bludgeoning Freda, an expectant mother, to death to free the path for his newer love for Margaret Crain, East Aurora (N. Y.) music teacher.

When Mrs. George McKechnie left here or the address to which she went could not be learned. When she returns next month, however, it will be to a new home—for the McKechnies, backyard neighbors of the Edwards family for years in the little town of Edwardsville, are going to find a new residence in Kingston.

Another family will lease the McKechnie home in Edwardsville from which Freda left with Edwards on the night of July 30 to go swimming in Harvey's Lake. She never returned to that house alive, and her family has decided they cannot continue to live there without her.

CANAL HEARING DUE TOMORROW

By JOHN P. COWAN
Sun-Telegraph Correspondent

WASHINGTON, Aug. 17.—A hearing for proponents of various ship canal routes between Lake Erie and the Ohio River and its tributaries was set tentatively on September 17 before the Board of Army Engineers, it was announced today by the War Department.

The 30-day limit for individuals and associations to file objections to the board's recommendation of the Pittsburgh-Beaver route expires tomorrow, and thus far the only protests filed have come from the advocates of the Allegheny River-French Creek waterway. The prospective hearing, it is believed, will narrow down to a decision between the Beaver route and that of the upper Allegheny River.

WOMAN TRAPS 'FAKE' OFFICER

Arrested on a charge of attempting to obtain money from Mrs. Janette Carter, of 1509 Brownsville road, for false information concerning her husband, Sylvester Young, 43, of 208 Amanda avenue, Knoxville, was ordered held under a $1,000 bond for investigation by Magistrate Anthony Lucas, in South Side Police Court, today.

Franklin Ammon, Young's attorney, supplied the bond. Ammon told the magistrate that Young should be given a mental examination.

Mrs. Carter said she did not want to prosecute Young because of his wife and three children. She charged that he had posed as an officer and offered to sell her some information for $25. Suspicious, she notified federal agents, who arrested Young when he called at her home yesterday.

Pittsburgher Heads 'Forty and Eight'

ERIE, Aug. 17.—(AP.)—Salvatore Cancelliere, of 822 Farragut street, Pittsburgh, is the new grand chef de gare of the state Forty and Eight.

Cancelliere was elected to the position without opposition yesterday. Fred Lamberton, Erie, was chosen grand conductor over Harold E. Wright, Somerset.

Bolivians Suffer 'Major Disaster'

ASUNCION, Paraguay, Aug. 17.—(INS.)—Paraguayan forces today defeated Bolivian troops in a "major disaster" in the Chaco war, capturing hundreds of prisoners and a large supply of munitions, according to an official announcement by the Paraguayan command.

The battle was waged in the Picuiba sector of the Chaco.

Pittsburgh Sun-Telegraph.
VOLUME XV—No. 16.
Friday, August 17, 1934.
Published evening and Sunday at the office of the Pittsburgh Sun-Telegraph, Telegraph Square, Pittsburgh, Pa. Price: Daily, 3 cents; Sunday, 10 cents.
Entered as second-class matter at the postoffice at Pittsburgh, Pa., under the Act of March 3, 1879.

Royalty Visits Topsy Turvy White House

WASHINGTON, Aug. 17.—(AP.)—An imperial couple from Japan found the White House topsy-turvy today, but the President's hospitality was equal to the occasion.

Photo by Wide World News Photos.

PRINCESS KAYA

Because the formal reception rooms have become places of business while the executive office is being remodeled, Mr. Roosevelt invited Prince and Princess Kaya up to the second floor—to have tea in the intimate family quarters.

They were the first visitors from abroad so honored.

The Prince and Princess, fresh from New York vista-viewing, arrived in the capital last night to a station welcome from their countrymen.

The Drought. Are We in for a Long Period Like the Seven-Year Famine of Ancient Egypt, Or Has the Drought Already Lasted Seven Years? An Instructive Article in The American Weekly, the Magazine Distributed with Next Sunday's Sun-Telegraph.

CLERIC VISITS 'LITTLE EVA' AT TRIAL

Mystery Visitor Also Interviews 'Pal' Of Mrs. Coo

COOPERSTOWN, N. Y., Aug. 17.—(AP.)—The Rev. Harry E. Brooks, pastor of the Methodist Episcopal Church at Susquehanna, Pa., was closeted this morning for half an hour with Mrs. Eva Coo, roadhouse proprietress on trial for the murder of Harry Wright, handyman.

The meeting, taking place in a room on the first floor of the courthouse, where the trial is in progress, was described by Mrs. Coo's counsel as of the minister's seeking. What they talked about, said Everett B. Holmes, of her legal staff, was not known to the attorneys.

VISITS FRIEND

Mr. Brooks yesterday saw Mrs. Martha Clift, erstwhile friend of the defendant and now scheduled to be the chief witness for the state. Clermont G. Tennant, of Cooperstown, assigned as her counsel, said he thought Mr. Brooks' visit was wholly connected with "the business of her soul."

Brooks formerly was pastor of a church in the town of Milford, the area in which Mrs. Clift resided.

Counsel for the defense lost a vigorous fight to exclude from introduction the insurance policies on Wright's life the state contends she took out as the first step in a plan to bring about his death.

MOTIONS DENIED

Supreme Court Justice Riley H. Heath denied the motions of James J. Byard, Jr., chief of defense staff, that the documents be excluded, first because they were taken from "Little Eva's Place"—Mrs. Coo's roadhouse on the Albany-Oneonta road—"without due process of law," and, second, because "the name of Eva Coo does not appear on any of them as a beneficiary."

Wright's will, made a few months before an automobile, running backward and forward over his body, crushed out his life on a lonely Crumhorn mountain road last June 4, left his estate to the blonde divorcee.

Earlier Byard sought to tear down the state's contention that Eva Coo sought to hide the policies from the eyes of state police on June 19, when they were searching her place, and while she was still undergoing questioning. The policies total about $10,000, with double indemnity clauses.

Today

(Continued from Page One.)

letters that Briand had written her.

Now she lies near her lawful husband in the cemetery of St. Nazaire, and Briand, far off, in his peasant's grave in Normandy. Women, as a rule, get the worst of it.

GOOD NEWS for farmers. Hogs reached another new high price in Chicago yesterday, $6.40 per hundredweight. The news comes too late to saves tens of thousands of little unborn pigs inside of farrow sows, thrown into the Mississippi to cut down the surplus. It may save other little pigs from an equally sad fate. And perhaps, but not probably, it will teach government not to be in too much of a hurry to kill unborn pigs and discourage cotton, wheat, corn, while millions are starving and half naked on this earth.

(Copyright, 1934, King Features Synd., Inc.)

A White Race in Ancient Africa? How A Painted Rock, the Work of a Prehistoric Artist, Leads Scientists to Assume That a Musical Troupe from Egypt Performed "Minstrel Shows" There 4,000 Years Ago. An Article with Color Illustrations in The American Weekly, the Magazine Distributed with Next Sunday's Sun-Telegraph.

SILVER EXPERT ON SECRET MISSION

'Brain Truster' Scouts Europe on Debts, Currency

By WILLIAM HILLMAN
Universal Service.

LONDON, Aug. 17.—Herbert Feis, "brain truster" and administration silver expert, is on a secret mission in Europe for President Roosevelt, it was reported today.

Feis is keeping under cover, but is arousing considerable speculation in diplomatic circles. It is believed Feis will try to sell Europe Roosevelt's silver policy so as to clear the way for monetary discussions, involving currency stabilization and war debts, and to sound out reaction to the possibility of an international conference.

It is believed in sources close to Feis that he is responsible for the trial balloons shot up in the United States recently about the proposal to settle the British war debts.

I can state on highest authority that the British have not discussed war debts with an American representative recently, nor have they been approached or asked for discussions yet.

It is thought Feis might be in touch with prominent bankers and individuals who are acquainted with the attitude on the various governments. It is considered possible that Feis' mission is to sound out the attitude of different governments indirectly through powers close to these governments.

(Copyright, 1934, Universal Service, Inc.)

TRYST KILLING HOLDS GIRL

SEYMOUR, Tex., Aug. 17.—(AP.)—Miss Ruby Britain, 40-year-old member of a prominent West Texas family, remained silent today on a charge of murder filed against her in connection with the roadside slaying of H. Nichols, Seymour bank official.

Relatives and friends of the slain man gathered from nearby towns to attend his funeral as state's attorneys pressed their investigation of the shooting. Miss Britain was free under a $10,000 bond.

Nichols was shot as he sat in a motor car in a country lane with Miss Willie Mae Couch, 19. Another woman drove up to his car, opened fire with a pistol and drove away.

Miss Britain was charged with murder after a car identified as hers had been found abandoned a half-mile from the scene.

Nichols's widow and two children survive.

PHONE MERGERS PROBED BY U. S.

WASHINGTON, Aug. 17.—(AP.)—The Communications Commission has set out to determine if mergers had increased the nation's telephone bills.

It ordered interstate telephone companies with gross operating incomes of more than $50,000 a year each to report all purchases and consolidations in which they had figured.

The companies also were ordered to disclose what happened to their rates after each such move.

The interstate phone companies also were requested to file reports showing all services furnished free, or at other than the regular rates, to anyone or any corporation from July 1, 1933, to June 30, 1934.

These reports all must be in by October 1.

Police Hearing for 'U. S. Officer

SYLVESTER YOUNG, 43 — DETECTIVE JOHN SHAUGHNESSY — MRS. JANETTE CARTER

Mrs. Carter in South Side Police Court today as she told of how Prisoner-at-the-bar Young, 208 Amanda avenue, Knoxville, posed as a secret service agent, tried to sell her false information concerning her husband. She summoned real secret service agents to arrest him. This is a Sun-Telegraph picture.

Now He'll Paint

MARTIN METZGER

Mr. Metzger, street carman, today scheduled to obtain the first U. S.-guaranteed housing loan: $128 to paint his McKees Rocks house. This is a Sun-Telegraph picture.

GIRL ADMITS KILLING FATHER

SAN JOSE, Cal., Aug. 17.—(AP.)—Mrs. Bernice Beauchamp Pickrell, 19, was held under a murder charge today after she had suddenly admitted at a coroner's inquest that she shot and killed her rancher father because she "was afraid of him."

The father, Robert Beauchamp, 65, was found shot to death at his Gilroy ranch Tuesday.

Mrs. Pickrell, who is separated from her husband, declared in her inquest statement that she, her father, a guest, Fred Wagner, and an 80-year-old woodchopper, Joe Roberts, were at the ranch house. She said:

"We had plenty to drink."

She testified Wagner "passed out" and was put to bed. Then the aged woodchopper left, she added:

"And father came at me. I told him to keep off. I shot out the lamp.

"I got another lamp and he started for me again. That time I shot him through the heart and he fell back in his chair. 'My God, Billy, I only mean right by you,' were his last words."

She said her father always had called her "Billy."

ONE OF BABIES GETS RADIUM

CALLANDER, Ont., Aug. 17.—(AP.)—Attendants of the 81-day-old Dionne quintuplets today watched closely for some change in the tumor on Marie's left leg, but no difference was noted in the outward appearance.

Dr. Howard Kelly, emeritus professor of gynecology of Johns Hopkins University, Baltimore, Md., visited the five little sisters August 6 and brought radium with him.

The radium was strapped to Marie's leg and it was expected the treatment would cause an outward change in appearance of the tumor today.

The radium was applied for 44 minutes and it was hoped this would be the only treatment necessary.

The combined weight of the babies went over the 26-pound mark today for the first time as four gained and one lost. Yvonne, the heaviest of the quintuplets, lost ½ ounce today. The aggregate increase was 2½ ounces.

Tar and Feather Threat Aimed at Elk Board

International News Service.

RIDGWAY, Pa., Aug. 17.—Seen as a threat to Elk County Commissioners E. DeHaven Brown and Thomas H. Ledden, convicted on criminal charges recently but returned to office this week by a Superior Court supersedeas, a pot of tar and feathers was found on the sidewalk outside the County Courthouse here today.

Brown and Ledden were sentenced by Judge E. H. Baird to serve six months in jail, pay the trial costs and fines of $500 following their conviction for alleged illegal dealings in land.

Appealing the conviction to the Superior Court, their counsel, Charles J. Margiotti, obtained a writ of supersedeas granting them their freedom pending disposal of the appeal.

The pot of tar and feathers was removed to the basement of the courthouse as the commissioners met today for their first meeting since their release from jail.

HITLER DENIES THAT HE NEEDS 'BOLSTERING'

Just Wants 'Yes' Votes To Confound Hostile World, He Says

HAMBURG, Germany, Aug. 17.—(AP.)—United Germany asks no favors of a hostile world but has the right to expect to be allowed to go its own way in peace, Chancellor Hitler told shipyard workers in an unscheduled waterfront speech this afternoon.

Hitler, on a tour of Hamburg prior to his political speech tonight, talked briefly to the workers of Hamburg's hard-hit harbor about the problem of restoring Germany's industrial prosperity. Der Fuehrer said:

"I am convinced it can be solved, but I also am convinced it can be solved only by a united nation — with a leadership backed by the united strength of the people.

"I am not appealing for votes because I feel I need bolstering up. I've always stood on my own feet, and I can do it again. But I believe the people's leadership must emanate from the people—also that the world must be shown that Germans are united.

"Our position is, 'We seek nothing from you—but let us go our own way in peace.'"

This great seaport devoted itself wholly to the task of providing an appropriately gorgeous background for Hitler who tonight will deliver his one and only speech in the campaign for next Sunday's plebiscite.

When Der Fuehrer arrived by airplane at 1:40 p. m. accompanied by Paul Joseph Goebbels, Minister of Propaganda, he found 100,00 uniformed Storm Troopers and other Nazi group members lined along a 10-mile route leading from the airport to the Hamburg City Hall.

Behind this uniformed and armed barrier thronged upward of 600,000 citizens and school children. It was a holiday in the schools, shops and factories were closed, streets, buildings and churches were decorated with flowers and flags as never before in the city's history.

Even for Kaiser Wilhelm—the great friend of the fleet and the builder of Germany's old maritime power—Hamburg never decked itself so gorgeously as this

AUSTRIAN CHIEF TO MEET DUCE

ROME, Aug. 17.—(AP.)—An official communique announced today that Premier Mussolini, of Italy, and Chancellor Schuschnigg, of Austria, will meet in Italy during the period of the Italian Army maneuvers August 19 to 24. It was regarded as possible that Mussolini might take the leader of the Austrian nation to see part of Italy's military maneuvers.

By WILLIAM HILLMAN
(Copyright, 1934, Universal Service, Inc.)

LONDON, Aug. 17.—Premier Mussolini, of Italy, has informed Prince Starhemberg, Austrian vice chancellor, that he favors the restoration of the Hapsburg monarchy in Austria, I learn on the highest authority.

There is talk of a meeting between Mussolini and the former Empress Zita, mother of Archduke Otto.

The Duce told Starhemberg that only a Catholic monarchy in Austria, solidifying the Catholic front of Austria, Hungary and Italy could safeguard Austria against penetration by "Nazi paganism."

Germany Protests 'Insults' in Saar

BERLIN, Aug. 17.—(INS.)—Germany today lodged an official protest with the League of Nations commission governing the Saar complaining against "interfering insults" delivered by certain Saar newspapers against German statesmen.

Many jibes at Reichsleader Adolf Hitler, Prussian Premier Goering, Propaganda Minister Goebbels and other high Nazi leaders, published in the Saar press, apparently have irked the reich.

Slayer Shot Down By Man in Street

CARBONHILL, Ala., Aug. 17.—(AP.)—Sam Holley, Negro desperado, who killed one man and wounded two others in West Alabama this week, was shot to death by a man who recognized him on the streets here today.

DEPUTY CORONERS DROP ACCIDENT THEORY IN BARRY DEATH

MORGUE STAFF AT ODDS WITH DETECTIVES

Cite Fact That Rifle Was Pressed Close To Temple

With homicide detectives and deputy coroners disagreeing on the cause of death of former Police Inspector John W. Barry, the two investigations were to be continued today. City detectives are still of the opinion that Barry was accidentally shot when he removed a hunting rifle from his automobile at the end of a vacation trip up the Allegheny Valley.

Deputy coroners working on the case were dropping the theory of "accident" today, after a post-mortem examination revealed a contact wound in the head had caused death. Chief Deputy James L. Davidson declared that powder marks in the wound indicated the rifle had been close to or pressed against the temple when discharged.

COMPANIONS QUIZZED

Deputy Coroner John M. Aldisert declared today that deputies had interviewed the men who accompanied Barry on the fishing trip. All agreed, he said that Bary was in excellent spirits when he returned to his home.

Aldisert further said that the coroner apparently was satisfied that the gun taken on the trip was the one which caused death. It was also said that all members of the vacation party had used the rifle during the trip and that it was last used about 24 hours before Barry started home.

The coroner's office also has a statement made by Mrs. Frances King Barry, who found her husband dead in the garage in the rear of their home at 305 Halket street, Oakland.

FUNERAL TOMORROW

Funeral services will be held tomorrow morning at 9 o'clock in St. Paul's Cathedral. Burial will be in Calvary Cemetery.

Police officers who knew Barry and those who accompanied him on the trip do not believe that he ended his life. All agree that he was in excellent spirits when he returned to his home. Sergeant Frank Crowley, of the homicide squad, has termed the shooting accidental. He believes that the rifle caught on something in the automobile when it was being unloaded and was discharged.

Even though examination revealed the contact wound, Deputy Davidson will not yet term the case a suicide. He declares that he will have to make further investigation to determine just how the gun was placed in the machine before he can venture an opinion as to how it was discharged.

STORM WASHES ROADS, RAILS

SOMERSET, Aug. 17.—(AP.)—Somerset County was recovering today from yesterday's pelting rainstorm that soaked the ground with two inches of waterfall and flooded some sections of the county.

The eastbound tracks of the Baltimore and Ohio Railroad were washed out near Rockwood and traffic was delayed and rerouted for several hours until new track was put down.

On highway Route 653 between Somerset and Rockwood the water measured 18 inches in some spots. Route 219 near Meyersdale was also under water.

Farmers reported serious damage to crops in the southern sections of the county.

THIEF REFORMS, PAYS FOR SHOES

Conversion to Christianity has brought the payment of a pair of police shoes stolen several months ago from a Beaver avenue shoe store. The store had not missed the shoes.

A Coshocton (O.) man, who sent $2.50 in a letter for the shoes he said he took, wrote:

"I am very sorry I did it and want you to forgive me, because I am a Christian now and am making things right."

He closed his letter with the words:

"May God bless you."

Suggests Sign For Roosevelt To Shun Quacks

By ARTHUR (BUGS) BAER

Some time ago Walter Winchell called public attention to a sign hanging in this writer's office.

Anybody can drop in to see us any time. The result is a long line of schemers who are as batty as a barn at twilight.

Finally we hung up the sign reading, "Crackpots, Attention! No China Repaired Here."

After reading and listening to the hundreds of political theorists and nutty prophets hanging around Washington, it wouldn't be a bad idea for Mr. Roosevelt to hang that same sign on the White House.

(Copyright, 1934. Distributed by Universal Service, Inc.)

Doug Flying Homeward, Mary Preparing House

DOUGLAS FAIRBANKS BOARDING HIS PLANE FOR THE WEST

Actor Fairbanks at Newark as he boarded a transcontinental plane to fly to Denver—for a relative's funeral—then on to California, the while his friends discuss the rife possibility of a reconciliation between him and Mary Pickford, now in Hollywood, Cal.

MISS PICKFORD OPENING UP THE LITTLE-USED PICKFAIR

Miss Pickford as she arrived at Pickfair, Hollywood show place and the capital of Hollywood's social life, upon her return from the East. Perhaps she is preparing for Doug's arrival? These are International and Wide World News Photograph Service pictures.

DOUG'S NOSEGAY HINTS HE'LL BE BACHELOR

Actor Talks of Film Censorship; Mum On Affairs

CHICAGO, Aug. 17.—(AP.)—A bouquet of bachelor buttons in his coat lapel, Douglas Fairbanks, movie actor, stepped from a TWA plane here yesterday, grinned affably and talked about everything except Mary Pickford and Lady Ashley.

In the few minutes he was here, before he took off on a United Air Lines plane for Cheyenne, Wyo., Fairbanks chatted with newsmen, signed autograph books for a crowd of admirers, mostly feminine, and dashed off a few telegrams.

He refused positively to talk about the divorce suit filed by Miss Pickford or about Lady Ashley, whose name had been linked with his in England and the Continent.

But, he said, he did not plan to return to England.

From Wyoming, Fairbanks will drive by automobile to Denver to attend the funeral of his widowed sister-in-law, Mrs. John Fairbanks, and then will go to Hollywood to lay plans for a new picture—a historical play he is writing concerning China.

The purity campaign on the screen met approval of Fairbanks, "so long as they don't overdo it," he added.

"That's one trouble with all reform movements. Once they get started they never know when to stop. But the decency drive, if carried out with due discretion, is a good thing.

"Funny thing. I've never had a picture banned anywhere but in a couple of insane asylums. The censors there feared some of the scenes of violence might react unfavorably on some of the inmates!"

Son Denies Art Purchase by Mellon

PAUL MELLON

Banker in Cablegram Says He Didn't Buy 'Madonna'

The purchase by Andrew W. Mellon of Raphael's "Alba Madonna" from the Soviet government was denied today by Paul Mellon, the banker's son, who said he had received a cablegram from the former secretary of the treasury contradicting Paris dispatches. It was reported $1,500,000 had been paid for the painting.

Mr. Mellon is vacationing in Scotland.

The denial followed closely on the heels of a statement by Gov. Pinchot, in which he denounced Mellon for paying $1,500,000 for a canvas after refusing to "lend $1,000,000 to keep the unemployed of Pennsylvania from starving."

70 CENTS DAILY KEEPS SOCIETY BRIDE, MATE

Household Allowance Skimpy Living on Clerk's Pay

Universal Service.

NEW YORK, Aug. 17.—A boy and a girl, both born to wealth, may live happily as newlyweds on a daily outlay of 70 cents for household expenses, Mrs. [illegible] Whiting Murray, 20, society bride of a necktie salesman, declared today.

Mrs. Murray, daughter of Mr. and Mrs. Giles Whiting, of Scarborough-on-Hudson, described how she and her husband, Julian Murray, 28, find contentment in a one-room East Side apartment.

It is an apartment with a small kitchenette, and it was subleased from a friend, for Mrs. Murray and her husband insist on living on Murray's salary as a necktie salesman. He gets $18 a week. Her more or less secret marriage April 21 was not an elopement, she said, but just an impetuous act. Mrs. Murray said on:

"I'm furious about the fuss made about my marriage, and I am tired of this 'love-in-a-cottage' bunk. I am tired of talk that I am in revolt against society. I just happened to marry someone I liked."

And she talked of budgeting her husband's salary. She said:

"I don't think it takes much budgeting when you have to live on 70 cents a day. But we do it. I can't cook, but I am learning. The way to learn to cook, is to cook for someone you like."

JAIL HOLDS 3 IN WIFE SALE

HOBOKEN, N. J., Aug. 17.—(AP.)—A professional stamp collector who didn't mind selling his wife for $700 on the installment plan, but got sore when he found some of his precious stamps apparently went with the bargain, is meditating over his deal in jail.

And with him is also the bartered wife and the successful buyer. They are held in $5,000 bail each on charges of conspiracy to violate the morals code.

The prisoners are Charles Rost, 48, the stamp man, his wife Hildegarde, 30, and Paul Herman, 41, an engineer. They have secured counsel.

Police Chief McFeely says the wife sale was really done up in businesslike manner — that a notary public drew up the bill of sale. He thinks now the notary also may be in for some trouble.

Shower Bath Washes Pup To Freedom

SAN FRANCISCO, Aug. 17.—(AP.)—The fire boys may have been a bit rough, but they helped

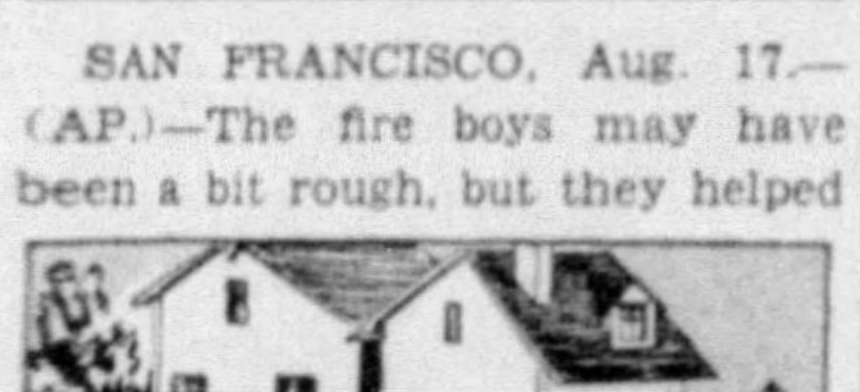

little Lawrence Critiani's dog out of a tight place.

When the dog got stuck in the space between two houses, Lawrence's father called the fire department.

A single blast from the hose on the dog and it was washed out backwards right into the arms of his master.

Loves 'Prince,' Declared Wayward

NEW YORK, Aug. 17.—(AP.)—Louise Krist, 18-year-old Greenwich Village poetess, whose disappearance last June caused a two-week police hunt before she was found with "Prince" Robert D'Harcourt, was declared a wayward minor yesterday by Magistrate Jonah J. Goldstein after a hearing in chambers.

LOUISE KRIST

Passing of sentence was deferred until August 27. Meanwhile the girl was paroled in her own custody and directed to continue living with Mrs. Anna Williams.

Magistrate Goldstein refused a request of the girl's mother that she be committed to the Florence Crittenton Home.

Trapped on Shelf Of High Mountain

ESTES PARK, Colo., Aug. 17.—(AP.)—M. L. Thomas, 24, of New York, was recovering from exposure and shock incurred when he fell about 50 feet while attempting to scale Long's Peak and landed on a shelf of a precipice with a drop of 1,000 feet.

Thomas was trapped on the narrow ledge several hours. He was discovered by two guides.

MILK 'RESCUES' TRAPPED CAT

NEW YORK, Aug. 17.—(AP.)—Cuco, a cat that kept everybody in an apartment house awake for three nights with his plaintive meows, succumbed to temptation in the form of a bowl of milk today.

Cuco, only a month old and not knowing any better, crawled through a stove-pipe opening and got stuck beneath the third floor. The first night it was bad, the second worse, and the third unbearable.

Policemen ripped up dozens of boards (a horse could have walked through the opening) without result. One gifted officer stuck his head through a hole and tried to sound like another cat.

But warm milk succeeded where everything else had failed. Lucille Didier, Cuco's mistress, hugged him tightly. He blinked in the bright light, not in the least perturbed by the confusion he had caused.

GLASS OFFICIAL DIES BY GUN

NEW YORK, Aug. 17.—(AP.)—Vernon P. Baker, 45, formerly second vice president of the Chase National Bank, committed suicide yesterday by shooting himself in his room at a midtown hotel. The body was discovered by a maid.

Baker, who lived at New Canaan, Conn., telephoned a step-son, Edgar P. Baker, of Englewood, N. J., and asked him to come to the hotel immediately. The step-son reached the hotel soon after the body was found.

Baker left two notes, one ascribing his act to financial reverses and the other asking that his body be cremated. Baker, his family said, became associated in June with a subsidiary of the Pittsburgh Glass Company in an executive capacity. His duties required him to spend nine months in Kane, Pa., and three in New York.

Miss Cornell Is Not Tempted By Movies

By JANE EADS

Universal Service.

MARSEILLES, France, Aug. 17.—The movies, says Katharine Cornell, have done their best to spoil the American stage, luring to Hollywood many stars of the legitimate theater with glittering promises of success and fabulous salaries.

KATHARINE CORNELL

Arriving here to bask in the Riviera sunshine, the famous American stage star said:

"But they do not tempt me. I have never been in the movies and I never wish to be in them.

"The values they use, the emotions they portray are false. They disgust me with their perfect profiles, facing each other for the great moment, the backbending embrace, the passionate kiss.

"Life is not like that. People do have such moments, it is true, but they do not act like that. The display of wealth, easy living, and always an ultimate success, is positively unhealthy for America."

The legitimate theater, Miss Cornell believes, is returning to life. She explained:

"While the depression has not been easy on the theater, it has accomplished one remarkable change. It has put the theater back into the hands of those who should have it: the actors, the directors and the playwrights."

ASHLEY TO ASK HEAVY BALM

International News Service.

LONDON, Aug. 17.—Lord Ashley's divorce suit naming Douglas Fairbanks with Lady Ashley has been changed to a jury case which is tantamount to announcing that the plaintiff is seeking heavy damages, and society and filmdom were buzzing today with speculation as to the significance of the change.

The suit was transferred from the list of undefended cases to the special jury list. This means it will be heard by a judge and jury instead of by a judge alone.

Frairbanks' friends are wondering whether his announcement on landing in New York that he will not return to England this fall has induced Lord Ashley to take this step as a means to force the defendants to fight the case tooth and nail instead of letting it go by default.

Justice Pays, Ed Howe Discovers

TOPEKA, Kan., Aug. 17.—Ed Howe, the sage of Potato Hill, was discussing the rate of pay for

writers with several friends. He figured his best efforts brought him 12½ cents a word. Judge McDermott, of the United States Court of Appeals said:

"I have you writing men skinned to death. I've just figured how many opinions I write a year, and their length. It amounts to 35 cents a word."

U. S. TO HANDLE MELLON CASE

WASHINGTON, Aug. 17.—Officials of both the Treasury and Department of Justice today denied reports that Lee Parsons Davis, former Republican District Attorney of New Rochelle, N. Y., had been engaged as a special counsel in the Andrew Mellon income tax inquiry.

Department of Justice officials said that all legal work in the case had been and would be in the hands of the Treasury Department.

Legal advisers of the Treasury Department said:

"The prosecution of the suit against A. W. Mellon will be handled by the legal staff of the Treasury Department and none other."

The federal grand jury in Pittsburgh last May refused to vote a true bill against the former Secretary of the Treasury on the government's claim that Mellon had attempted evasion of payment of $116,144.27 in income taxes.

'Riding Waves' Fatal, Man's Body Found

BEAVER, Pa., Aug. 17.—(AP.)—The body of Alfred Woods, 40-year-old riverman who was drowned while "riding the waves" with two nieces last Wednesday, has been recovered from a deep sand hole near the spot where he disappeared.

The body was taken to Burgettstown for burial. A widow and four-year-old daughter survive.

INDIAN'S RICHES FOUR MILLION

LOS ANGELES, Aug. 17.—(AP.)—H. W. Blair, Assistant United States Attorney General, disclosed today Jackson Barnett, mentally incompetent Osage Indian, left an estate in excess of $4,000,000. Thirteen sets of heirs seek to share in the wealth.

Mrs. Anna Laura Lowe Barnett, whom the federal courts recently held was illegally wedded to the Indian, has not surrendered her battle for a widow's share.

Relatives of Barnett here and in Oklahoma, where he gained his riches from oil, also are seeking part of the Indian's property and money.

Taxi Driver Denied Respite From Death

PHOENIX, Ariz., Aug. 17.—(AP.)—The Arizona Board of Pardons and Paroles has declined to interfere with the scheduled execution of Louis B. Douglass, former New York taxi driver, in the lethal gas chamber at the state prison August 31.

Douglass was convicted of slaying Ralph Hart, aged Yuma County prospector, in February, 1933.

THE WEATHER

Local Forecast

Fair and slightly warmer tonight and Saturday. Barometer, 29.26.

Hourly Temperatures

(Daylight Saving Time)

12 midnight	71	9 a. m.	65
1 a. m.	71	10 a. m.	68
2 a. m.	69	11 a. m.	67
3 a. m.	68	12 noon	70
4 a. m.	67	1 p. m.	75
5 a. m.	66	2 p. m.	79
6 a. m.	65	3 p. m.	83
7 a. m.	65		
8 a. m.	65		

Sunrise today ... 6:12 Sunset today ... 8:19

Observations for the 24 hours ended at 9 o'clock this morning

Time	Temp	Hum	Wind	Weather
9 a. m.	65	97	NW 3	Cloudy

Temperature and Precipitation

	1933	1932	1931	1930	1929	1928	1927	1926
High	82	87	87	72	84	82	74	74
Low	64	69	61	63	56	65	58	62
Mean	73	78	74	68	70	74	66	73
Precip	.91	.00	.00	.02	.00	.08	.13	.10

Bulletin

Observations taken by the United States Weather Bureau. The morning temperature readings were taken at 9 o'clock. The lowest temperature is for 12 hours ended at 9 o'clock this morning. Precipitation is for 24 hours ended at 9 o'clock this morning.

Station	Temp 9 a.m.	L.	Prec. dip	Station	Temp 9 a.m.	L.	Prec. dip
Atlanta	76	71	.01	Louisville	72	70	.04
Atl City	66	64	1.20	Lynchbg	72	72	.04
Bismarck	68	68	.00	Memphis	80	80	.00
Boise	64	64	.00	Miami	82	76	.14
Boston	58	52	.10	Minapolis	72	72	.00
Bwnsville	76	74	.02	Montgmry	74	76	.00
Buffalo	60	60	.02	Nashville	74	72	1.14
Cnooga	76	74	.12	New Orl	82	78	.00
Chicago	70	66	.00	New York	64	60	.12
Cincin	68	66	.01	Oklahoma	82	82	.00
Clevld	68	66	.00	Omaha	70	70	.00
Clmbus	72	70	.01	Prkrsbrg	66	66	.76
Denver	64	64	.00	Parry Sd	64	56	.00
Des Mns	68	64	.00	Phlphia	64	62	.46
Detroit	68	62	.00	Phoenix	86	84	.00
Duluth	70	70	.00	PITTSBRG	64	64	.46
Elkins	66	64	1.30	St. Louis	74	72	.24
Harrisbg	62	62	.32	S. L. City	66	66	.00
Helena	58	58	.00	San Ant	74	74	.00
Huron	70	68	.00	San Fran	56	56	.00
Indnpolis	72	68	.26	Seattle	58	56	.00
Jksnville	74	74	.00	Tampa	78	74	.00
Kan City	74	71	.00	Washgtn	66	66	1.30
Little Rk	78	78	.00	Winnipeg	68	64	.00
Los Ang	62	62	.00	YstoneP'k	50	48	.00

Weather Conditions

High pressure overlies most of the country east of the Mississippi River this morning, with the exception of a portion of North Carolina, which is under the influence of a low, centered off the coast. The high pressure is causing a clearing condition over the Ohio Valley states and the lake region, and moderately cool weather. Low pressure is still dominating the weather over the West, and as a result thunderstorm conditions prevail there. Thunderstorms are in progress this morning in Kansas and Missouri, under the influence of a low centered over Kansas. Rainfall was heavy during the last 48 hours over Central and Eastern Missouri and eastward over the Ohio Valley to the Atlantic coast. Temperature changes were not important, although there were maximum temperatures yesterday of 100 degrees or higher in Oklahoma, Texas and the Far Southwest.

River Conditions

The Monongahela, the Ohio and Lower Allegheny rivers are rising due to heavy rainfall yesterday. Stage at Franklin is zero; Lock No. 7 (Mon.), 13.4; Pittsburgh, 12.6; Dam No. 4, 9.5; No. 6, 10.2; No. 10, 9.8, and No. 12, 11.5. The Ohio will continue to rise to about 11.5 feet by 10 p. m. The dams will be lowered today.

From the Depths of the Sea: Dr. Beebe in His Strange Bathysphere

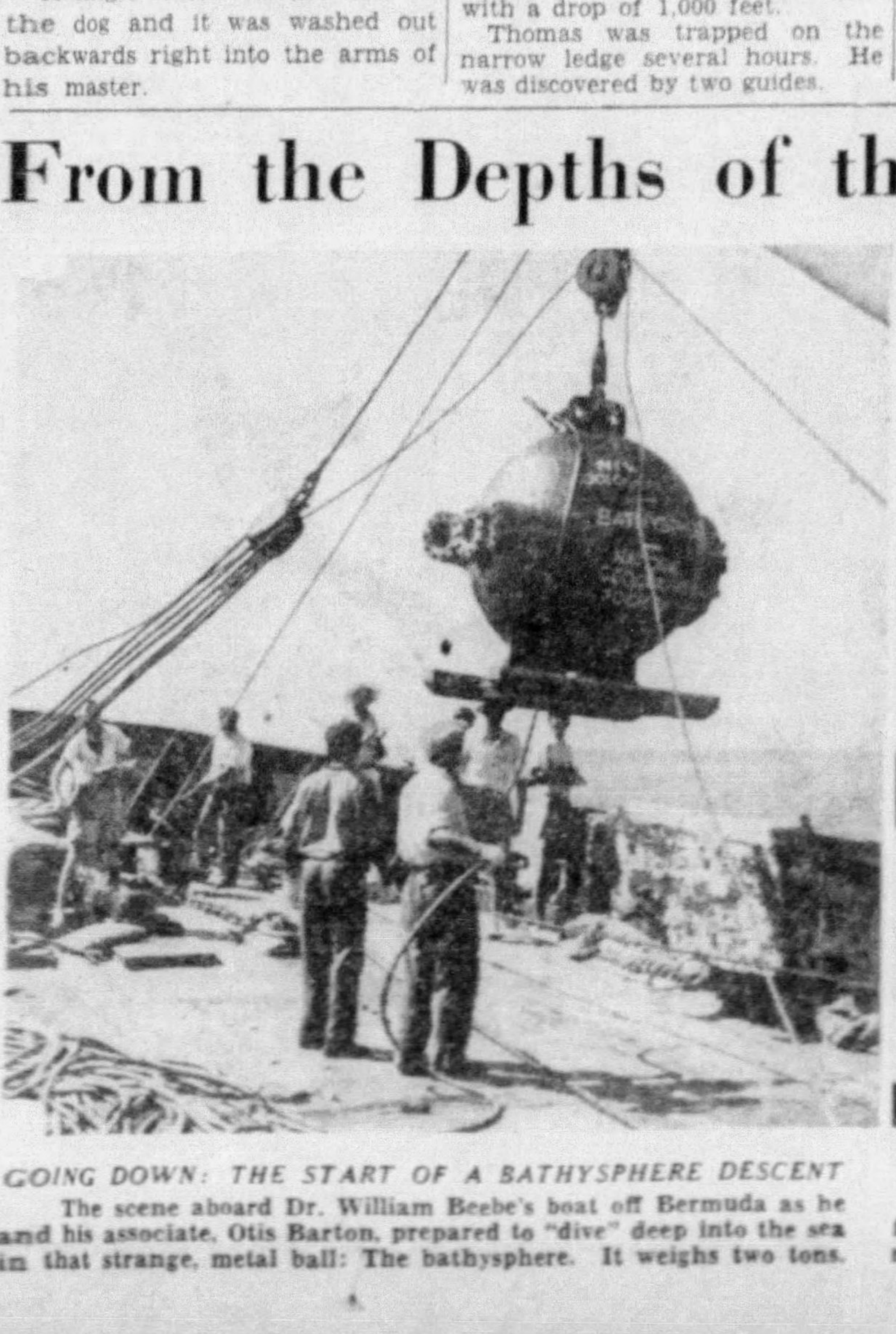

GOING DOWN: THE START OF A BATHYSPHERE DESCENT

The scene aboard Dr. William Beebe's boat off Bermuda as he and his associate, Otis Barton, prepared to "dive" deep into the sea in that strange, metal ball: The bathysphere. It weighs two tons.

MISS GLORIA HOLLISTER JOHN TEE-VAN

Associates aboard the boat recording the observations relayed from Dr. Beebe, deep in the sea, by telephone. They set a world record with a 2,510-foot descent, broke it later with 3,028 feet.

COMING UP: ATTENDANTS OPENING UP RETURNED 'SPHERE

The end of a trip in the bathysphere, the unbolting of the watertight compartment to remove its two scientific deep-sea observers. These are Wide World News Photograph Service pictures.

BONSALL FACING TEST BEFORE COUNCIL

Attorney Ward Bonsall will be called upon to answer three questions before he is confirmed by Council as City Solicitor according to reliable sources.

Although Mayor McNair has threatened to call special meetings every 48 hours, Council is not likely to meet before August 29, two days later than was first expected.

At that time, if a plan conceived by a group including both Republicans and Democrats is carried out, Attorney Bonsall's name will be held up for one week.

TEST FOR BONSALL

He will then be summoned before Council to be quizzed on the following:

1—Will he, in performing his duties, consider cases on the basis of law or act on the direction of the Mayor?

2—Will he appoint the assistant city solicitors or will the Mayor name them?

3—Will he appoint Theodore L. Moritz, the Mayor's secretary and handy man, as a public utility expert?

If the answers favor the Mayor and Moritz, Attorney Bonsall will in all probability be rejected.

M'NAIR DISPUTED

In the meantime, President of Council Robert Garland has proved that the Mayor erred in at least one of his statements concerning the immediate need for appointment of a city solicitor.

At the informal gathering of three members of Council yesterday following the Mayor's call for a special meeting the Mayor told President Garland that the prothonotary would not accept any signature but that of a city solicitor on city liens involving hundreds of thousands of dollars.

President Garland immediately checked with Prothonotary John Vogt and was informed in writing that the prothonotary will accept the signature of an assistant city solicitor on liens for delinquent taxes.

Garland has sent a copy of Vogt's letter to the Mayor.

ANOTHER CALL

The Mayor has called for another special meeting of Council Monday at 10 a. m. The probable attendance at that time is three.

The call for the meeting includes, in addition to the city solicitor's appointment, an ordinance setting a maximum bus fare of 15 cents inside the city limits.

The Mayor contends the city has the right to set reasonable bus fares, under an act of 1915.

In addition to President Garland, Councilman John J. Kane and William J. Soost were in Council chamber yesterday when the clerk called the roll to a large number of empty seats.

TILT WITH KANE

The Mayor was there, too, and when he said he would call out Council every 48 hours, Kane replied brusquely:

"Make it every 24 hours—I don't care."

Kane said he plans to leave town Saturday. Councilman Walter R. Demmler, however, is expected to return on that day, so the numerical representation of Council will remain the same.

Councilmen Thomas J. Gallagher and John M. Huston are due to arrive in Montreal from Europe August 25. Other members of Council have not been heard from.

ANNEX INGRAM? M'NAIR WILLING

If Ingram wants to become a part of Pittsburgh, it will be welcomed by Mayor McNair, who has termed an annexation move in the borough a compliment to his administration.

Notice was served on the Mayor yesterday by Attorney G. Rody Scheib that a petition has been filed with the courts for admission of the borough to the city. Scheib, who is counsel for the petitioners, saw McNair in the absence of a city solicitor.

Five per cent of the residents of Ingram are said to have signed the petition, which was filed with the court Wednesday. Disclaiming any knowledge of the petition, Ingram's burgess, Carl C. Dittmar, said:

"We are happy to stay the way we are."

Democrats of First Ward Plan Picnic

The First Ward Democratic Organization will hold a picnic at Marble Gate Inn Grove, Frankstown road, Sunday, to raise funds for philanthropic work during the coming winter.

TWO ON THE AISLE

In the center of the isle of old Manhattan, The Taft offers you a front-row seat to New York's most worthwhile activities—business, shops, theatres. 2,000 modern rooms, with bath, from $2.50.

HOTEL TAFT
ALFRED LEWIS, Mgr.
7th Ave. at 50th St. NEW YORK

MacDonald On Vacation

MISS ISHBEL MacDONALD PREMIER RAMSAY MacDONALD

Great Britain's Premier MacDonald and his daughter, pictured at Picton Lodge, Nova Scotia, where they stopped on their vacation tour. This is a Wide World News Photograph Service picture.

Evans Docked by Kerr For Trip to England

SUMMONS JOKE TO MAYOR

There was much merriment in Mayor McNair's outer office today when His Honor was served with a summons in the $50,000 slander suit brought by Mrs. Ida M. Rickenbrode, discharged police lieutenant.

The suit charges the Mayor with slandering her when he discharged her as an aftermath of her campaign against movie "mashers."

When the summons was served by Deputy Sheriff Walter J. Smith, the Mayor appealed to a small audience seated in his reception room for someone "to go bond for him," although no bond was required. He finally concluded:

"This is serious. I might have to go to jail. All these people here want something from me, but none wants to go my bond."

WAR VET WEEK PROCLAIMED

Mayor McNair issued a proclamation today, calling on the citizens of Pittsburgh to observe August 19 to 25 as Spanish War Veterans' week by displaying flags on all homes and buildings during the national convention of the veterans here.

The Mayor said:

"Pittsburgh is proud to be host to these noble men who offered their lives to safeguard the ideals of their country."

About 25,000 veterans and their guests are expected here next week to attend the convention.

Shoots Friend After Argument In Soho

Shot by a friend while sitting on steps of a pool room at Brady and Forbes streets shortly after midnight, Joseph Taylor, 48, Negro, of rear 2313 Fifth avenue, was taken to Passavant Hospital with a bullet in his left kidney. He told police Tony Mills, 25, Negro, of Brady street, approached him and after an argument emptied his gun on him. Mills, arrested, was charged with felonious shooting.

Supt. of Buildings Slated to Lose 2 Weeks' Pay

Controller James P. Kerr has held out two weeks' pay on Superintendent of Building Inspection George E. Evans, who returned recently from a trip to England.

Evans' pay in cash is neatly tucked away in the Controller's safe.

There it will stay, Controller Kerr says, until arrangements have been made to turn it back into the city's general fund.

Evans' absence from the city was apparently somewhat of a mystery to his superiors. Controller Kerr found out about it yesterday when he refused to approve the payment of two weeks' salary to City Detective Edmund Kremer, who for a time had been a clerk in the Mayor's office. Kremer claimed he was absent from duty because of sickness, and Safety Director A. Marshall Bell asked the Controller for a ruling.

Controller Kerr replied it would take an ordinance of Council to pay Kremer.

Bell then said there was another case and mentioned Evans. As the payroll had already been certified, the Controller caught the envelope after it had been filled and laid it away from safe-keeping.

The Controller stated that Director Bell informed him that Supt. Evans had gone away without notice.

The Controller also revealed that the Mayor, who docked himself for $120.97 for time taken off on vacation, did so needlessly.

Elected officials are entitled to vacations with pay, according to Controller Kerr.

This would indicate that the Mayor will not be able to embarrass Councilmen about their pay, as he has hinted.

City employes who have not been with the city for one year are not entitled to receive a vacation with pay, according to city law.

SUPER VALUES
WALL PAPER
PAINT
CONGOLEUM
Novelties
SAVE 1/3 to 1/2
INDEPENDENT WALL PAPER CO.
NRA
Downtown Pittsburgh—634 Smithfield Street
NORTH SIDE 106 East Ohio Street
EAST LIBERTY 5933 Penn Avenue
BRADDOCK 712 Braddock Ave.
McKEESPORT 516 Walnut St.—Two Stores—542 Fifth Ave.
NEW KENSINGTON 421 Ninth Street

RED TAPE SNAGS INCINERATOR CONTRACTS

The city incinerator program has run into serious legal tangles that may hold up awarding of a contract for a considerable time.

Hope of having incinerators early next year has been abandoned by those in close touch with the situation.

The city has run into difficulties, it is reported, in clearing the title for the site at Chateau and Rosedale streets, Manchester. The approval of County Commissioners has not been given to either the Manchester site or the one at Brilliant pumping station, East End.

DELAY IN BIDDING

Bids were to have been opened Monday on the incinerators, but, as the bids were contingent on the city obtaining sites and on the approval of county authorities, some arrangement for delay will have to be made with the bidders.

Thirty-five sets of specifications have been taken out by bidding companies or their sub-contractors.

The specifications, it is reported, are broad, and there is a possibility that they may not be definite enough for the county authorities, who are likely to scan them closely in view of widespread opposition of citizens in surrounding neighborhoods.

Another hitch has developed. State law requires separate contracts for plumbing and wiring at the incinerators.

KERR ON CONTRACT

Controller James P. Kerr says he will not approve awarding the general contract until the sub-contracts are ready to award, so as to be sure the cost will not exceed the appropriation.

The plumbing and wiring specifications have not been prepared.

Health Director Ray P. Moyer plans to leave next week for a convention in California.

Several bidding companies have asked for an extension of time, and from present indications some arrangement will have to be made to continue the contract form of disposal into next year.

Belgian to Soar Into Stratosphere

BRUSSELS, Aug. 17.—(AP.)—Max Cosyns, Belgian scientist, plans to start a balloon ascension into the stratosphere at dawn tomorrow.

Cosyns is a pioneer of the stratosphere, having made an ascent with Prof. Auguste Piccard. The ascent tomorrow is to take place on the second anniversary of the Cosyns-Piccard flight.

Kirby's PARADE OF-
New Fall Footwear
Exquisite patterns for street, dress, sport and evening wear.
$1.99
SIZES 2½ TO 9 AA TO C
SUEDES! KIDS!
PREST LEATHERS!
ALL HEEL HEIGHTS!
PUMPS! TIES!
STRAPS!
Many styles, embracing new fashion features for early Fall wear.
MAIN FLOOR

SPORTS FOR FALL
Just the thing for street and sport wear. Coming in all new combinations to match your new Fall sport outfit.
$1.59 ALL SIZES
MAIN FLOOR
KIRBY'S
MAIN STORE-506 MARKET ST.
400 MARKET STREET CORNER 4th AVE.
520 FEDERAL STREET NORTH SIDE
6101 PENN AVENUE EAST END
1321 CARSON STREET SOUTH SIDE

Scan That $10, Lots of Bogus Bills Around

A flood of counterfeit $10 Federal Reserve notes has been rushed into Western Pennsylvania within the past few days, William A. Landvoigt, agent in charge of the United States secret service for this district, warns today.

Landvoigt urges businessmen to be on the alert for the bogus money. The counterfeit bills, he says, are on the New York, Philadelphia and Richmond Federal Reserve banks.

In his warning, Landvoigt says that the New York notes should have a large letter "B" in the circular legend of the Federal Reserve. The Philadelphia notes should have a "C" and the Richmond notes the letter "E." On the bogus bills the printing of the portrait and Treasury Building is blurred.

Landvoigt believes the notes are being shipped in from New York and are being passed on small business establishments.

The federal agents' drive to stop the flood of bogus money resulted yesterday in the holding of three men accused of possessing counterfeit notes.

They were arrested in Grandview, Clearfield County. They are Philip Beroway, Sam Malnek and Stanny Bugchardt.

WATERS FLAYS NEW DEAL

International News Service.

EBENSBURG, Pa., Aug. 17.—Federal recovery measures, particularly the Tennessee Valley watershed project, were characterized as suction pumps which will "bleed Pennsylvania's industries white" by State Treasurer Charles A. Waters here this afternoon.

Speaking before a Republican rally attended by G. O. P. partisans from 12 western counties, Waters quoted a TVA director who said the development of cheap power on that project would attract industries from Pittsburgh, Philadelphia and Detroit, and then declared:

"With the expenditure of public moneys reaching $600,000,000 or $700,000,000, a major slice of which would be contributed to the Federal Treasury by Pennsylvania, the TVA aims to create a new industrial center and would, like a suction pump, draw the benches from under tens of thousands of Pennsylvania factory workers and render workless thousands of Pennsylvania miners."

Broadening his attack, Waters said the whole planned economy program of the federal government "challenges the integrity of Pennsylvania as it has never been challenged since it was a commonwealth."

PINCHOT GUIDES RELIEF STUDY

HARRISBURG, Aug. 17.—(AP.)—A study of legislation needed to enable Pennsylvania to "obtain all that is coming to it" from federal relief agencies will be one of the tasks of the newly formed State Planning Board.

In addition to considering what can be done under existing laws, Gov. Pinchot told the board at its organization meeting yesterday, the planners must decide what new legislation is needed to "secure in full Pennsylvania's share" of aid offered by Uncle Sam to farming and industry.

Gov. Pinchot left the capital amid reports that a tax on occupations will be advanced to solve Pennsylvania's unemployment relief problem if he calls a special session of the Legislature.

The plan, it was learned semi-officially, would place a levy on all jobs and provide the commonwealth with immediate funds to feed and clothe those who are out of work.

Township Ordered To Yield Tax List

The Wilkins Township School Board was directed by Judge James H. Gray today to turn over its tax duplicates to William Bayer, tax collector of the newly created Churchill Borough. Bayer had asked the court to force the school board to give up its duplicates.

Olson Seeks Governor's Mansion

ACTING-GOV. OLE OLSON

BISMARCK, N. D., Aug. 17.—(AP.)—Acting Gov. Ole Olson today demanded that he be given possession of the executive mansion, which has been occupied by William Langer since his removal from the Governor's office.

Olson made his demand in a letter to the State Board of Administration.

Langer is now out of the state on a speaking tour.

Olson became Acting Governor last month following a State Supreme Court decision holding Langer disqualified because of his conviction of conspiracy to defraud the government.

"The Mating of Dan Yee"—the Story of a Fabulous Treasure, a Golden-Haired Princess and a Mysterious Island in the South Seas—Begins in The American Weekly, the Magazine Distributed with Next Sunday's Sun-Telegraph.

TUBE CITY G.O.P. NAMES LYSLE

Peace, if not harmony, reigned among the Republican political factions of McKeesport today following the election last night of Mayor George H. Lysle as city chairman. No opposition to the veteran public official developed, Senator William D. Mansfield some time ago having abandoned any thought of making a fight to retain the party post or to consign it to any of his friends.

Other officers elected were Mrs. Rebecca Fiedler, vice chairman; Mrs. Emma Shaw, secretary, and George F. Young, treasurer. Congressman Clyde Kelly and Republican County Chairman William H. Coleman spoke at the meeting.

Schnader Confers With Margiotti Aide

William A. Schnader, Republican nominee for Governor, stopped off in Pittsburgh today and talked politics with James H. Duff, who was a leader in the gubernatorial campaign of Charles J. Margiotti.

Duff, who has not committed his support for the general election, said he expected to meet Schnader again. The nominee was en route to the Pymatuning dam dedication.

Lowest Price of the Season—
Irish Style Skinned Hams
—Pittsburgh's Pride
Carefully cured and smoked to seal the flavor in—whole or shank half .... 20c lb.
Butt End of Ham.......lb. 22c
Veal Leg, lb. 15c
Rump Veal Roast.......lb. 15c
Shoulder of Veal.......lb. 13c
Boneless Veal Roast...lb. 19c
Veal for Stuffing.......lb. 10c

Makes EVERY meal taste better—
Donahoe's BUTTER
34c lb., 2 lbs. 67c
3 lbs. for $1
How much better sweet corn tastes when dripping with Donahoe's Butter!
My-Te-Good Nut Oleo, lb. 10c

Donahoe's Downtown Stores open until 6 P. M. Friday, until 7 P. M. Saturday—Branch stores open until 10 P. M. Saturday for YOUR convenience.

Nice Fresh STEWING CHICKENS
—freshly killed—the nicest we've seen in many a day 19c lb.

Watermelons
—they're the famous Watsons — very sweet, average 24 lbs.—each 29c

Ripe Bananas
—very fine, lowest price in the city 6 lbs. for 25c

HOMEGROWN TOMATOES
—8-quart chip 29c
Large Cucumbers.....4 for 10c
Iceberg Lettuce....2 heads 19c

3.2 Schlitz sale
The Beer That Made Milwaukee Famous
6 bottles in an easy-to-carry carton for 39c plus 2c a bottle deposit
Case of 24 bottles, $1.50, plus reg. $1 deposit

REDDY KOOKT Chickens
Trademark Registered
—stuffed, roasted—ready to serve, $1.00 size.................. 79c each
Donahoe's Sliced Baked Ham.......lb. 49c
Coleslaw, extra fine, freshly made...lb. 15c
Hollenbach's Thuringer Cervelat....lb. 19c

My-Te-Good Peaches
—yellow clings—sliced or halves—large can for..... 15c
Dozen cans 1.75
My-Te-Good Sliced Pineapple, Royal Ann Cherries—choice, large can.......20c dozen 2.25

PRICES EFFECTIVE FRIDAY AND SATURDAY

Try This Orange-Pineapple Gold & Silver Layer Cake
—two tempting layers with rich butter cream filling—it is a REAL 50c cake—special, each.......... 39c
Fresh Huckleberry Pies...........each 29c
Poppyseed or Nut Strudle.........each 25c

where only the BEST is good enough—
Donahoe's
"On the Avenue"

YOUR MOTOR WILL CROW...
WITH...
ATLANTIC WHITE FLASH PLUS!
WHITE
FLASH
PLUS

© 1934 A.R.Co.

ATLANTIC WHITE FLASH PLUS GIVES PERFORMANCE!

OIL SURPLUSES DOOMED, SAYS DETERDING

NEW YORK, Aug. 17.—(AP.)—Sir Henry Deterding, head of the Royal Dutch Shell oil group, arrived from Europe today and predicted that the world's oil surpluses will be swept away by the use of oil for power.

He arrived on the liner Berengaria for a conference with Walter C. Teagle, president of the Standard Oil Company of New Jersey. He said:

"Diesel traction is bound to come and it will sweep everything before it.

"Electrification of the railroads already is a thing of the past. The Diesel engine is the economic and independent unit of the future."

MISSION SECRET

Sir Henri declined to reveal the nature of his coming conference with Teagle and declined to answer when he was asked if it had to do with the distressed gasoline situation. He said:

"The only trouble in America is 'hot oil.'"

The famous oil man emphasized over and over the phrase "law and order," adding:

"Some people don't like law and order, but we must have it. We must not waste today what we want tomorrow."

Elaborating on this he said:

"Oil should only be used where it will do the most good for industry. That is good sense for the future. Oil is more effective in Diesel power than in any other, and, incidently, the motor ship is coming, too.

"When all railroads use the Diesel engine, there will be no question of surplus. We are wasting oil now, forcing it out at a few cents, and that is criminal."

DOLLAR OIL 'CHEAP'

He said oil and Diesel engines would still be economical when oil reached one dollar. He said:

"Why Diesel trains are so light we could start new railroads at less investment than would be necessary to convert old ones."

He was asked what would become of the coal industry. He said:

"Coal is only practicable when you are near the source of supply."

He also was asked if he thought there would be another world oil conference, such as the one held in 1932. His reply was:

"Put your own house in order first."

PRISON CALMS AFTER MUTINY

NEW YORK, Aug. 17.—(AP.)—Normal routine apparently was resumed today at Welfare Island Prison, scene yesterday of a convict mutiny which developed only jeering and sullen insubordination.

The direct cause was speedily established, but authorities sought to determine if a small group of trouble-makers had spread the germs of discontent.

The prisoners refused to go to the work-yards and began a loud and threatening clamor, banging their tin cups and cursing guards.

The prison grape-vine circulated the news that the convicts were being deprived of their legal right to 10 days' remission of sentence each month for good behavior.

Commissioner of Correction Austin H. MacCormick visited the institution, reasoning with the convicts and explaining that remission of sentences did not apply to prisoners with indefinite sentences. He later announced the crisis was over.

Baby Burned When Boiling Jelly Upsets

Charles Brown, 17 months old, of Homestead, R. F. D., was in McKeesport Hospital today with burns suffered when he overturned a pot of hot jelly yesterday, according to hospital authorities.

2 EXCURSIONS 2
ON
STEAMER WASHINGTON

SUNDAY, AUGUST 19
AFTERNOON
Lv. 2:30 P. M. Rt. 7:00 P. M.
MOONLIGHT
Lv. 8:30 P. M. Rt. 12:00 P. M.
HARDESTY'S Orchestra
LAST SUNDAY TRIP OF THE SEASON
Adult's Fare, 50c
For further information call AT. 4162

SOMEBODY
Had Married the
Sunday School
Teacher!
And Despite Denials of the Reverend Mr. Welburn, Jr., the Jury Decided It Had Been Himself—The Judge Gave Her a Divorce and the Child, and a Grand Jury Indicted Him for Perjury.
Strange Situation
Described in the
American Weekly
Magazine
Distributed with the
SUNDAY
SUN-TELEGRAPH
Next Sunday

FURNITURE AND RUG DEPARTMENTS OPEN TOMORROW UNTIL 9 P. M.

Gimbels August Sales Feature

Private Life of an Adwriter

Been scurrying around all day trying to get together a few things for my vacation. Aren't late vacations the worst? Your summer clothes are always shot and there's never any money for new ones.

What do you spose I bought? Coats! Yes, I mean COATS. Three that I've been wanting all Summer and never could afford before. Now, what with markdowns and all they were practically nothing.

First a pique swagger to wear with my sport things . . . the dateless kind that you need every Summer. After this trip to Connecticut I'll just put it away until next year. It was only $2, and for 98c more I could have had one of those rag cottons. Imagine. They were 5.95 and 7.95 earlier in the season.

You'll love this—for the second one I bought one of those glamorous (broad a, please) long white organdy evening coats that make one look so Joan Crawfordish. I almost took a taffeta one (both same price, 5.95). You can wear taffeta with a lot more things, but it didn't seem right to turn down so much come-hither when it was practically being given away.

Then because I needed something for cool evenings and didn't buy a new Spring coat this year, I bought a fairly dressy one, black, that will look well over Fall clothes (if and when I get them, of course). Reduced and only 5.95, too.

And there you are! For less than $14, I'm protected from the elements no matter what the weather or occasion. And all dressed up to boot. You want to shop, too? On our Fashion Floor, the third, you'll find the same things tomorrow.

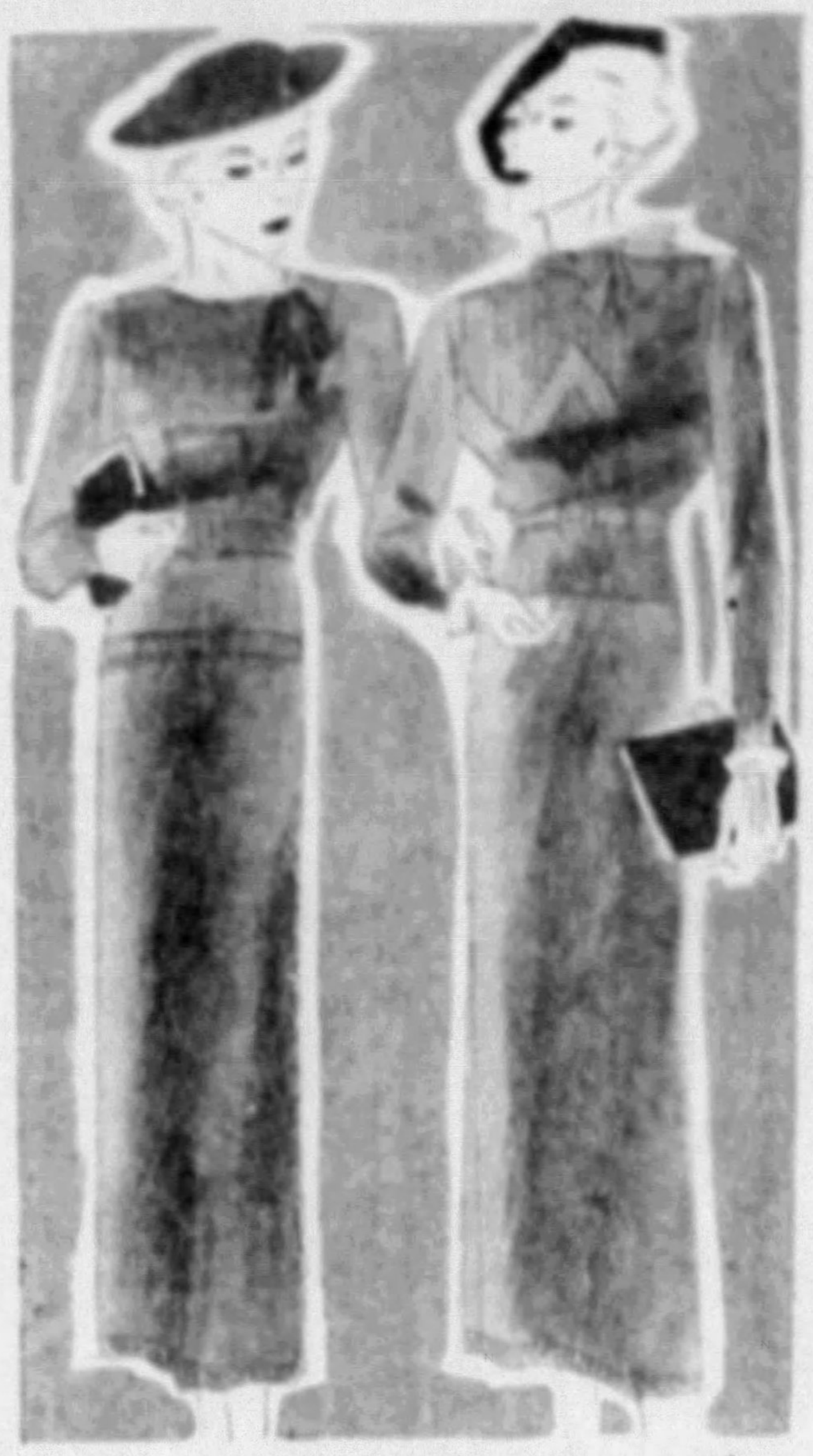

Positively Stunning!

BOUCLES 12.95

Two-Piece Styles

Positively stunning and we mean just that. For these boucles are so elegantly made that they'll literally stun you with their beauty. They'll bowl your friends over, too—(if you're the confidential kind that tells prices). Even friend husband will have the surprise of his life when he finds a $20 bill wasn't spent to buy you one of these boucles. Gorgeous new greens, browns, rusts, and blues. Sizes 14 to 20.

SPORTSWEAR .... THIRD FLOOR

COATS with SILVER FOX

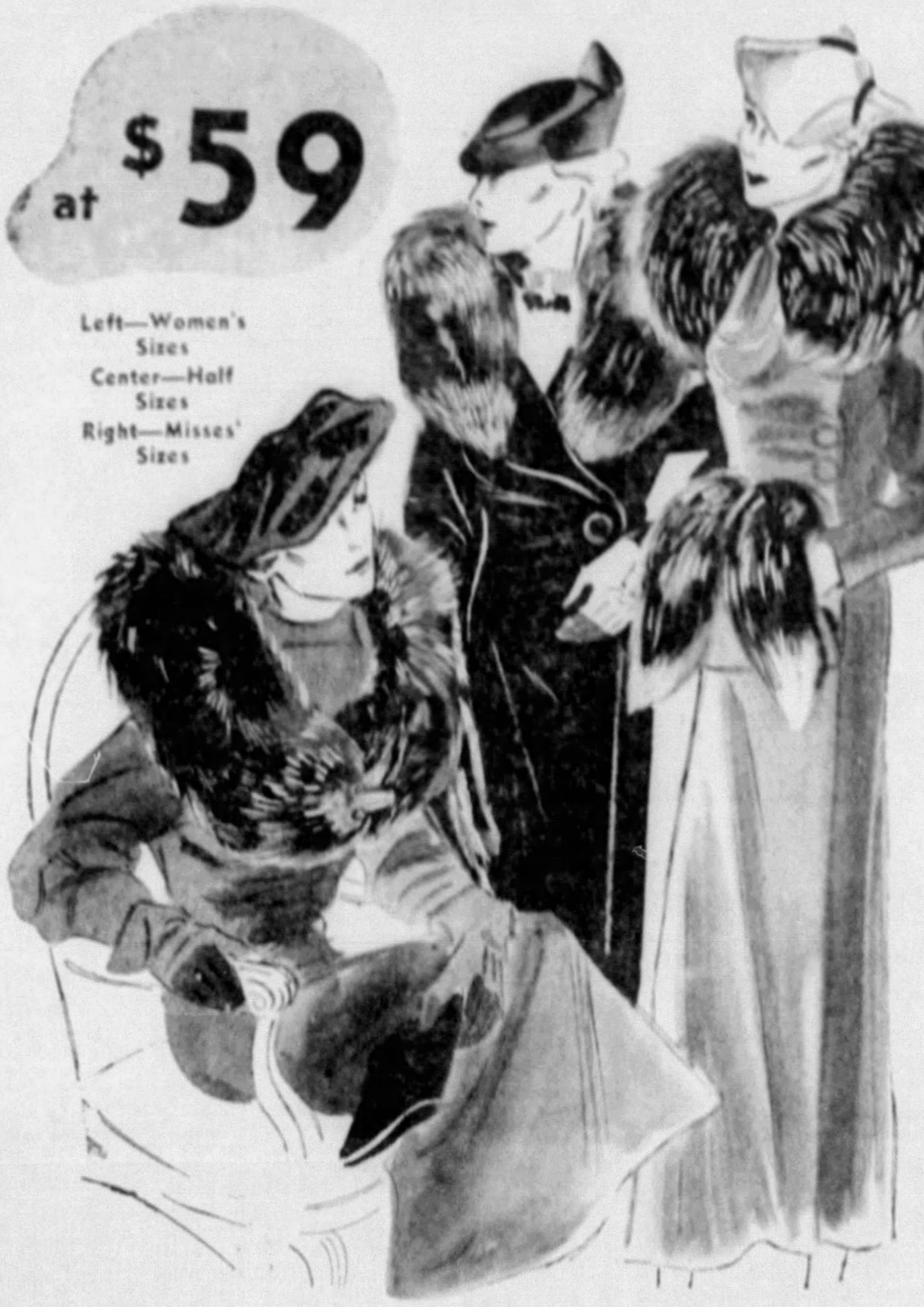

at $59

Left—Women's Sizes
Center—Half Sizes
Right—Misses' Sizes

One Model Even Has A Silver Fox Trimmed Muff!

We hounded one of our finer coat makers for months, before he'd consent to give us coats with silver fox to sell for $59. But our persistence won and here they are.

And such beauties! Such shimmering, silver fox. The fur alone on one model is worth almost the price of the whole coat. Such rich Jumbo crepe and jacquard woolens. Many with full skin collars and rich satin linings! Others with the new face-framing, butcher boy or shawl collars. All warmly interlined; many with lambs' wool. Women's, Misses', Junior Misses' and Half Sizes. $5 Down will hold your coat until October, balance arranged conveniently.

In addition you may choose any hat or pair of shoes in stock up to $5 at no extra cost

GIMBELS .... WOMEN'S COATS .... THIRD FLOOR

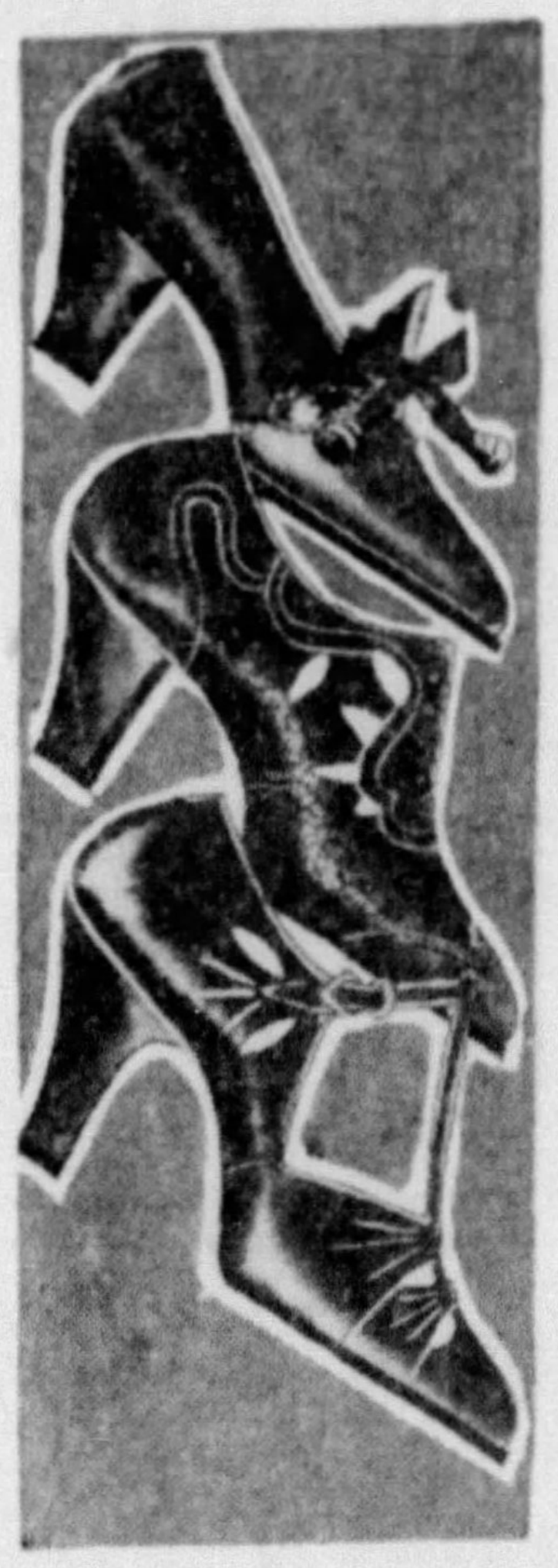

NEW FALL RED CROSS SHOES 6.50

Three new fall models to give you just an inkling of how smart the autumn collection of Red Cross shoes really is. Remember, they fit all four of your feet; your standing and sitting feet!

Top. The Roberti—Black or brown kid with a wee patent tongue.

Center. The Boulevard Oxford—High lines in crushed black or brown kid and smart calf trim.

Bottom. The Sue Sandal—Black kid or crepe cut out for smartness.

SECOND FLOOR

CLEARANCE

Men's 14.95 Summer SUITS 12.50

Gentlemen, there's another month of hot weather ahead. Keep cool in one of these suits that have been substantially reduced. It's our end-of-season policy to put the knife to summer suit prices. So despite the fact that it is entirely probable that these suits will be worth MORE than regular prices next summer we're going to clear our stocks. Get at least two. One for this summer. One for next. All are handsomely tailored mohair and cotton fabrics that are washable as your shirt. Business and sports models.

212 Tropical Worsteds

now 14.85

Attractive all-wool fabrics that will hold their crease and stand lots of wear. All sizes for regulars, longs, shorts, and stouts. Were much more.

GIMBELS .... MEN'S STORE .... FIFTH FLOOR

There's Every New Fashion in This

Sale of Sample Hats

Reg. 7.50 to 12.75 Grades **5.50**

Many One of a Kind... Hurry!

Imagine the luck—a sale of sample hats just when you're keen to own the newest, smartest hats to start the season! You'll find copies of Suzy's and Descat's latest brims, romantic Venetian tricornes, sophisticated over-sized berets, smart new profile versions, adorable little pill boxes and many other styles. Choose from fur felt, velour, soleil, velvet, satin, wool crepe and smart novelty fabrics.

- Boxwood Green
- Autumn Rust
- Malabar Brown
- Claret
- Red
- Navy
- Burgundy
- Black

GIMBELS .... MILLINERY .... SECOND FLOOR

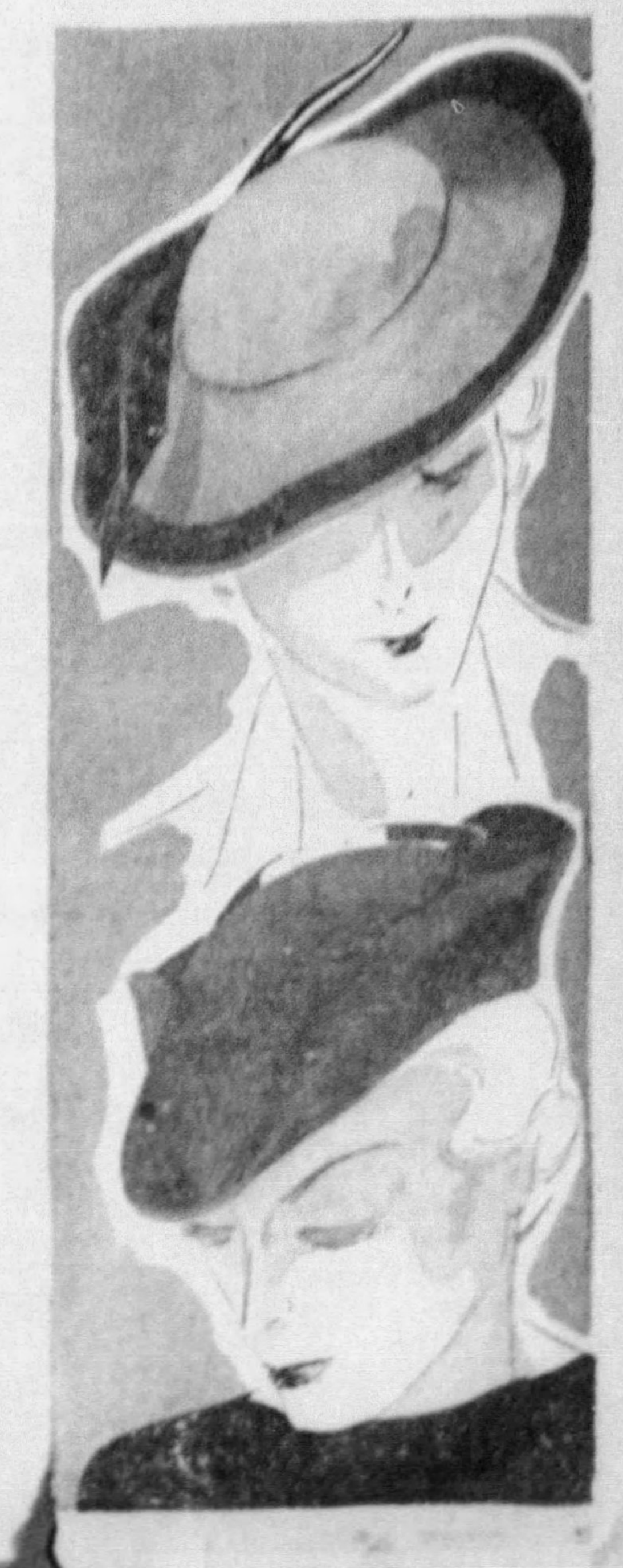

GIMBELS

Sixth at Smithfield. Shopping Service GR 8400, Other Calls AT 4400

YOUNGEST VET ONLY 29 NOW

PORTLAND, Ore., Aug. 17.—John Ward Ruffe, who at the age of 29 years was initiated last night into the ranks of the Veterans of Foreign Wars, has laid modest claim to being the youngest veteran of the World War.

He hadn't mentioned it before, he said, because "I knew a lot of people wouldn't believe me." But family documents disclose that Ruffe was 11 years, 8 months and 1 day old when he walked into the enlistment office at Vancouver barracks October 20, 1916.

Ruffe's [illegible]-year-old father vouches for the age.

Ruffe was sent to the Philippines early in the war and later spent 1½ years in Siberia.

PROBE RELIEF IN VENANGO

OIL CITY, Pa., Aug. 17.—Miss Elizabeth V. Schrader, of Harrisburg, field representative, state emergency relief board, proposed to start a [illegible] of the Venango County Workers League today and hear evidence in support of charges of a "political racket" in relief administration.

Announcement of the [illegible] behind closed doors came after denials by Miss Schrader she was without official authority to conduct any investigations. The Workers League will submit affidavits in support of charges of "politics" in doing most relief work.

Teacher Finds Grave of 'Saint'

(Universal Service)

NANCY, France, Aug. 17.—Madeleine M[illegible], a school-teacher equipped with a divining apparatus composed of two "magic pendulums," yesterday led municipal and church officials to the burial place of Mother Alix Leclerc, who died in 1622 and is a candidate for sainthood.

In the presence of Mayor Charles Schmidt, Mlle. M[illegible] led the search party to a corner of an old schoolyard. Beneath the spot she designated were found Mother Leclerc's bones.

They were identified by peculiar pins that lay beside them. In ancient days the pins were used to fasten religious robes.

PLEA OF RUDY'S WIFE SNAGGED

NEW YORK, Aug. 17.—(AP)—Mrs. Fay Webb Vallee struck a legal snag yesterday in her efforts to obtain an order requiring her husband, Rudy, to submit to an examination regarding his income before trial of her suit on their separation agreement.

Justice Samuel I. Rosenman, who heard arguments on Mrs. Vallee's motion several days ago, discovered his former law firm had performed legal services for the parties in this action and disqualified himself from rendering a decision.

The motion was replaced on the calendar for argument next Monday before another judge.

INK WITH 'KICK' RUM EVIDENCE

Four bottles of what looked to be blue ink were to be presented as evidence against Thomas [illegible], of [illegible] street, in South Side Police Court today.

When [illegible] was lodged in the police station by Lieut. William [illegible] on a charge of violating the liquor laws, Inspector Charles Dee became skeptical of the evidence. He loosened the cork on one bottle; it popped three feet into the air, and Dee's uniform was splashed.

Dee was convinced that the "blue ink" had a kick in it.

Best Buys This Weekend

Our regular 12-cent
Loaf of Bread
A homemade style loaf that tastes just like the kind your mother made. Thousands of loves sold this week. Special ... loaf **9c**

Regular price is 35c
Braunschweiger
Made by Frank in Milwaukee. We've sold this good Braunschweiger for twenty-one years. A special purchase brought the price down lb. **25c**

Big Fresh Green
Apple Pies
New Duchess apples from our fruit department are in these pies, cinnamoned and sugared to a Queen's taste. Are they good! .... each **35c**

Made in Wisconsin
Swiss Cheese
A very good grade of domestic Swiss that you will enjoy twice as much when you remember what the price was. Very special at......... lb. **23c**

Broiled or Breaded
Spring Chicken
Prepared in our kitchen, ready to serve. Just reheat for a few minutes if you want a hot dinner. Chickens weighed 1¼ pounds before dressing.. half **25c**

Another Special
Chateau Cheese
That good packaged cheese you've enjoyed so many times. Plain or pimento. Be prepared with several packages **2** pkgs. **25c**

Now's the time to enjoy
McCanns Butter
All the new vegetables, especially corn on the cob, taste better seasoned with lots of McCanns butter. It's the best butter churned.... **2** lbs. **69c**

Eat more of them
Fresh Eggs
Why not eat more eggs in summer time. They're so easy to prepare and you can get such good ones at McCanns **2** doz. **67c**

South American
COFFEE
S.A. is one of the big three at McCanns. It's a strong blend especially favored by men. Roasted every day as are all McCann coffees... **3**-lb. pkg. **79c**

Special offer!
Tomato Juice
Pineapple Juice
The tomato juice is Libby's—the pineapple juice, Doles. A special can opener for cans containing juice goes with each dozen cans doz. **$1**

Inexpensive Sandwiches
Minced Ham
We grind the ends of our Virginia Style Baked Hams to make this sandwich spread. It's quality with a capital Q. Olives and pickles are added for additional flavor.... lb. **29c**

Assorted Reymer
Caramels
One of the nicest warm-weather sweets we know of. Each caramel is wrapped separately. Fresh from the Reymer candy kitchens........ lb. **25c**

Freshly Dressed
DUCKLINGS
If you're hungry for something different, why not roast a duck. These weigh 5 to 6 pounds—plump young fellows... lb. **25c**

New low price—Fresh
Crab Meat
It's been 79 cents a pound right along. This is all lumps of meat to the bottom of the container..... lb. **69c**

From the Original Cask
Queen Olives
Plump, glossy Spanish Queens—small of pit. Good at almost any meal and good for you. Specially priced this week-end. pt. **19c**

Borden's Silver Cow
Canned Milk
Add this milk to your list of canned foods. It's the big 14½-ounce cans and the labels are valuable... **3** cans **18c**

You can't do better than this for Sunday's Dinner

VEAL Cutlets

always much higher priced

lb. **23c**

Everybody likes veal cutlets and they're priced low this week-end; so no matter how you approach the what-to-have-for-dinner problem, Veal Cutlets should be the answer. We bought a carload of Swift's first-grade veal for this week-end feature. That's the reason back of the low prices.

Legs of Veal for Roasting
If you want a veal roast buy a leg. There's a lot of good slicing on a leg and what's left over will make good cold cuts or croquettes. lb. **15c**

Veal for Stews and Pies
Cook potatoes, onions and carrots with veal and add light dumplings for good measure. A veal pie would touch the spot, too. lb. **7c**

Rib Veal Chops............ lb. 13c
Loin Veal Chops........... lb. 15c
Shoulder Veal Chops....... lb. 10c

Take advantage of the weekly meat specials at McCanns. It's one way to save money.

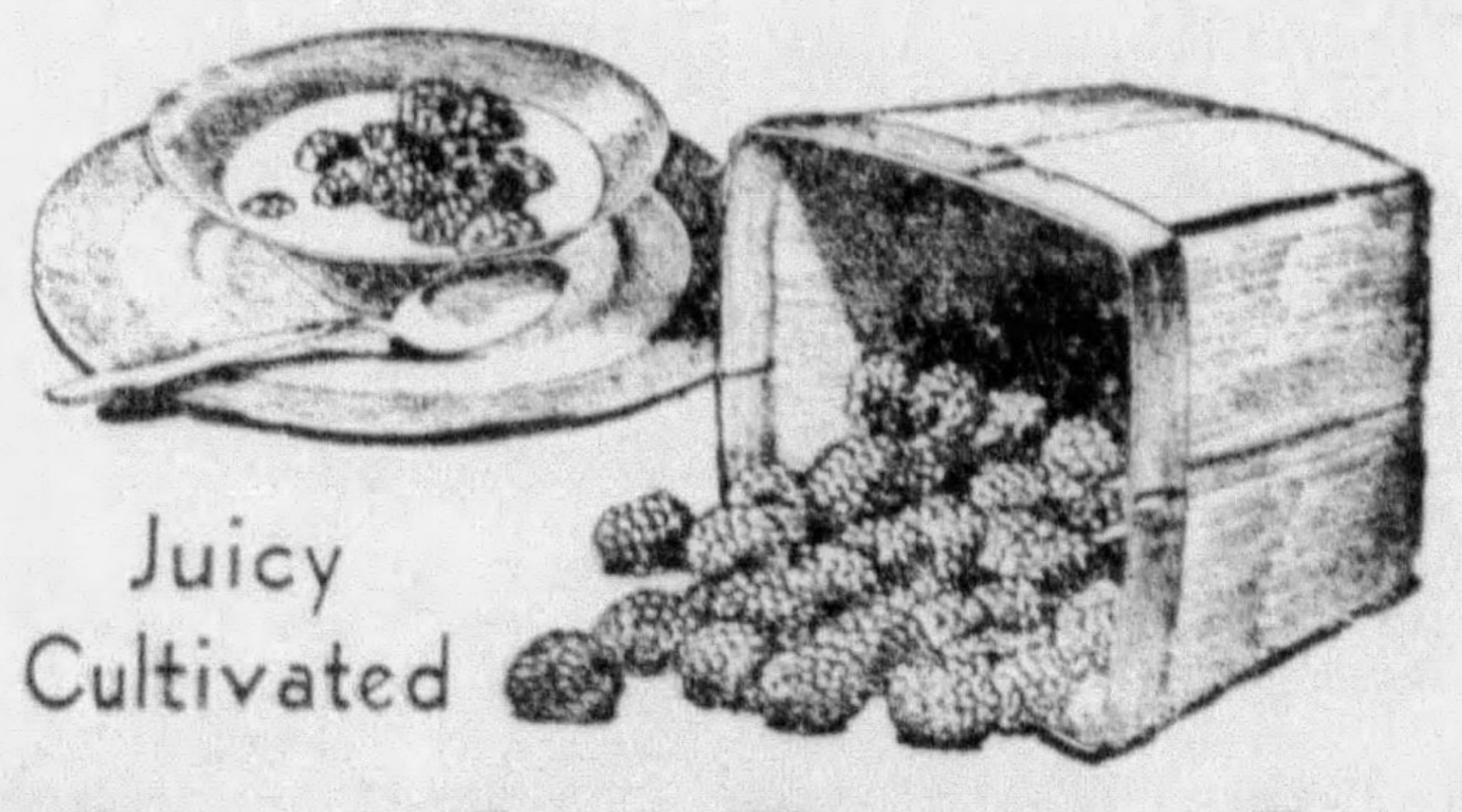

Juicy Cultivated
Black Berries
from the State of Washington

2 pint boxes **33c**

Here's another opportunity to enjoy some really good black berries—in pie, in tarts, or with cream and sugar. And surely you would not say that price was prohibitive, would you?

Swiss Chard .. 2 bnchs. 13c
Ice Lettuce ..... 2 hds. 25c
Ohio Celery .. 2 bnchs. 25c
New Carrots .. 3 bnchs. 10c
New York Lettuce ...... 2 hds. 13c
Black Beauty Egg Plants, 2 for 19c

McCANNS
Downtown, COurt 5100—East End, MOntrose 7500

HORNE'S DOWNSTAIRS

These Styles Make Splendid Complements to Your Fall Coat

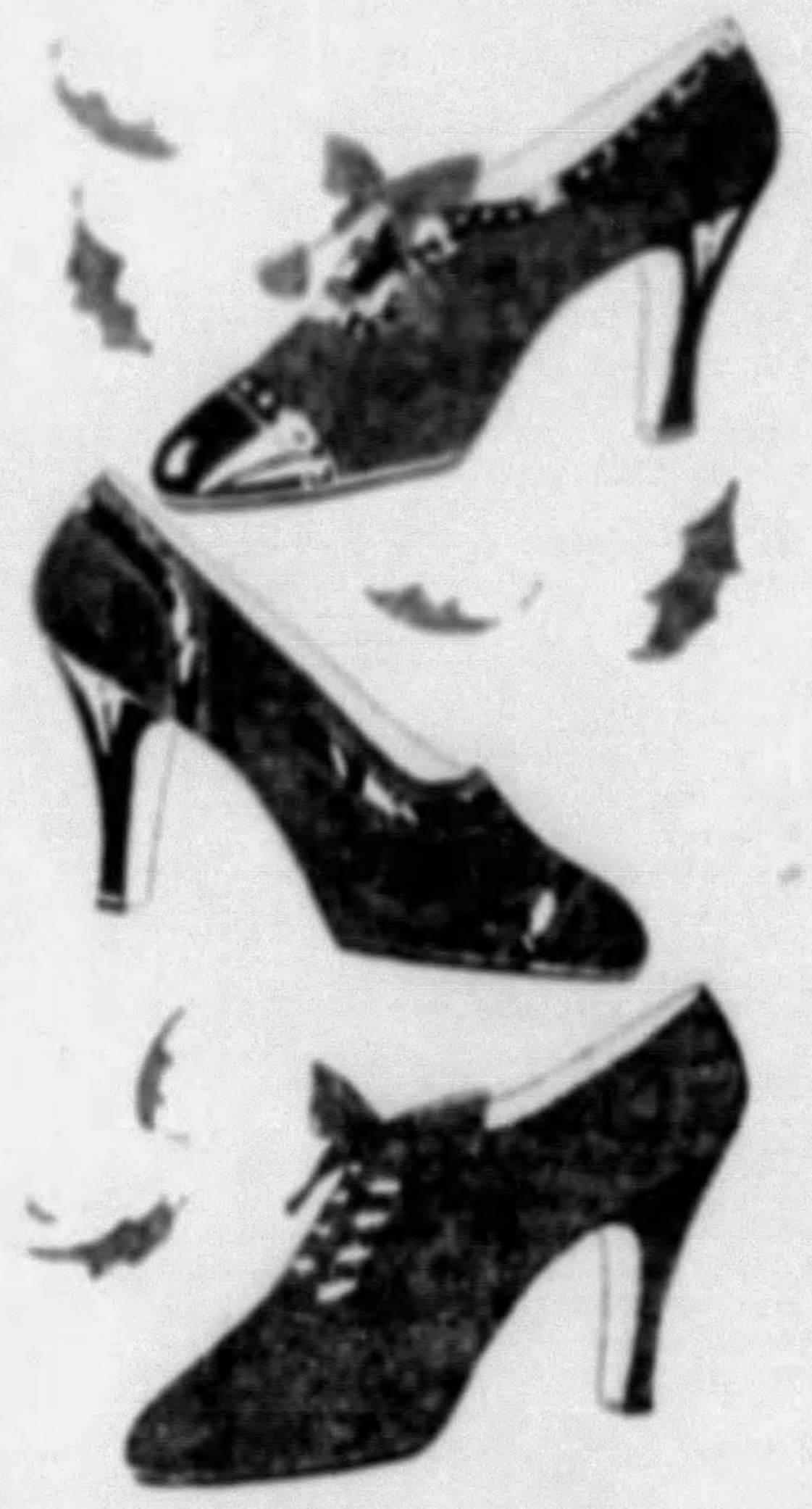

Ful-Tred
SHOES FOR FALL
$3.95

These shoes were designed to make fitting complements to your new Fall Coat or Suit! Your fall costume will not be complete, therefore, without a pair of Ful-Treds. See the season's newest crushed leathers, the new fabrics, the smart-looking suedes, kidskins and calfskins. See the new toe styles, the various heel designs and style features that put Ful-Treds in a class by itself. Sizes 3½ to 9, widths AAA to B.

JOSEPH HORNE CO. DOWNSTAIRS

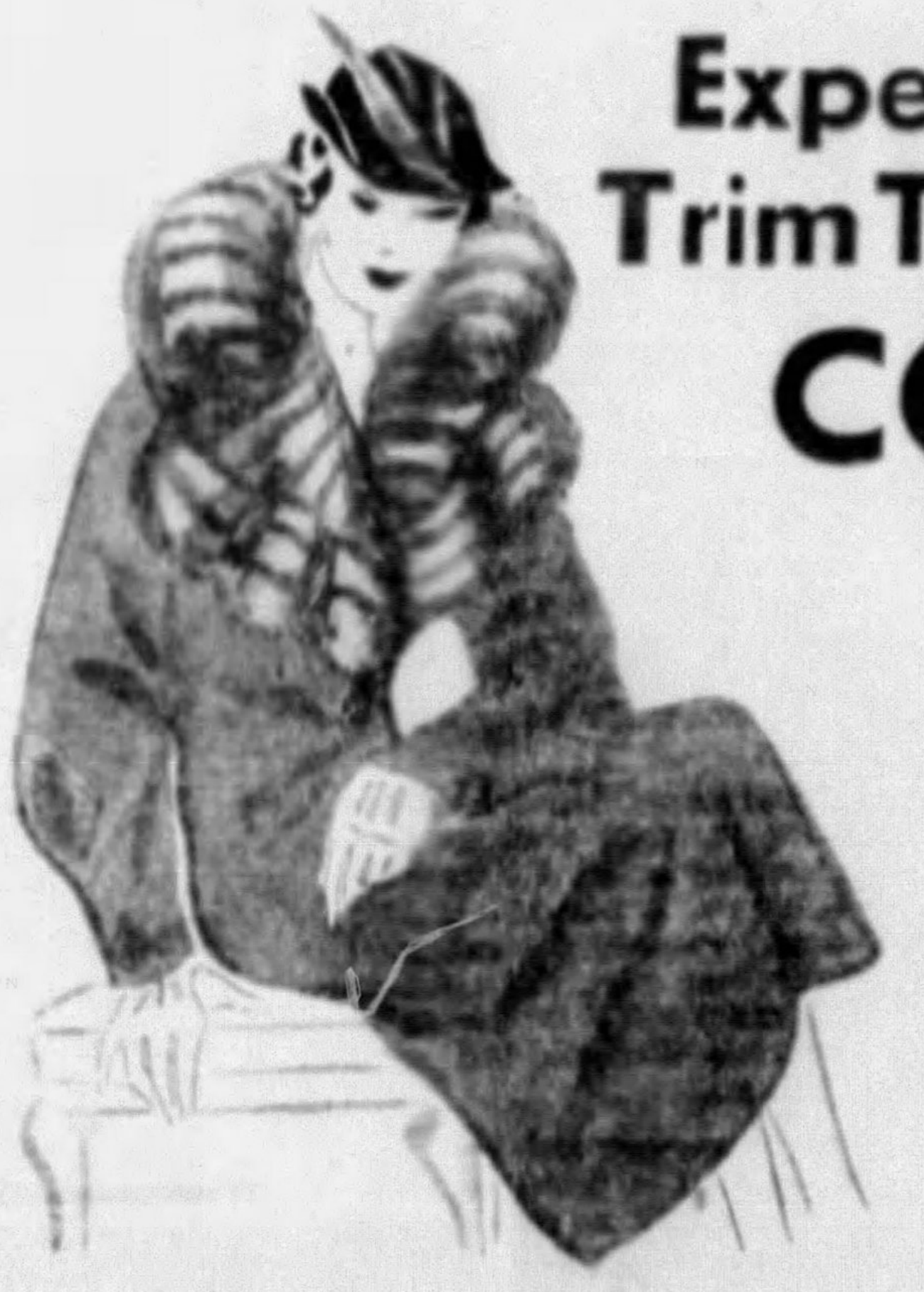

Expensive Furs Trim These Lovely COATS
$22

Natural Fitch, Lapin, Sealine, Manchurian Wolf, Skunk, Kit Fox, Vicuna, Mink Tail, Marmink and Wolf are some of the desirable furs that add luxury and beauty to every coat. The cloths include the new Barks and the finer crepes—all beautifully silk crepe lined and many are interlined with lamb's wool. 14, 20, 38 to 44. 16½ to 26½.

JOSEPH HORNE CO. DOWNSTAIRS

SALE! MEN'S Athletic Shirts and Shorts
20c

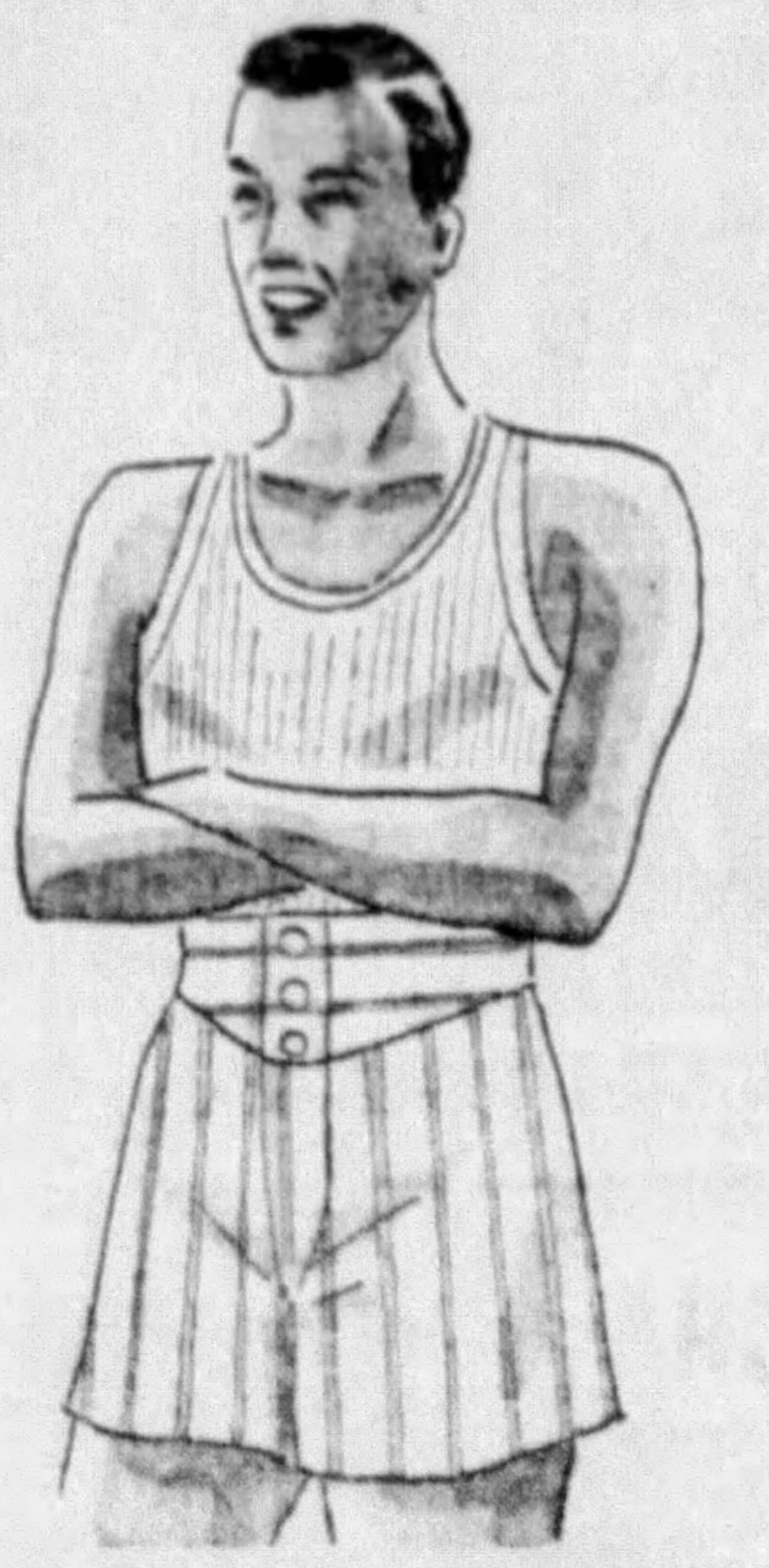

Large roomy shorts that will not "ride up." Serviceable and washable with elastic at sides. Sizes 30 to 44.

The shirts in Swiss rib knit, all full cut and roomy. Sizes 34 to 46.

Mail and Telephone Orders Filled
Call Court 3000

JOSEPH HORNE CO. DOWNSTAIRS

Fortune Shoes For Men of All Preferences $4

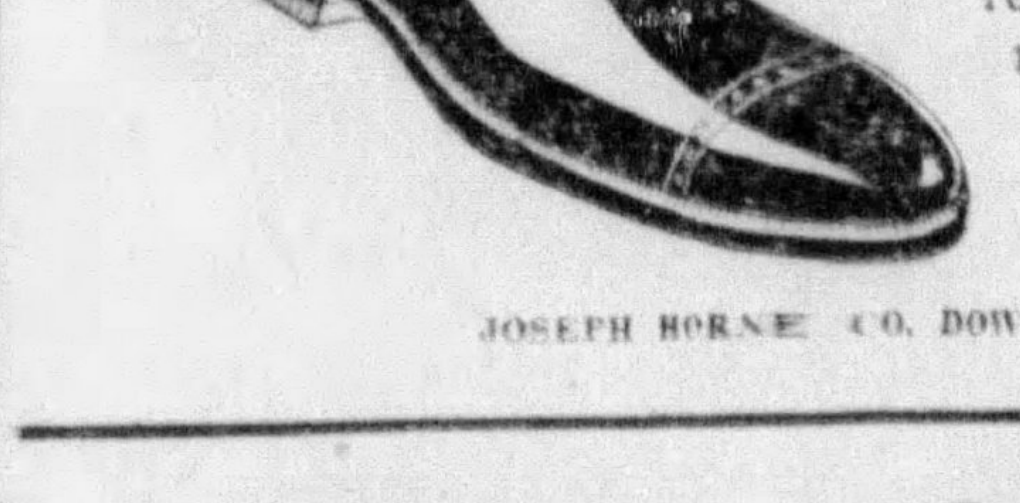

In Fortune shoes we carry a wide variety of types that you may select the shoe that meets your particular fancy. All are correctly styled in all the newest toes, leathers and grains. All at the economical price of $4.

JOSEPH HORNE CO. DOWNSTAIRS

Children's SHOES
Originally $2.25 to $2.95 **$1.95**

Goodyear welt, Comflex and some Laird Schober shoes. Oxfords, ties, straps, Elkskin, Calfskin, rough leathers and patent leather. Sizes 4 to 6 for tots, and 8½ to 3 for children, and 3½ to 7 for girls in the group. Also baby shoes 88c. 2 to 6.

Joseph Horne Co. Downstairs

SALE! NEW FALL FELT HATS
$1.95

Refreshingly new styles include Brims, Berets, and Tricornes and hats that roll up the side. Black, brown, and navy. Sizes and types for every-one.

JOS. HORNE CO. DOWNSTAIRS

FULL-FASHIONED
45-Gauge HOSIERY 68c

All silk leg with picot top, hemstitched run-stop and reinforced heel and toe. Sheer chiffon and semi-service weight. New Fall shades.

JOSEPH HORNE CO. DOWNSTAIRS

MISS GOW AWAY ON BIRTHDAY OF LINDY BABE

NORTH HAVEN, Me., Aug. 17.—(AP)—While little Jon Morrow Lindbergh passed his second birthday yesterday in the secluded and guarded surroundings of the Morrow summer estate, his parents and Betty Gow, his nurse, were not there.

The usual uncommunicative attitude prevailed at the home of his grandmother, Mrs. Dwight W. Morrow, but sources close to the family disclosed that Miss Gow recently returned to her native Scotland on a vacation.

Those acquainted with her departure said she had gone to Scotland to meet Henry (Red) Johnson, her sweetheart at the time of the kidnaping of Charles A. Lindbergh Jr. Johnson, a sailor, was questioned by authorities then.

After the body of the slain child had been found, Miss Gow made a trip to Scotland to visit her mother, returning later to the Lindberghs' employ to care for Jon.

World attention was focused on Betty Gow by her shocking discovery the night of March 1, 1932, that the Lindbergh baby had been kidnaped from his crib in the home at Hopewell, N. J.

Shirley Grant, daughter of Hubert O. Grant, caretaker of the estate, has assumed her duties in the care of Jon.

Although details of Jon's birthday party were not made known, it was believed he passed the day as most youngsters of two years, oblivious to time.

Business Interests' Opposition Sought

Support of one oil company and prospects of lining up other commercial companies to oppose the Liberty Tubes toll plan was announced by D. W. Baker, of the South Hills Civic Federation. Anti-toll petitions have been signed by more than 3,000 Mt. Lebanon residents, Baker said.

Attorney George P. Kountz, has asked directors of the Pittsburgh Motor Coach Company to confer with him next Tuesday with a view of framing additional oppositions to the tolls.

'C'm and See Me' Officer Says: Chief Does

PITTSTON, Pa., Aug. 17.—(AP)—[illegible] frequent telephone calls peeved Patrolman Peter Walsh. He was gruff as he answers the station telephone once more. A voice asked:

"Who's this?"

Walsh retorted:

"Come up and see me some time, and I'll tell you."

Police Chief Luke Keating came right up. Patrolman Walsh was suspended.

STAR MAY WIN VATICAN O. K.

International News Service

ROME, Aug. 17.—There are only two possibilities of Maureen O'Sullivan, Irish motion picture star, obtaining the sanction of the Roman Catholic Church for her marriage to John Farrow, Hollywood director, whose previous marriage ended in divorce, church authorities said today.

The first is if Farrow was married by a civil instead of a religious service. The church recognizes marriages as valid and unbreakable by divorce if ministers of any religion whatsoever officiate. The second is if Farrow has grounds for obtaining an ecclesiastical annulment of his first marriage.

Policeman's Widow Robbed of $300

Theft of $300 from the home of Mrs. Edward J. Maher, 301 Addison street, was reported to city detectives today. Mrs. Maher, widow of a former city policeman, who died recently, said the thieves had forced a rear door yesterday and made their way to a second floor bedroom, where the money was kept.

"CREDIT Saved My Teeth"

You, too, will be immeasurably healthier and happier with perfect teeth. Don't neglect them another day. Come in and get any needed fillings, crowns, bridgework, plates or extractions (asleep or awake) and take as long as 10 months to pay. FREE EXAMINATION!

10 Months To Pay

Associate Dentists: Dr. R. H. Baum, Wm. Hoppman and Dr. B. H. Mansel

Dr. DeRoy
DENTISTS 546 LIBERTY AVE
OPPOSITE ROSENBAUMS
TELEPHONE ATlantic 6336

East Liberty Office: 6009 Penn Ave. Montrose 0542

CHAMPIONSHIP GAMES!

TICKETS
For the Amateur Softball Finals
NOW ON SALE
Grand Stand . . . . 25 cents

These finals are to determine the champions in the senior divisions to represent Pittsburgh in the National Tournament at Lincoln Field, Chicago, September 8, 9 and 10.

Pittsburgh Finals at
Greenlee Field, 2501 Bedford Ave.
Mon., Aug. 20—Wed., Aug. 22
First Game Starts at 5:30 P. M.
Second Game Starts at 7:00 P. M.

Grand stand tickets on sale beginning tomorrow at the Sun-Telegraph Business Office, Bigelow Boulevard and Tunnel Street, and also at the Sun-Telegraph Branch Office, Fifth Avenue and Market Street.

Special tickets for registered players only at 10c each can be obtained at the Sports Department, Fifth Floor, Sun-Telegraph Building.

Avoid the Rush—Get Your Tickets Early!

Saturday at Horne's

OPEN TILL 5 P. M.

SAVE ON AIMCEE SILK HOSIERY
65c Pair

Many a pair has been bought at $1.00! *All-silk Chiffons*, 45-gauge, 4-thread silks . . . *Semi-service weights* of 7-thread silk, with lisle tops and soles. 2 Pairs, $1.25. *. . . Horne's, Main Floor . . .*

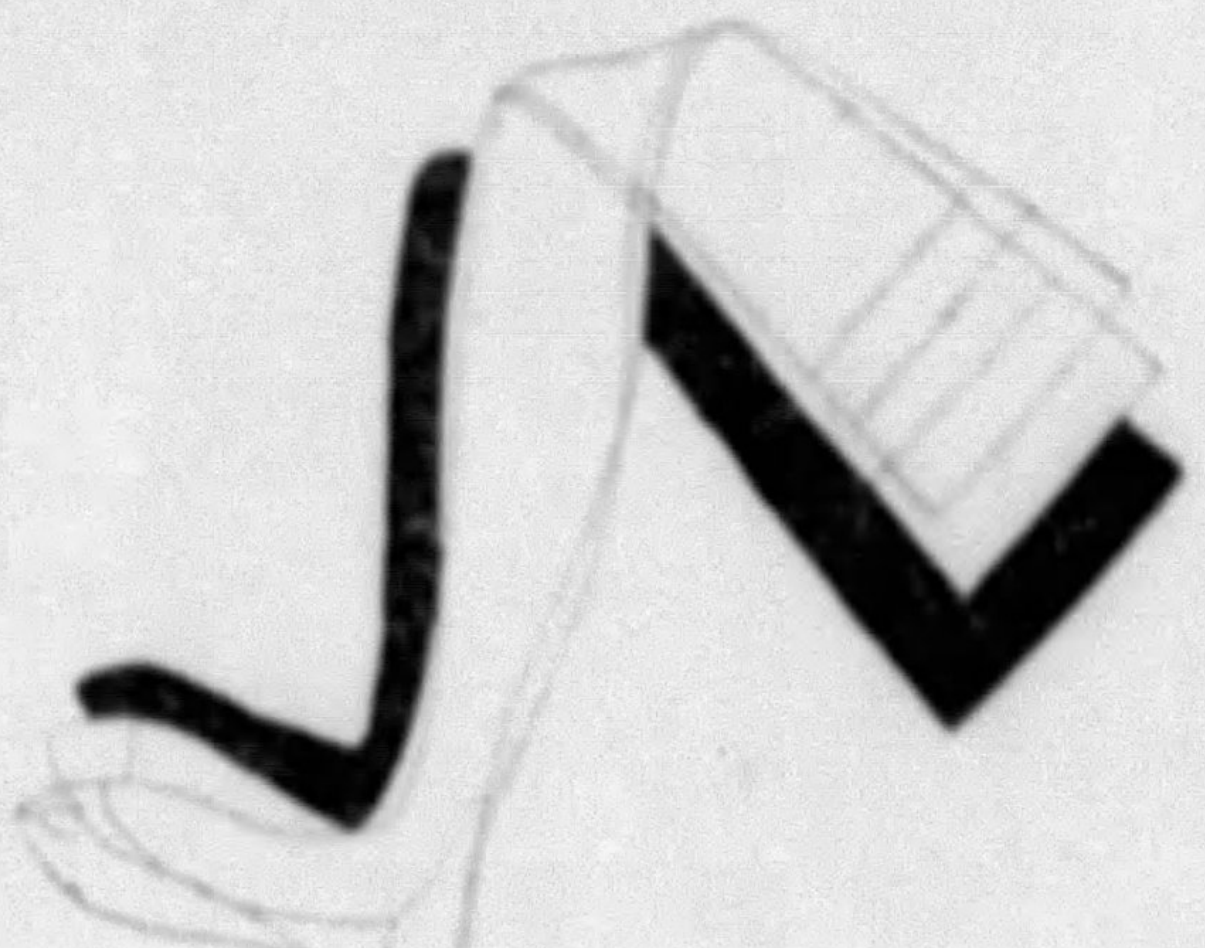

HAND-MADE PANELED SILK SLIPS
$2.95

With tailored or lacy yokes beautifully hand embroidered, and with even the finest seams and bindings made by hand. Deep shadow panels that give them more than usual practicality. White and tea rose. Sizes 34 to 44.
. . . Horne's, Second Floor . . .

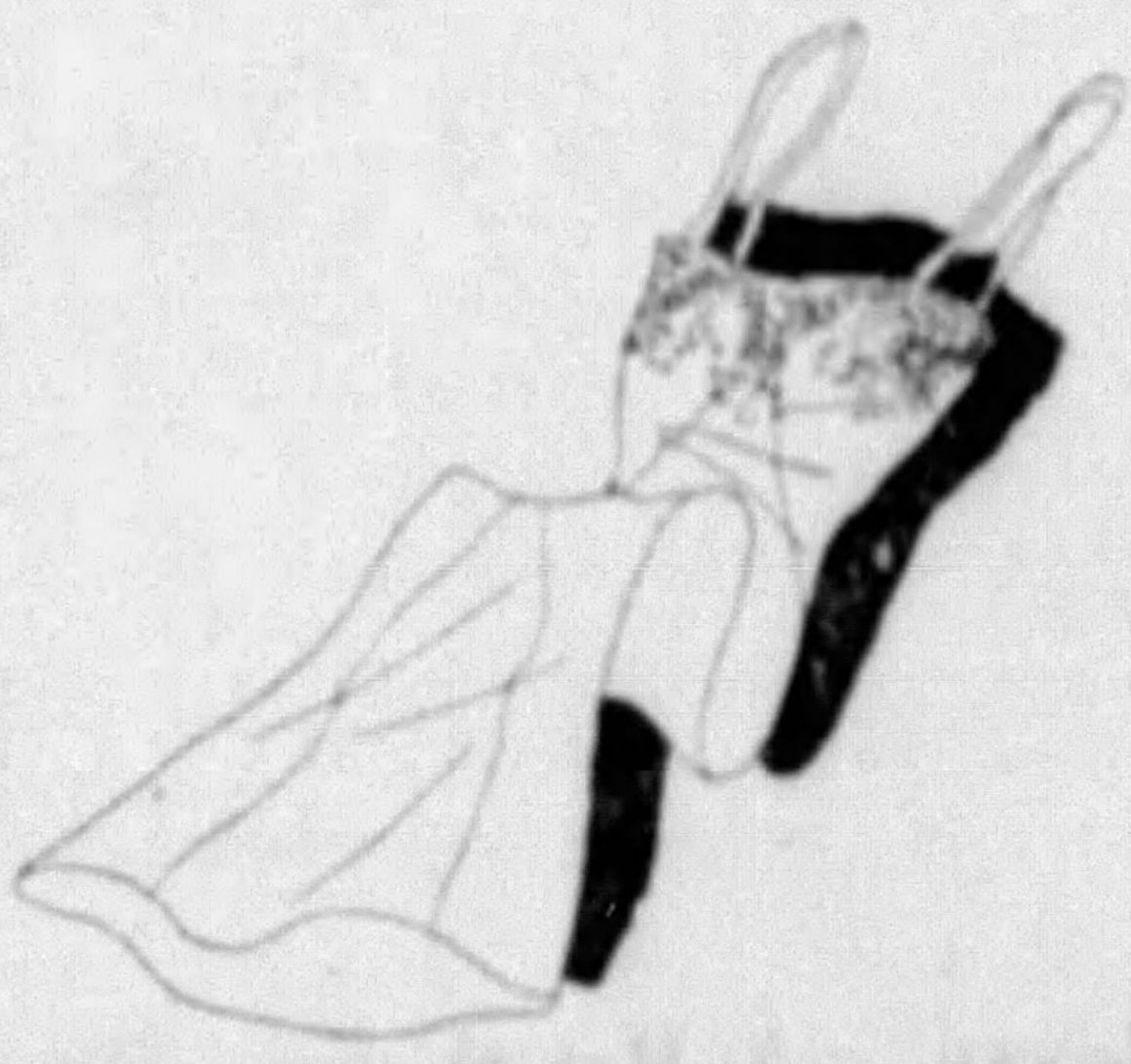

VAN RAALTE'S NEW "PIC-NITS"
$1.00

Of an interesting ribbed fabric designed and developed by Schiaparelli—costume slip-on style with slashed cuff, and the narrowest of contrasting scalloped edge. Black, green and brown. Others $1.25 and $1.50.
. . . Horne's, Main Floor . . .

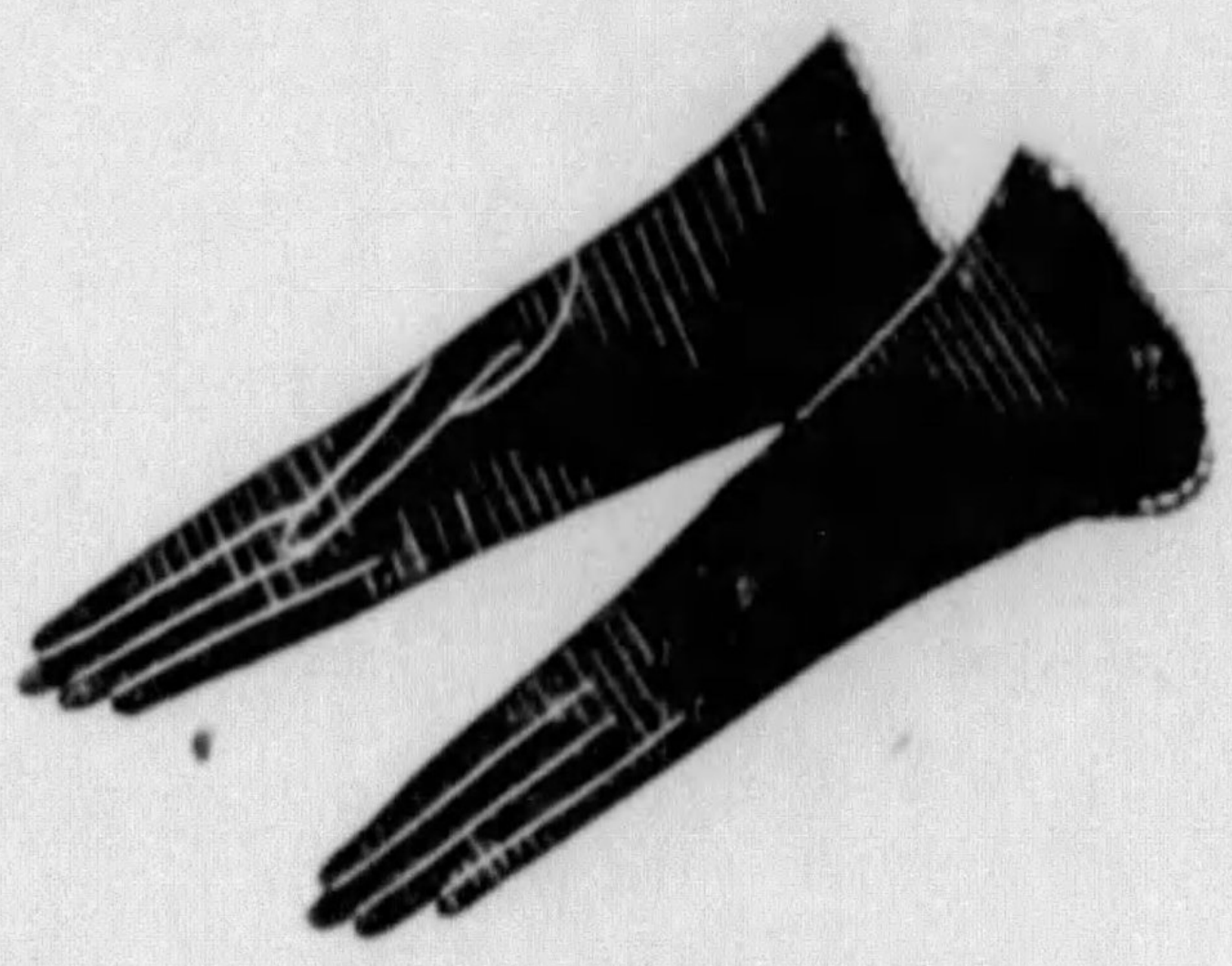

WOMEN'S INITIALED HANDKERCHIEFS
18c

Hand-rolled hems, attractive tape borders, distinctive initials in embroidered blocks—smart handkerchiefs with your own "brand," at a special price! Finest Pima cotton, with mercerized finish.
. . . Horne's, Main Floor . . .

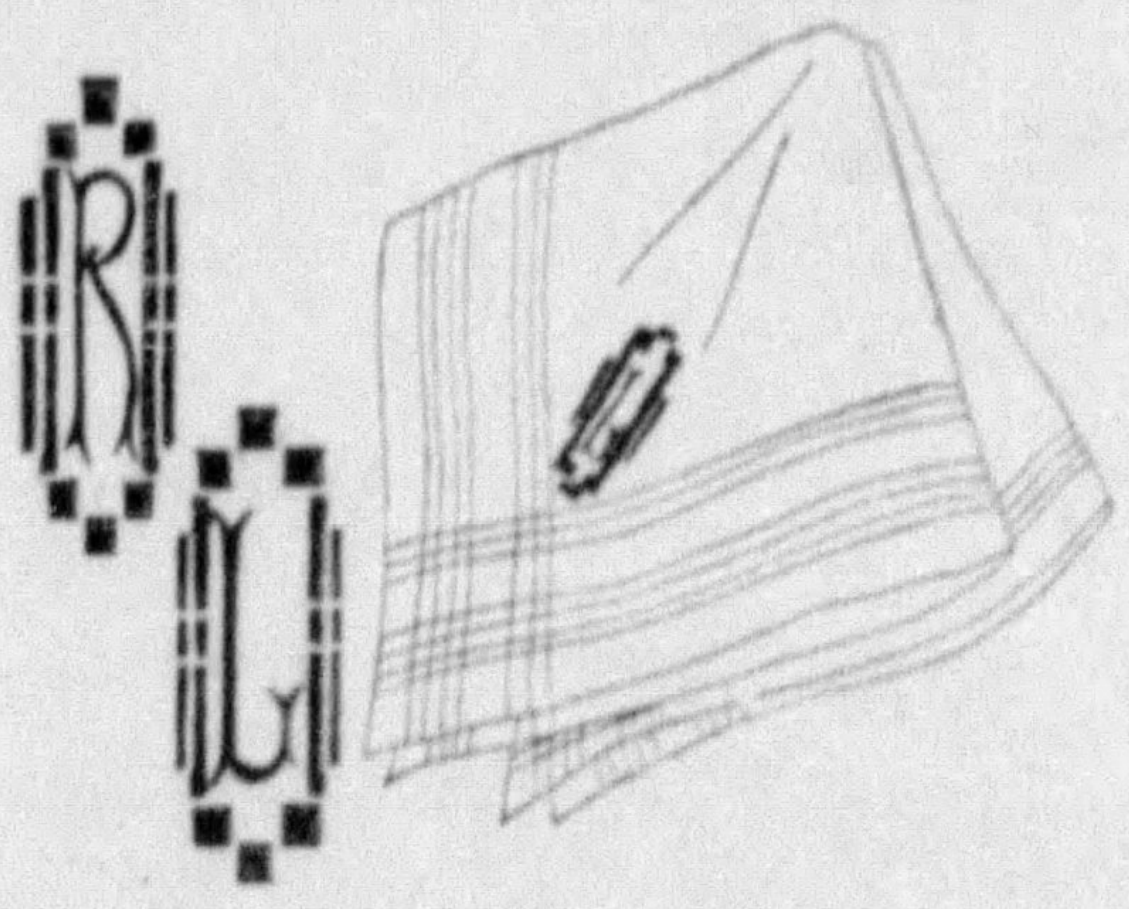

AIMCEE CLEANSING TISSUES
3 Boxes $1

Five hundred sheets to a box—1500 sheets for a dollar . . . large, soft-textured, absorbent sheets—in white only.

30 Cakes White Rose Floating Soap, 68c
. . . Horne's, Main Floor . . .

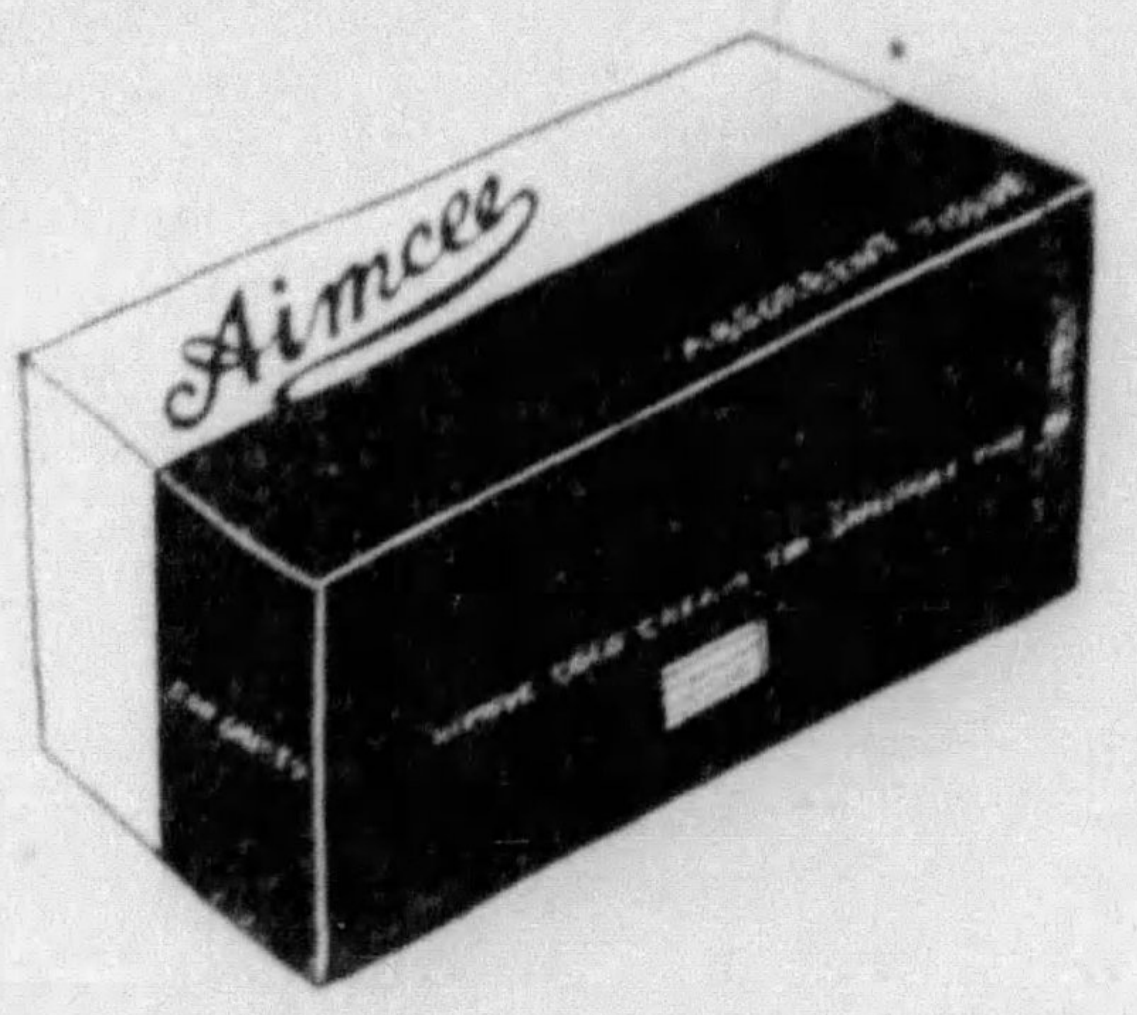

BOYS' SHIRTS AND BLOUSES
70c

Fine broadcloths, all pre-shrunk and fast color . . . with the superior tailoring, good-fitting collars, accurate sizing that mark them expensive shirts.

Button-on Blouses—Junior and Youths' Shirts—white, blue, tan, green, and fancies.
. . . Boys' Shop, Third Floor . . .

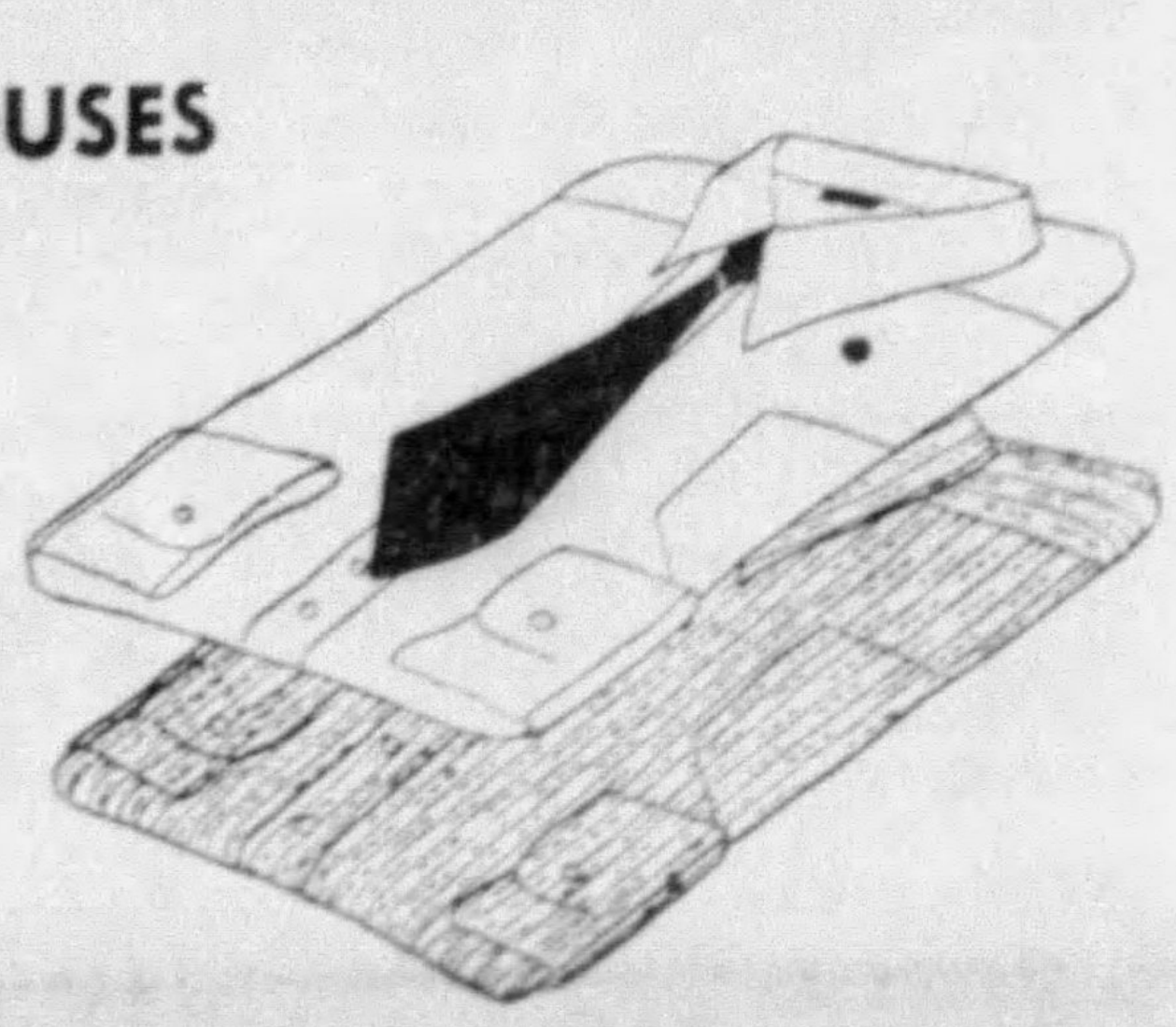

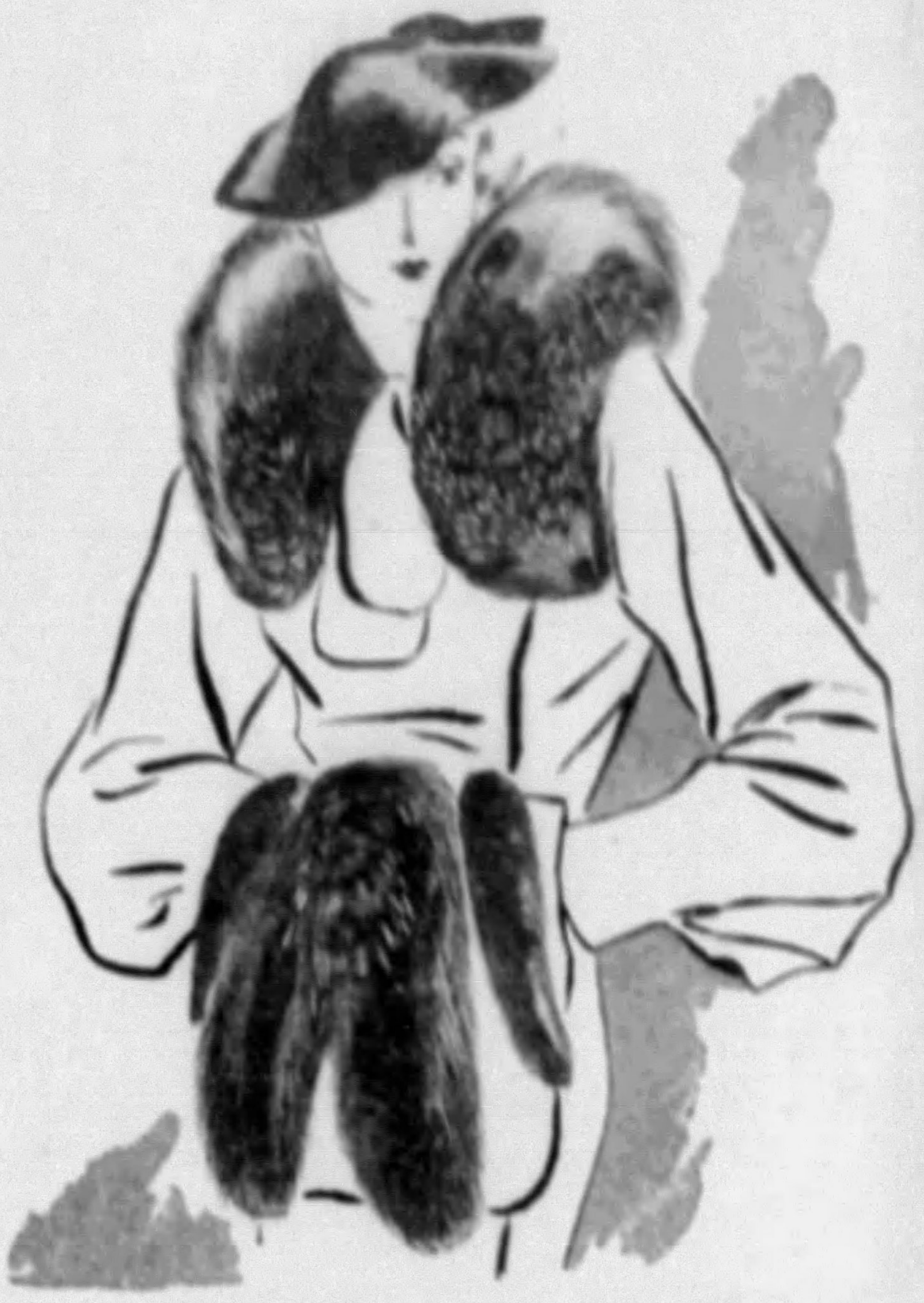

August Sale Coats With
SILVER FOX COLLARS
. . . AND MATCHING MUFFS
$95

This is one of the high spots of the Sale—precious silver foxes, carefully chosen for their generous silvering and rich, dark color. They are lavishly used for collars of the new 1934-'35 genre, on beautiful black coats; and in muffs (included in the price), which are an important Paris fashion revival.

Silver fox is a classic among precious furs, never losing its fashion importance. And young women who choose these coats, will long have reason to pleasantly remember Horne's August Coat Sale . . . Sizes 12 to 20.

A reasonable deposit will hold selections for later delivery.
. . . Horne's, Coat Section, Second Floor . . .

The Big Hit of the August Fur Sale, With the Younger Crowd—

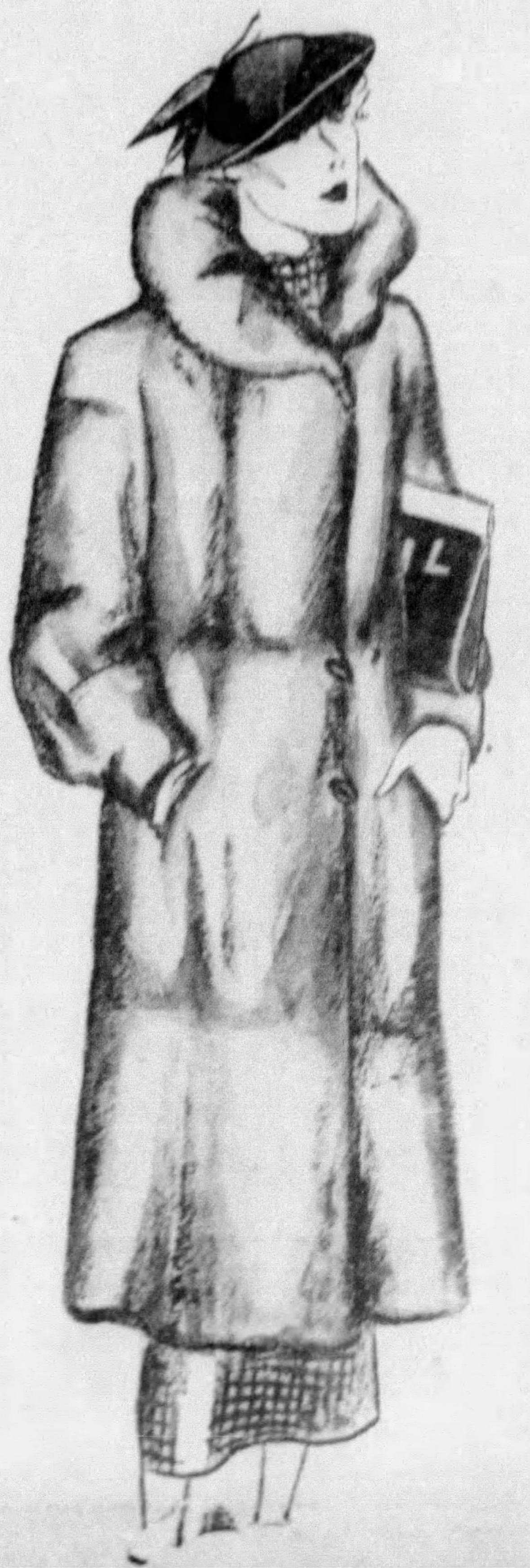

LAPIN* SPORTS COATS
$43.50

These coats are the grand excitement of the August Fur Sale, with young women who dress smartly on a limited income.

Here's what wins them: The fine, smooth quality of the lapin, the dash of the youthful styles, and the fact that the coats are *stayed* throughout to prevent strain on the seams.

There is choice of swagger models with two jaunty styles of collars, or a classic double-breasted model belted at back. In black, nutone and nutria shade. Sizes 12 to 20.

*Sheared Rabbit.

. . . Horne's, Fur Salon, Second Floor . . .

FILM CHILDREN AVOID UPROAR OF HOLLYWOOD

Is it possible for the children of famous motion picture stars to have normal wholesome reactions to the artificial environment of feverish Hollywood?

Louella Parsons, famous film commentator, discusses this question in the September issue of Cosmopolitan. Unquestionably the children have many opportunities to see real and human sides of film stars never revealed to the public.

Never, Miss Parsons says, is Charley Chaplin more entrancing than in the role of adoring father on visiting days at the Black-Foxe Military Institute while his sons, Charles Spencer and Sydney Earl, participate in military drills along with the sons of other famous stars, young Bobby and Jimmy Keaton, sons of Buster Keaton; Sidney Franklin, son of the director; Samuel Goldwyn, Jr., and many others.

CHARLIE 'TREATS' SONS

Miss Parsons relates:

"Recently I met Charlie and the two lads dining at the Beverly Hills Brown Derby. The boys were very handsome in their military uniforms. Charlie might have been the green grocer in Dixon, out for an airing with his boys. He was that proud of them. They look exactly like their dad and bear almost no resemblance to their handsome buxom mother. He had taken them to the circus, clowned with them and given them the kind of a good time every youngster loves."

Charlie Chaplin is a hero even to children whose parents are famous stars, Miss Parsons says. One night the Harold Lloyds entertained the Sultan of Johore, and the elite of filmdom were invited. Suddenly the oldest Lloyd daughter leaned over the railing of the staircase. She called:

"Remember, you promised we could see Charlie Chaplin and we won't go to bed until we do see him."

They were willing to pass up seeing the sultan, but they rebelled at missing Charlie.

FEAR OF KIDNAPERS

Like the children of most famous movie stars, the Lloyd children live in a veritable Hollywood showplace, protected by a well-trained pack of Great Danes and watchmen outfitted with miniature machine guns and tear bombs. A guard stands at the gates day and night, ready to give the signal should kidnapers descend on the Lloyd citadel.

To offset such "gangster-like" environment screen stars, even those who are not parents, have developed a sympathy and understanding for children that prompts them to unusual generosity and kindness, Miss Parsons believes. She recalls that Joan Crawford, when her difficulties with Douglas Fairbanks, Jr., were at their height, stopped dramatizing her own situation long enough to care for her chauffeur's children when their mother was dangerously ill. Miss Parsons says:

"Joan took his three children into her home and not only fed, clothed and bought them expensive toys, but read them bedtime stories to keep them from grieving for their mother."

Fighting Divorce

MRS. ENA GREGORY ROGELL

Blonde Mrs. Rogell, fighting the divorce suit of Film Director Albert Rogell—a situation featured even by a raid on Mrs. Rogell's attorney's home while she was visiting. This is an International News Photograph's Service picture.

MOVIE BLONDE RAN IN RAID

Universal Service.

LOS ANGELES, Aug. 17.—As a preliminary skirmish in the legal war that Albert Rogell, film director, has declared against his blonde wife, Ena, a midnight raid was staged at the Beverly Hills mansion of William Van Rensselaer Smith, wealthy attorney, it was revealed today.

Smith, who has been named co-respondent in the divorce complaint of Rogell, and who also has been sued for $150,000 by the film director in an alienation of affections action, today described the asserted raid as follows:

"Mrs. Rogell came to my home as a client, and to discuss the divorce complaint. I was prepared for bed, but told her to come.

"We were sitting in my living room when suddenly there was a terrific pounding on the door. Fearful of some kind of an invasion by criminals, such as kidnapers, I told Mrs. Rogell to hide in a closet.

"Seven men and one woman rushed into the room."

Mrs. Rogell, who has been staying with a prominent film actress since the divorce complaint was filed, declared:

"Oh, this is too terrible. I have heard so many stories. I am not guilty of any wrongdoing. I was visiting Mr. Smith purely as a client."

DIRTY!
FLIES ON FOOD
kill them with
Bee Brand
INSECT SPRAY
100% DEADLY

Now you can enjoy the incomparable convenience of the "safest" refrigerator for what you now spend for ice!

PRICED FROM
$139.50
DELIVERED
INSTALLED
SERVICED
GUARANTEED

Grunow
SUPER-SAFE REFRIGERATOR

FOR THE FIRST TIME!

WE ARE privileged to offer just a limited number of these famous Electric Refrigerators on the easy meter plan, so come to Spear's Saturday, and tell us to send one to your home! You don't have to make a single penny down payment. AFTER Grunow is delivered and installed in your home FREE OF CHARGE, you begin your daily payments of 20c. NEVER WILL IT COST YOU MORE THAN 20c A DAY to buy Grunow! And think of the wonderful convenience and service that will be yours! You'll never have to buy ice again, you'll never have any more food spoilage, and it won't cost you a cent more than the old ice way! Why not order your Grunow tomorrow while the price is still so low!

NO MONEY DOWN

20¢ a Day

GRUNOW is exclusive with SPEAR on this Convenient Plan. NO DOWN PAYMENT—and just 20c a Day!

SPEAR
OPEN SATURDAY NIGHT
Electric Refrigerator Headquarters

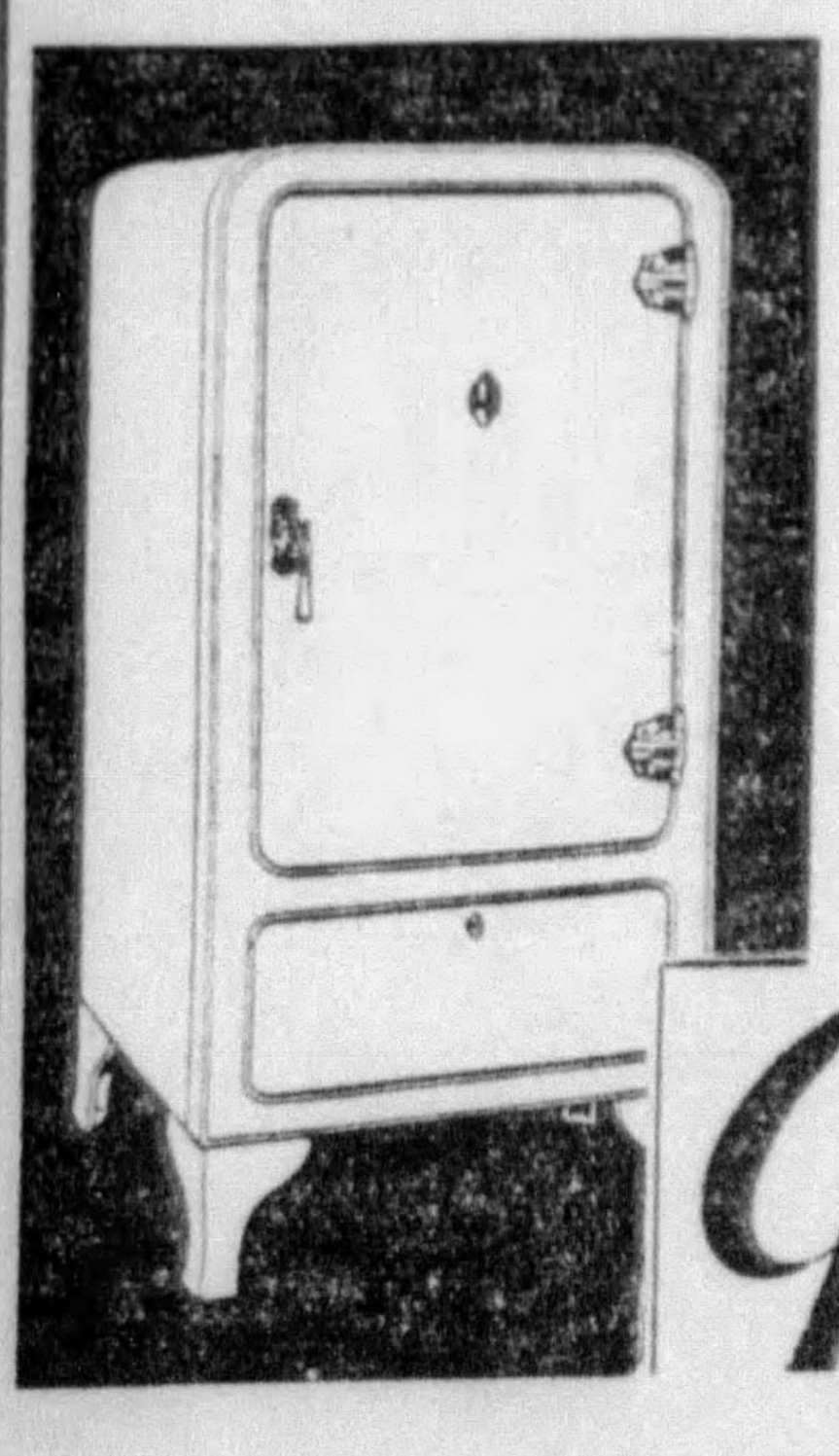

Spear
Has the August Sale Values

PERSONALIZED CREDIT
arranged to fit each customer's own requirements!
●
SELECTIONS RESERVED
For Later Delivery If Desired.

This Complete
9-Pc. Living Room
$78

Repeated for One More Record-Selling Day!
This group was a complete sellout last Monday. We immediately wired for more, and the new shipment goes on sale tomorrow! Be one of the lucky ones to get this entire 9-Pc. Living Room, exactly as illustrated, for $78! It includes the 3-Pc. English-design suite in Tapestry (worth far more than $78 by itself), 2 extra Silk Pillows, the large Occasional Table, Table Lamp, and 2 End Tables. Pittsburgh's most sensational living room value! $6 Down Payment

This Complete
7-Pc. Bedroom Group
$69

Including Mattress, Spring, and Pillows!
Spear's Bedroom Suite values have been making selling history this August—and no wonder! The suite alone in this 7-Pc. Ensemble is worth considerably more than $69, for it includes a large double-door Wardrobe, arranged for hats, shoes, shirts, and clothes, in addition to the full-size Bed, and your choice of the triplicate-mirror Dresser or the handsome French-type Vanity. And then, there are even a pair of feather Pillows, deeply-tufted Mattress, and Coil Spring. You won't have to buy a thing extra! On sale Saturday only at both Spear stores! $6 Down Payment

This Complete
10-Pc. Dining Group
$78

Complete with Heatproof Table Pad
Here's the opportunity you've been waiting for to refurnish your dining room at genuine savings with furniture of pronounced merit. This dining suite, like all the values in our August Sale, is worth very much more than the low sale price. It includes the 60-inch Buffet, Extension Table, China Cabinet with linen drawer, and even a heatproof Table Pad with an extra leaf, to keep the table protected when opened or closed. This 10-piece group on sale Saturday only at $78! $6 Down Payment

4 RUGS AT 1 PRICE

The Complete 4-Piece Rug Group Tomorrow! $34.50
- Heavy Seamless Axminster in conventional designs and handsome Oriental patterns. Sizes 9x12 and 8.3x10.6.
- With 2 Throw Rugs to match.
- And a thick, mothproof Rug Pad to protect the rug from daily wear and tear.

Here is an entire rug ensemble for the usual price of just the rug alone! It's typical of Spear August rug values, and presents you with an unexcelled opportunity to replace all your worn rugs at outstanding savings. Don't fail to see this special tomorrow!
$2 Down Payment

INNERSPRING MATTRESSES
Lowest price in Pittsburgh for a guaranteed Innerspring Mattress! Full or twin size. Order while our quantity lasts! $8.95
Charge It

National Washer Complete with
- Ironing Board
- Electric Iron
- Clothes Basket
- Laundry Hamper

$39.50
The equal of $59.50 models. See for yourself its many work-saving features.
$2.50 Down

Don't Miss These HEATERS
Rebuilt by our own stove experts. Formerly $29.50 to $69.50. Save tremendously now for next winter. $15 up
Priced according to room size.
Small Down Payment

GUARANTEED TIRES
A complete line of Pharis and G & J tires, guaranteed against road hazards.
G & J 4-Ply Endurance
29x4.40-21 .... Sale Priced $4.45
30x4.50-21 .... Sale Priced $4.90
28x4.75-19 .... Sale Priced $5.20
29x5.00-19 .... Sale Priced $5.65
Name Your Own Terms!

The Latest ALL WAVE Detrola with PHILCO All-Wave Aerial Kits!
$89.50 Value
$59.50 Complete
Trade in your old radio on this latest 1935 Detrola, and have Europe, South America, Australia, coast-to-coast American broadcasts, Police Calls, Airplanes, and Amateurs at your fingertips! A superlatively-fine set with latest engineering features, including the Airplane Dial. Housed in a stunning cabinet.
AIRPLANE DIAL
Locates stations immediately. Just follow the arrow—no guessing or "fishing."

SPEAR
FURNITURE HEADQUARTERS
Downtown: 911-921 Penn Ave. E. Liberty: Broad & Collins
OPEN SATURDAY NIGHT

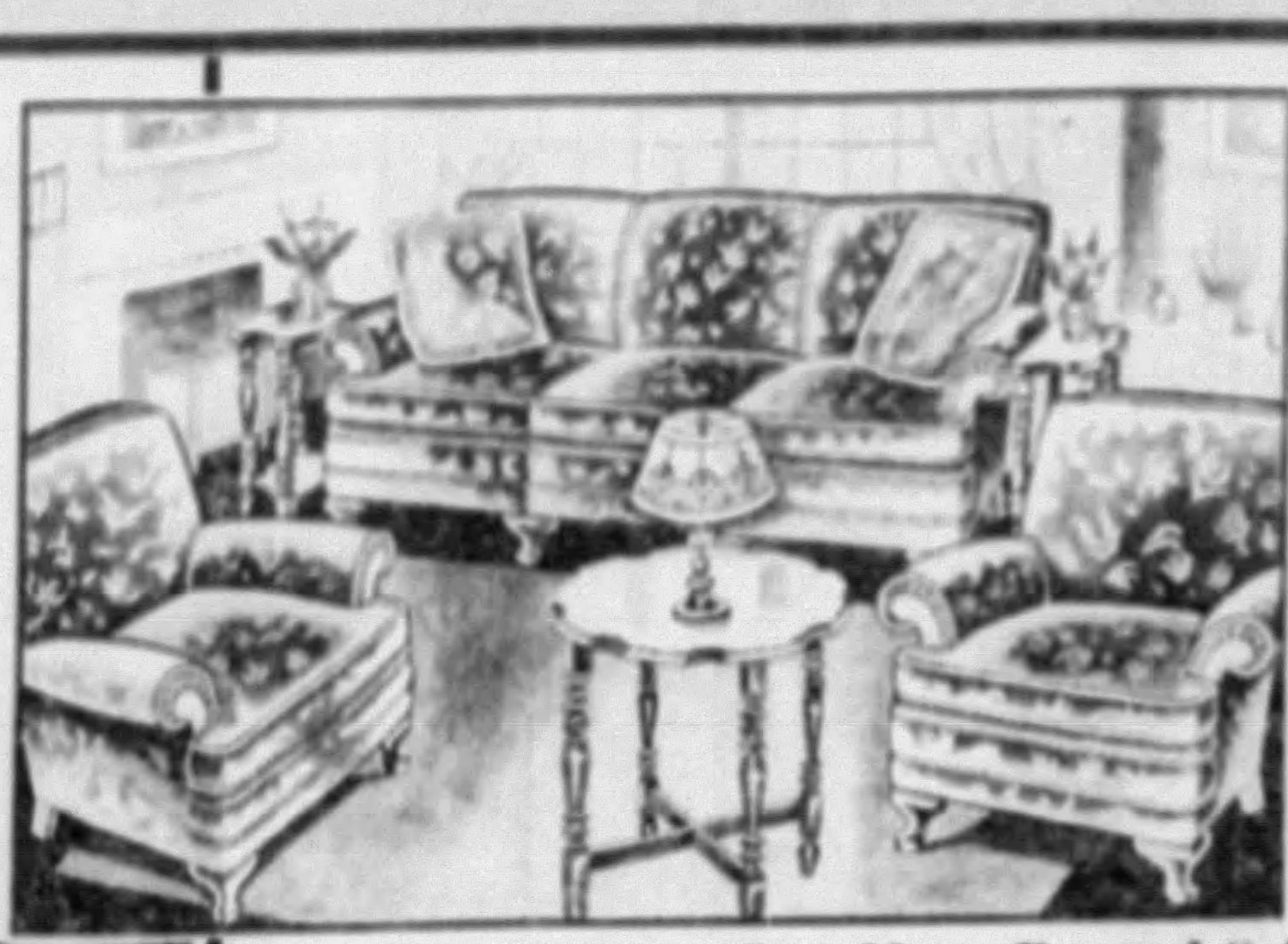

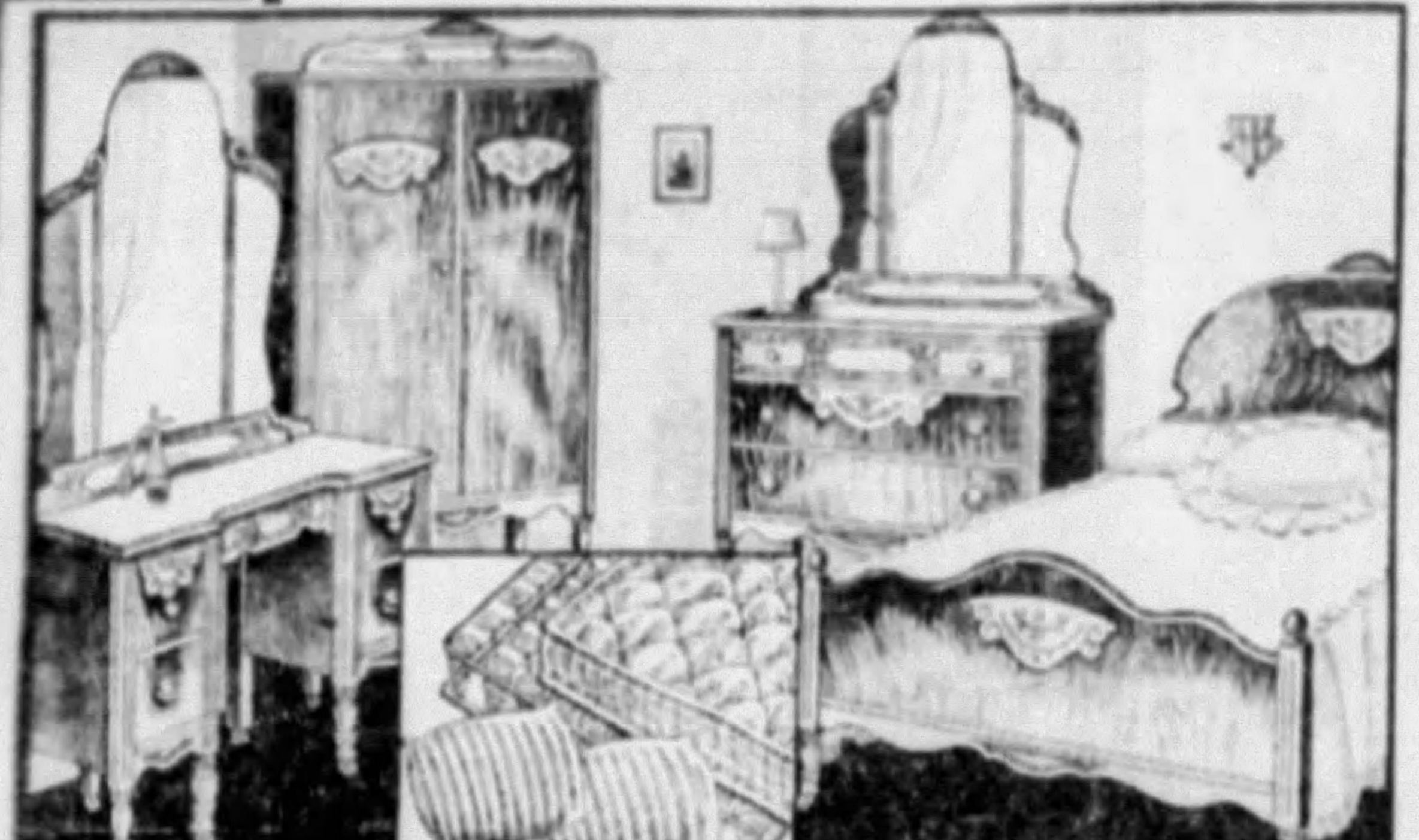

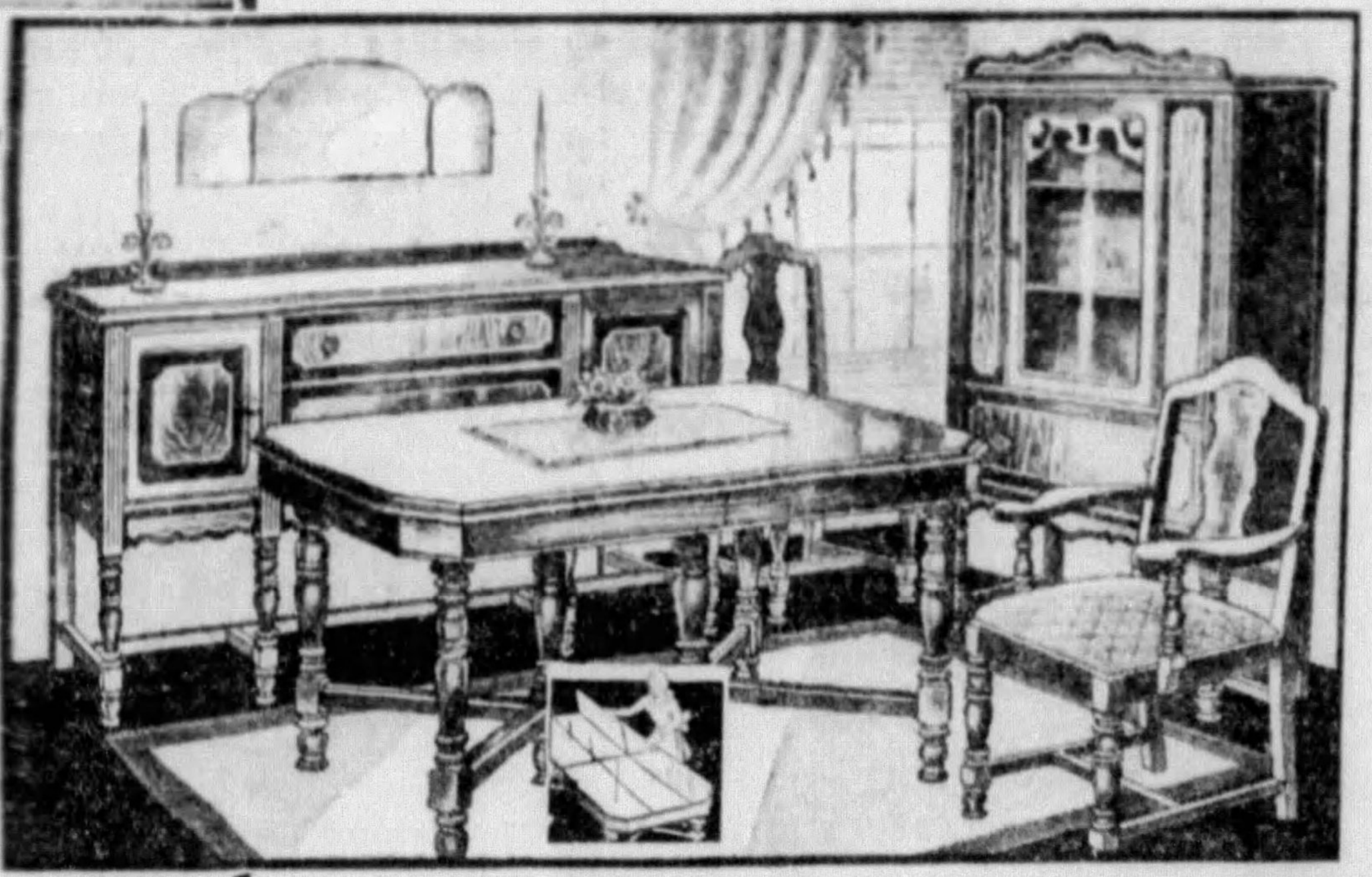

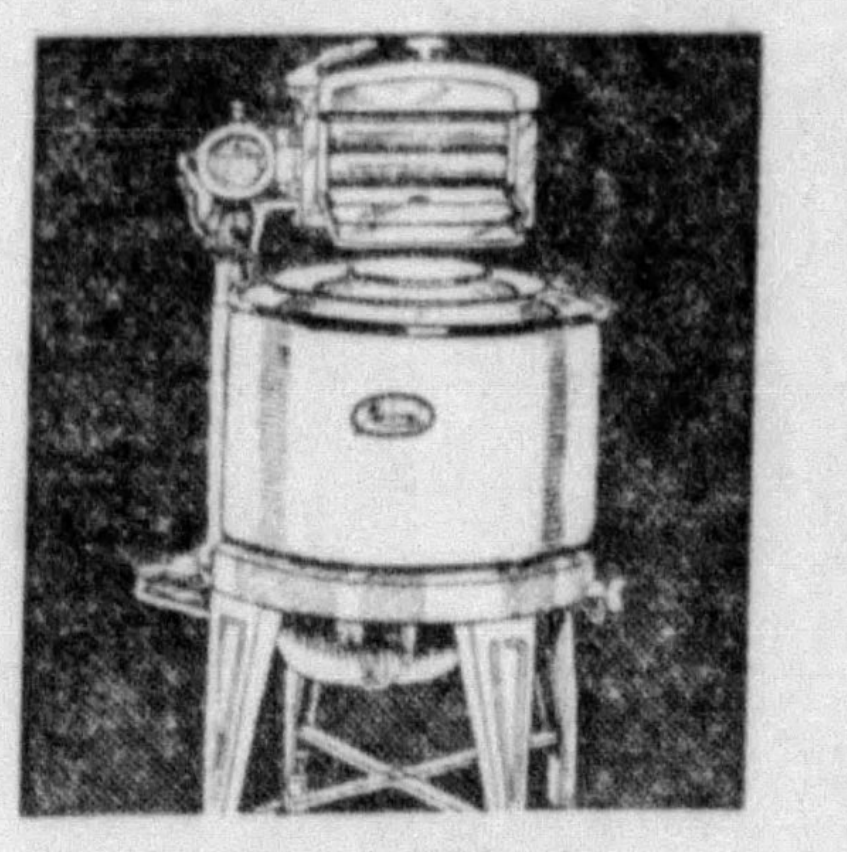

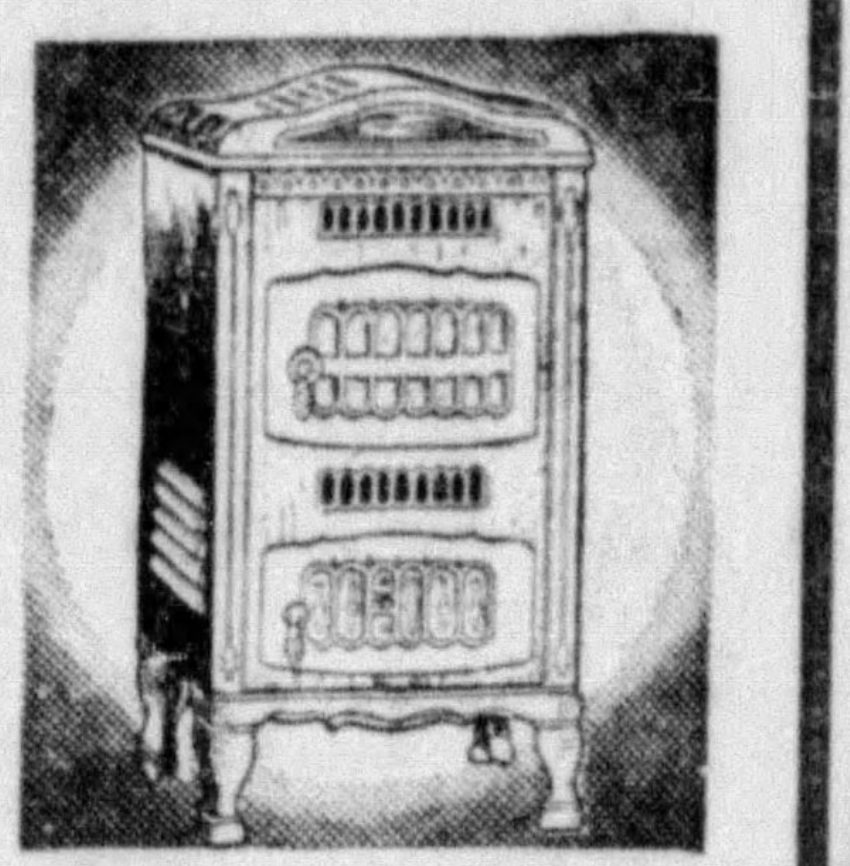

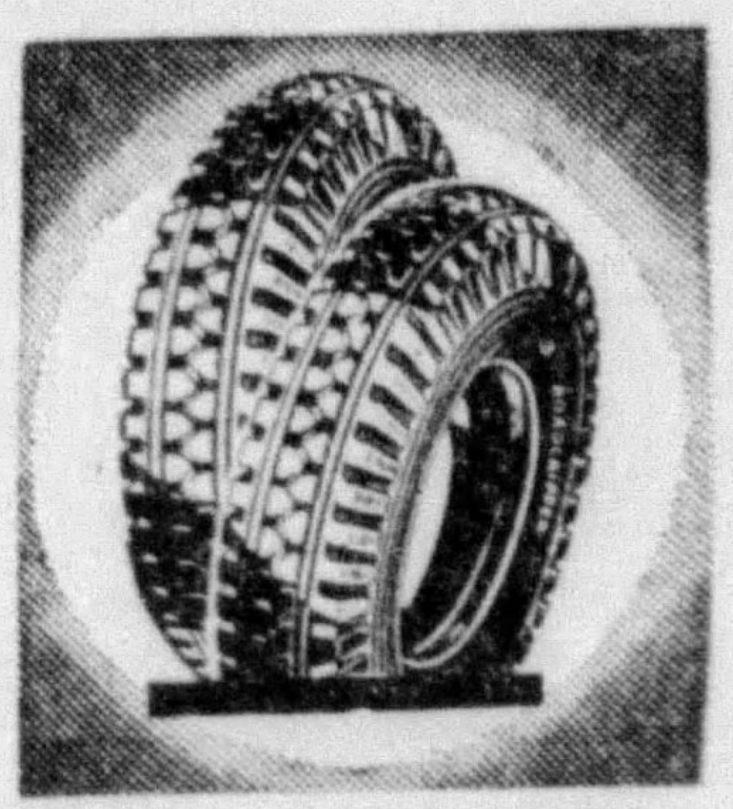

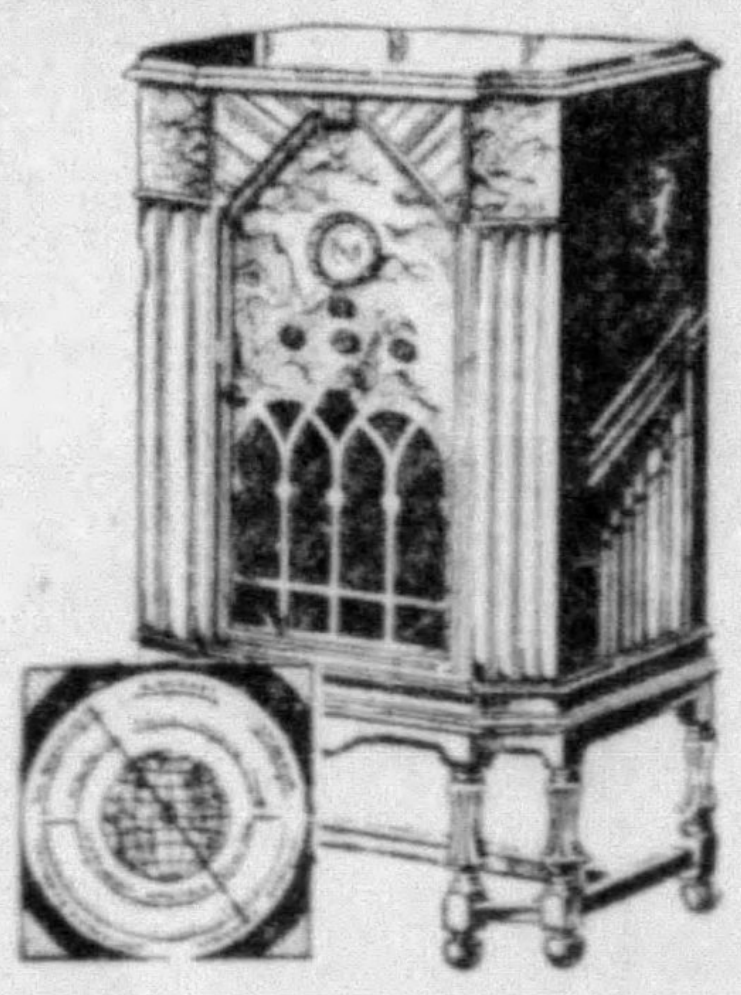

Furniture and Rug Sections Open Saturday Night Until 9

(Please Use Liberty Avenue Entrance)

ROSENBAUM'S

SIXTH, LIBERTY & PENN

ATLANTIC 4100

Fashion Leaves No Doubt—You Simply Can't Be Without

Berets Berets Berets

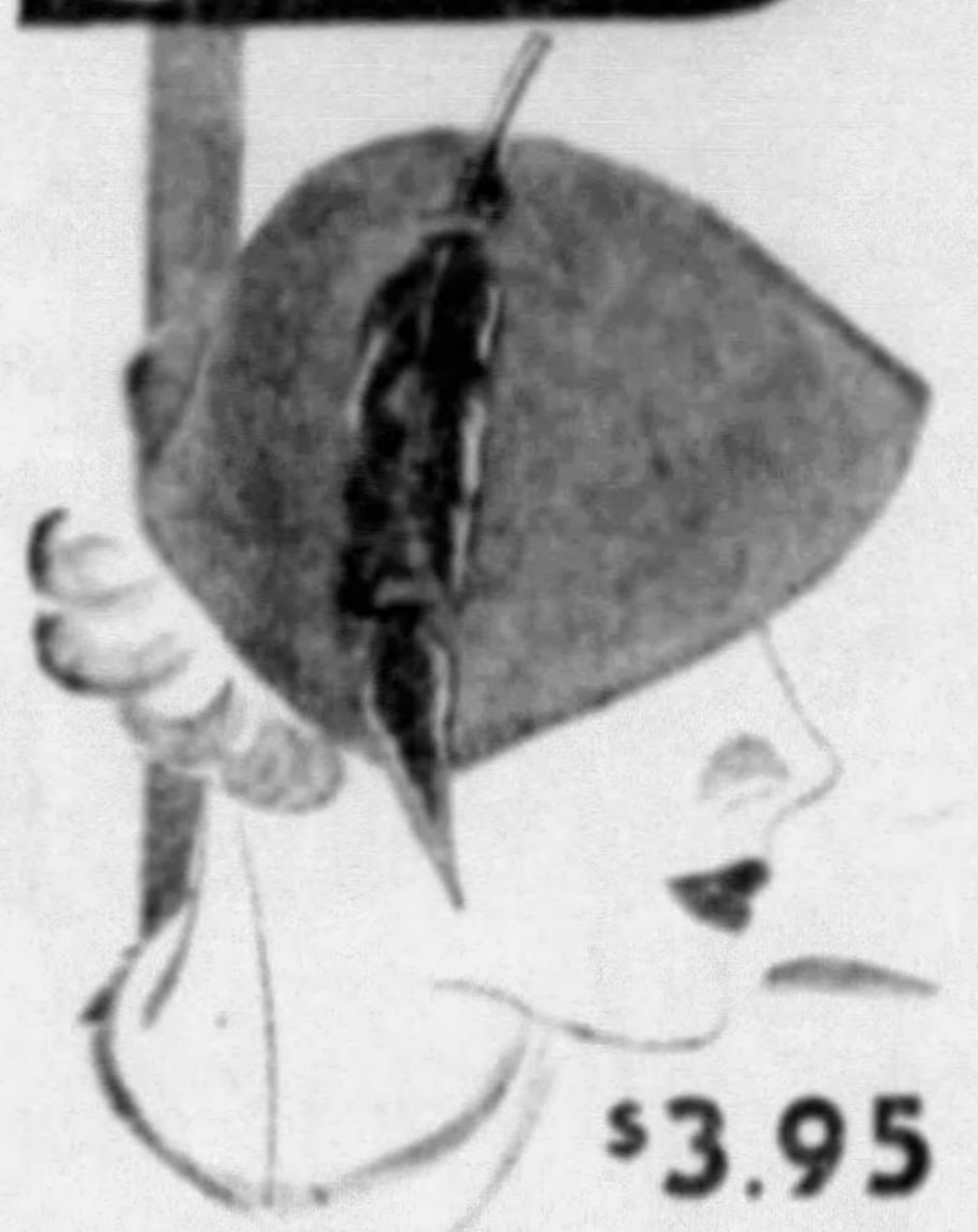

$3.95

This Navy Blue Wool Fabric Beret has two style points that Fashion is thrilled about . . . the tricorne shape and the feather quill!

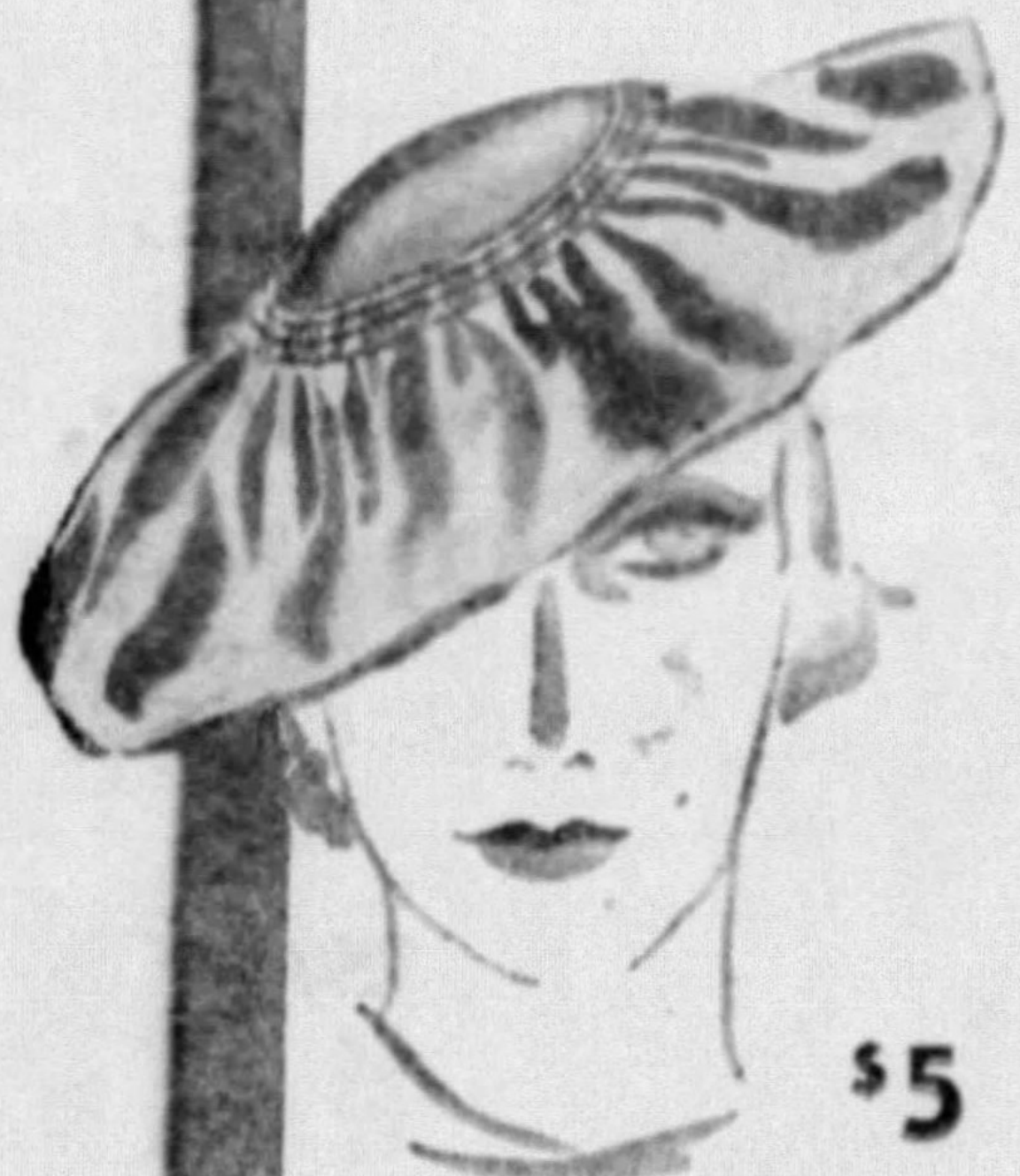

$5

Balloon Shirred Velvet Beret, in brown, soft and flattering. Metal and grosgrain ribbon form the back trim.

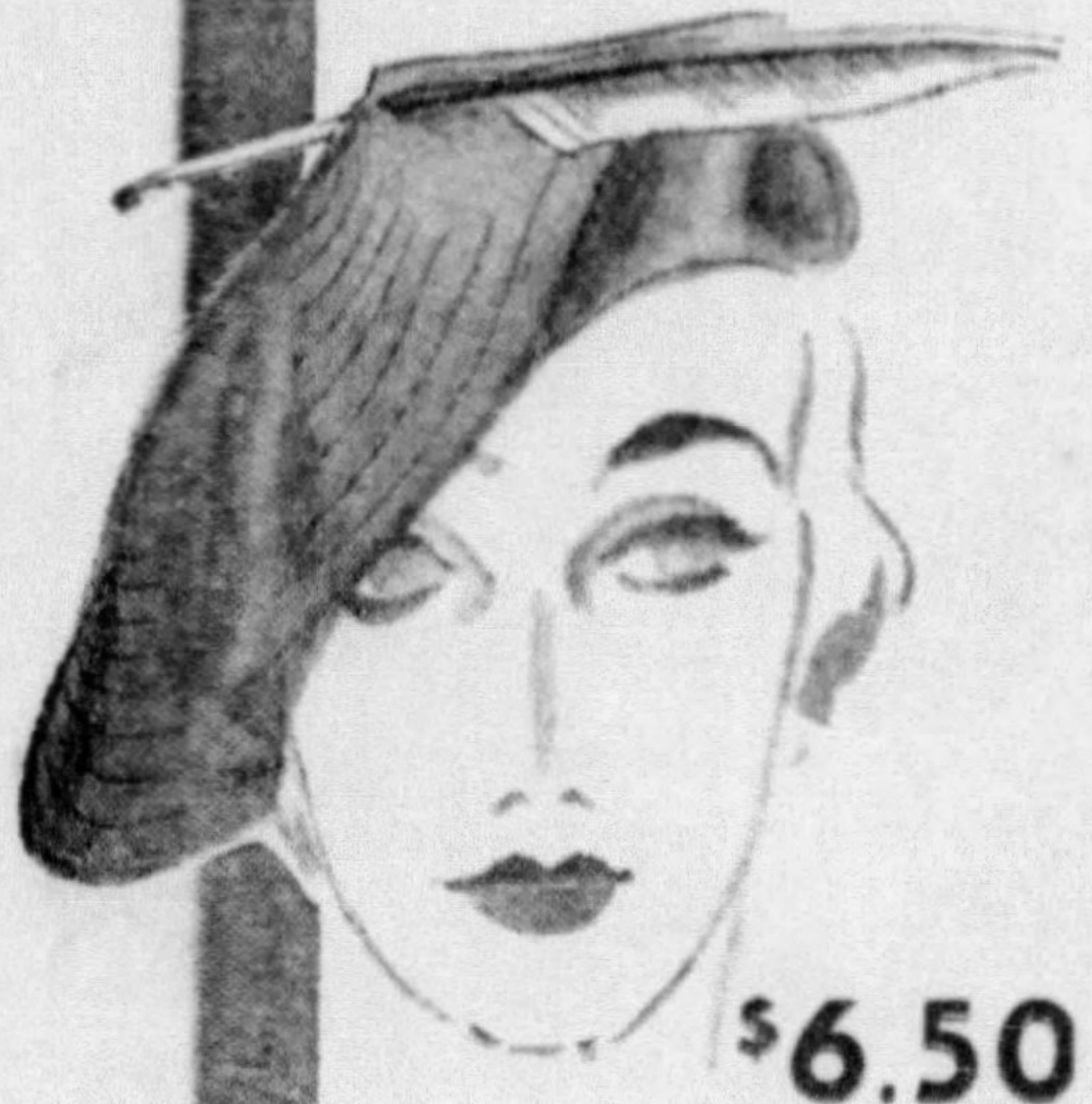

$6.50

Coolie Beret of stitched wool fabric in brown, has a great blousey, peaked effect that is ravishing. Quill trim

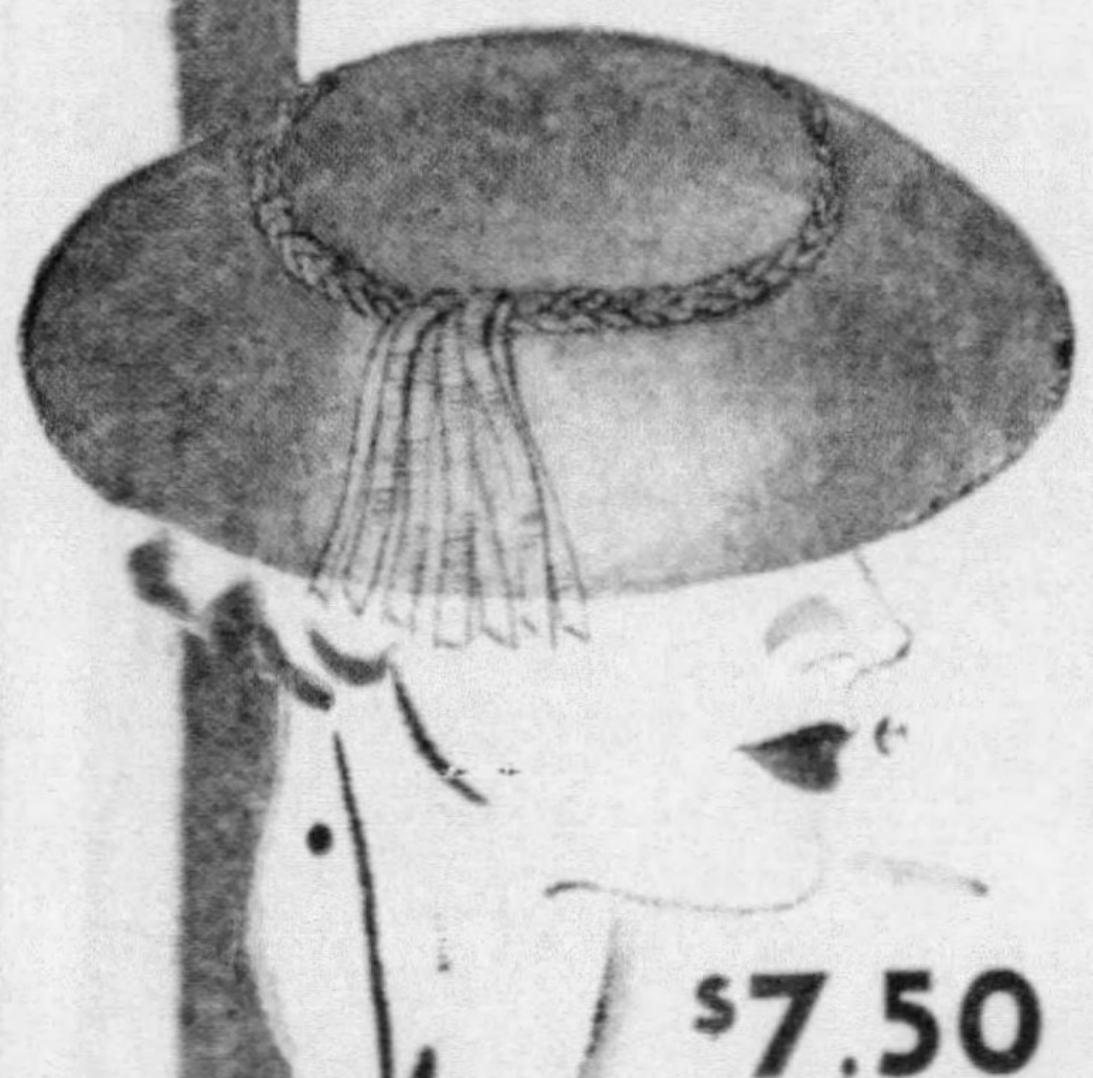

$7.50

Cushion drapes are conspicuously good for Fall. This Beret is a huge puff of felt, with grosgrain ribbon trim. Brown

—ROSENBAUM'S, FIFTH FLOOR

The 'Ruffian'—by Beau Brummell!

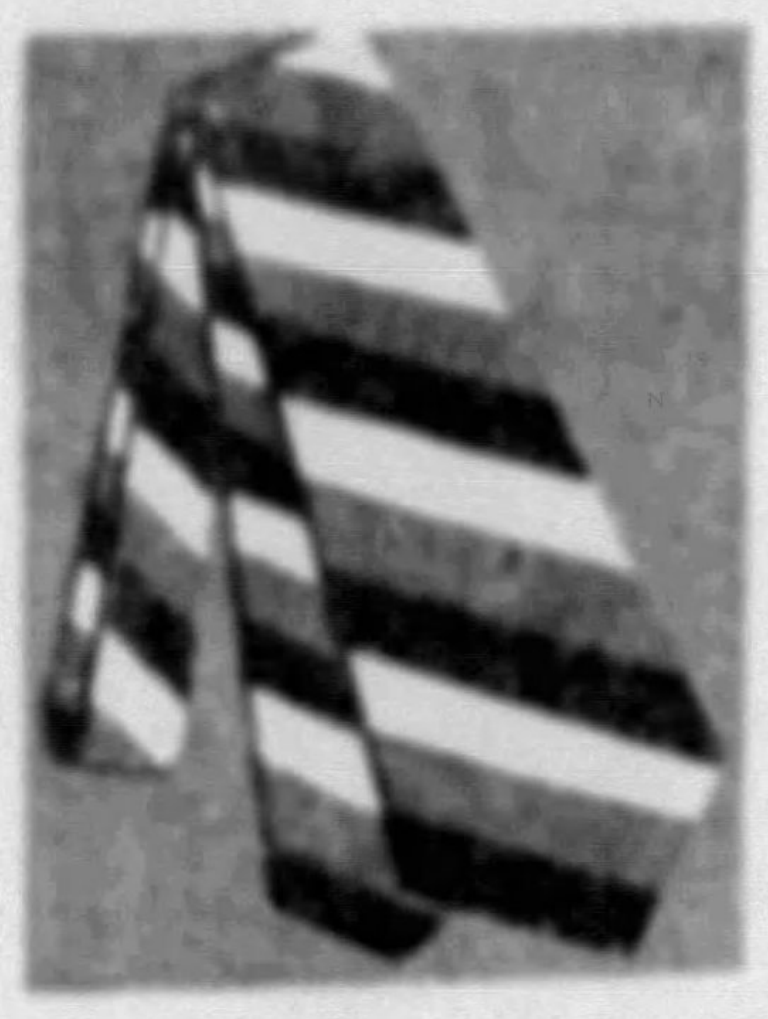

Fall Ties

$1.00

Gentlemen will go "Ruffian" because the "Ruffians" are roughly woven of Boucle silk yarn; non-wrinkly. Made by hand; stripes of various widths in snappy colors.

—ROSENBAUM'S, STREET FLOOR

Life Begins for "140" with Nemo-Flex

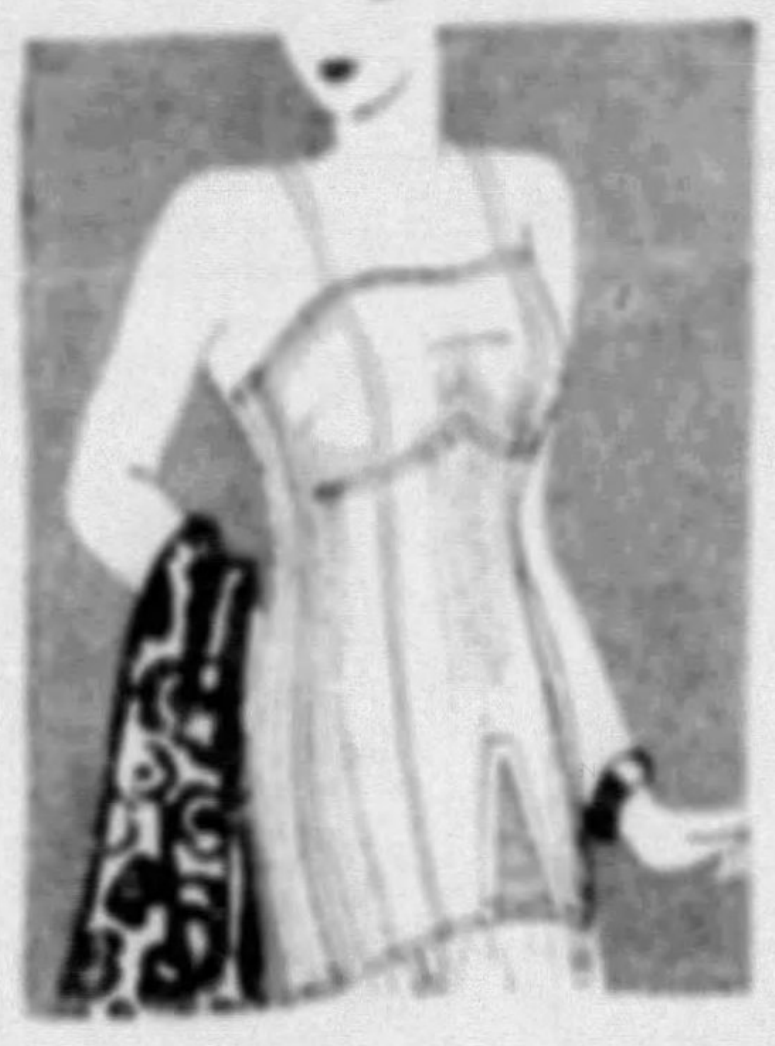

Corselettes

$3.50

No need to worry about the excess poundage at hipline and shoulder . . . this well-designed side-hook Innerbelt Corselette takes care of that. A style usually $5.00.

—ROSENBAUM'S, THIRD FLOOR

You'll Like to Slip Into This Variety of

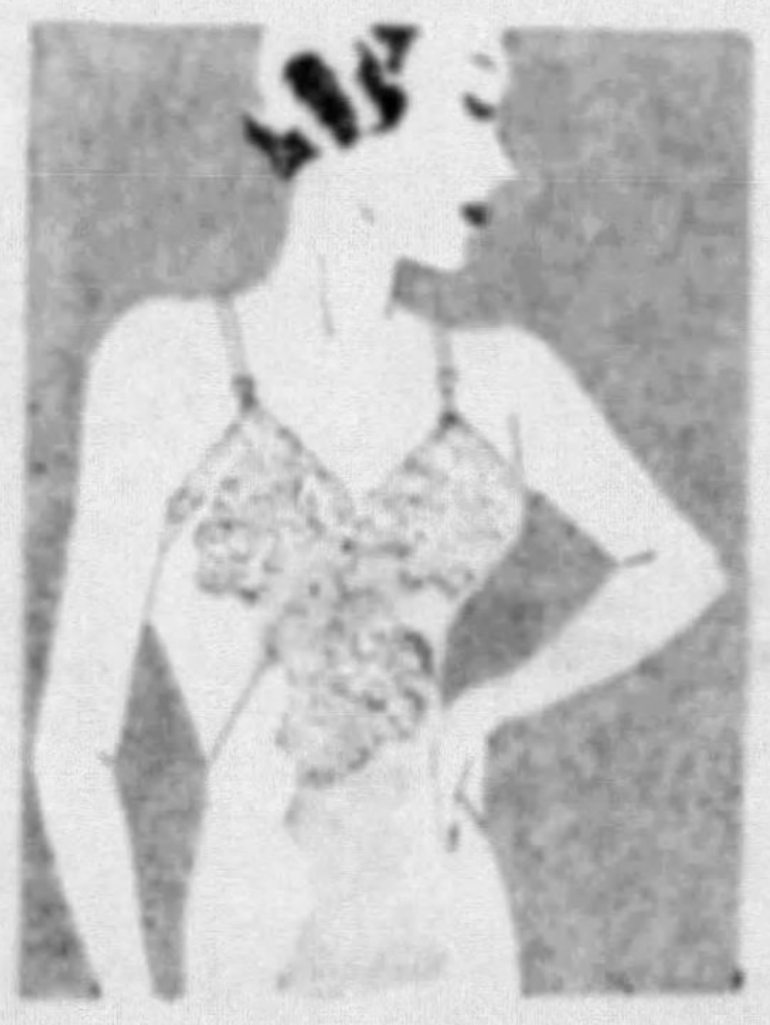

Silk Slips

$1.55

Our new Street Floor Section has fine new assortments—4-gore, panty, lace trimmed; bias-cut with straight and California top, lacey and tailored.

—ROSENBAUM'S, STREET FLOOR

Again Saturday for Those Women's $5.00

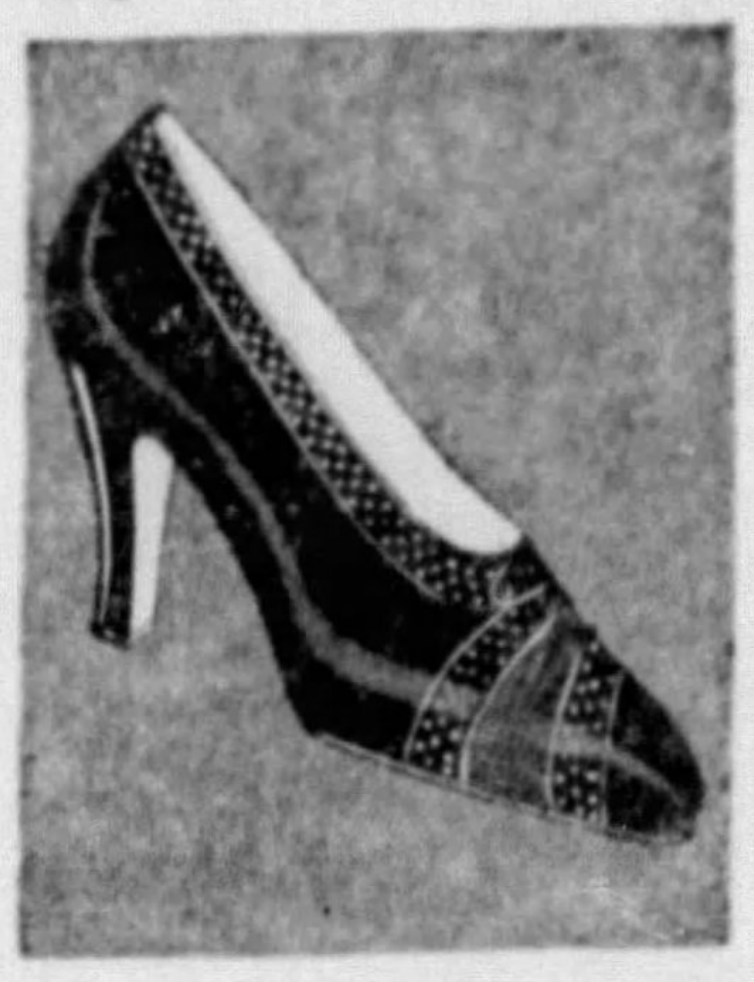

Fall Shoes

$3.90

Bought at a special price, so that we can offer you models from one of our regular makers. New black and brown suedes, kid and fabric, in Ties, Pumps, Oxfords.

—ROSENBAUM'S, THIRD FLOOR

Sale Continues: $1, 1.25, 1.55 Kaynee

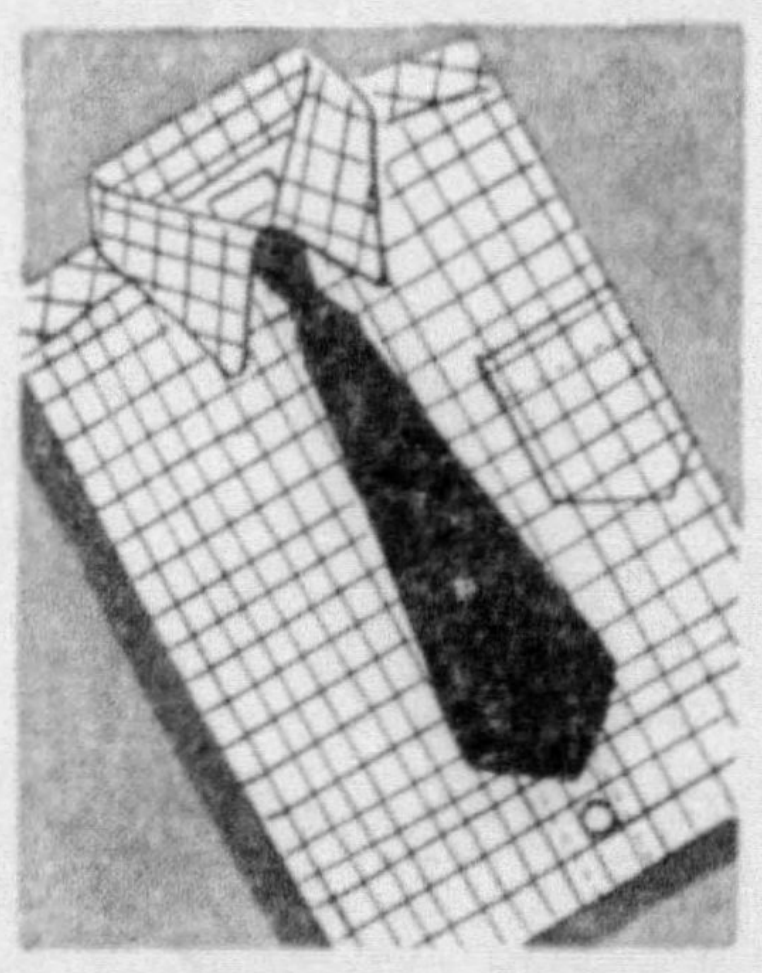

Boys' Shirts

79c

"Kaynee" shirts are of unquestioned quality . . . any mother will praise their durability. Plain shades, white, fancies. Broadcloths, woven madras. All sizes. Mail or phone orders.

—ROSENBAUM'S, SECOND FLOOR

Autumn Prelude . . . New 'Tukway' Antelope

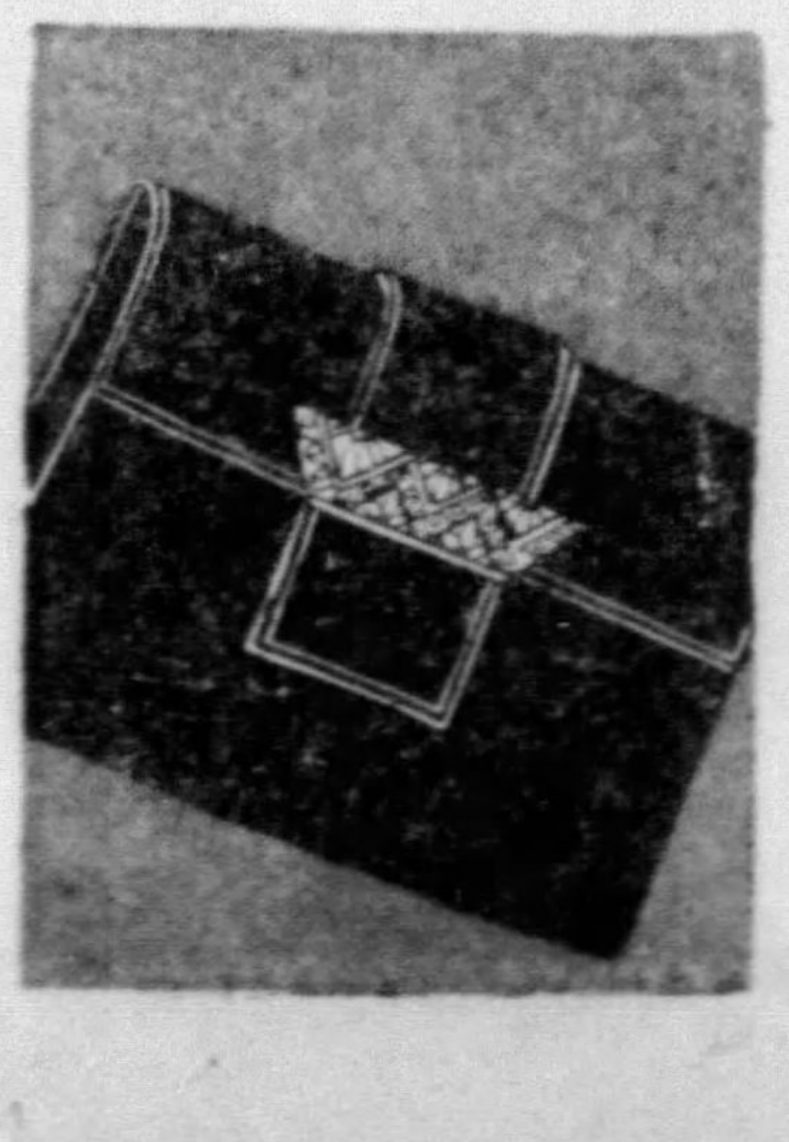

Hand Bags

$3.95

Only at Rosenbaum's can you see these famous Tukway-Pocket bags, in last-minute designs. Dressy little pouch and envelope styles with marcasites or severely plain.

—ROSENBAUM'S, STREET FLOOR

August FUR *Sale!*

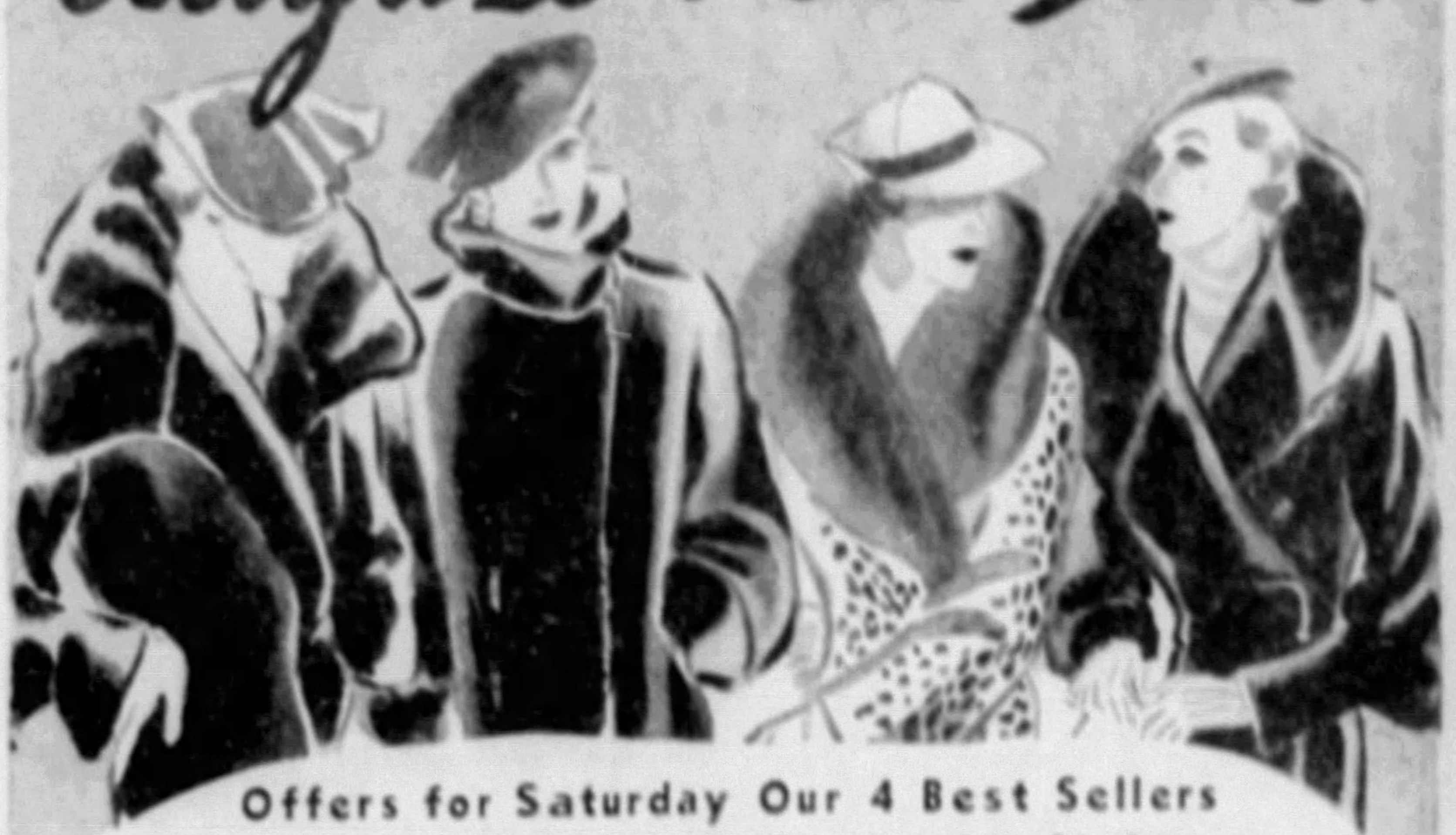

Offers for Saturday Our 4 Best Sellers

From the preference shown by customers for these special August Sale offerings, it is difficult to know which is the most popular . . . but not difficult to know why they're *all* popular. Seeing is believing—see them tomorrow!

$100

World Famous Mendoza Seal*—This beautiful self-trimmed Coat is a real favorite, because of its extreme value. Many other fur coats also at this price, all beautifully designed and tailored.
*Dyed Coney.

$148

Mesrite Hudson Seal*—Pittsburgh's greatest fur coat value! Mesrite processed, and sold nowhere else but at Rosenbaum's. Twenty-five styles at this price for women, misses, juniors, including half sizes.
*Dyed Muskrat.

$245

Beaver* Trimmed Genuine Leopard*—Beautifully marked soft pelts, with gorgeous collar of beaver.* Such a coat will make you the envy of all smartly dressed women. Many other coats at this price.
*Real Furs.

$74

Our Own "Sterling" Seal* Coats—French bonded pelts, each one dressed and dyed expressly for us, stamped with our name. Dress, sports and swagger coats, ready made or made to measure.
*Dyed Coney.

—ROSENBAUM'S, FIFTH FLOOR

Quality

Is the Keynote of these Beautiful

COATS

$55

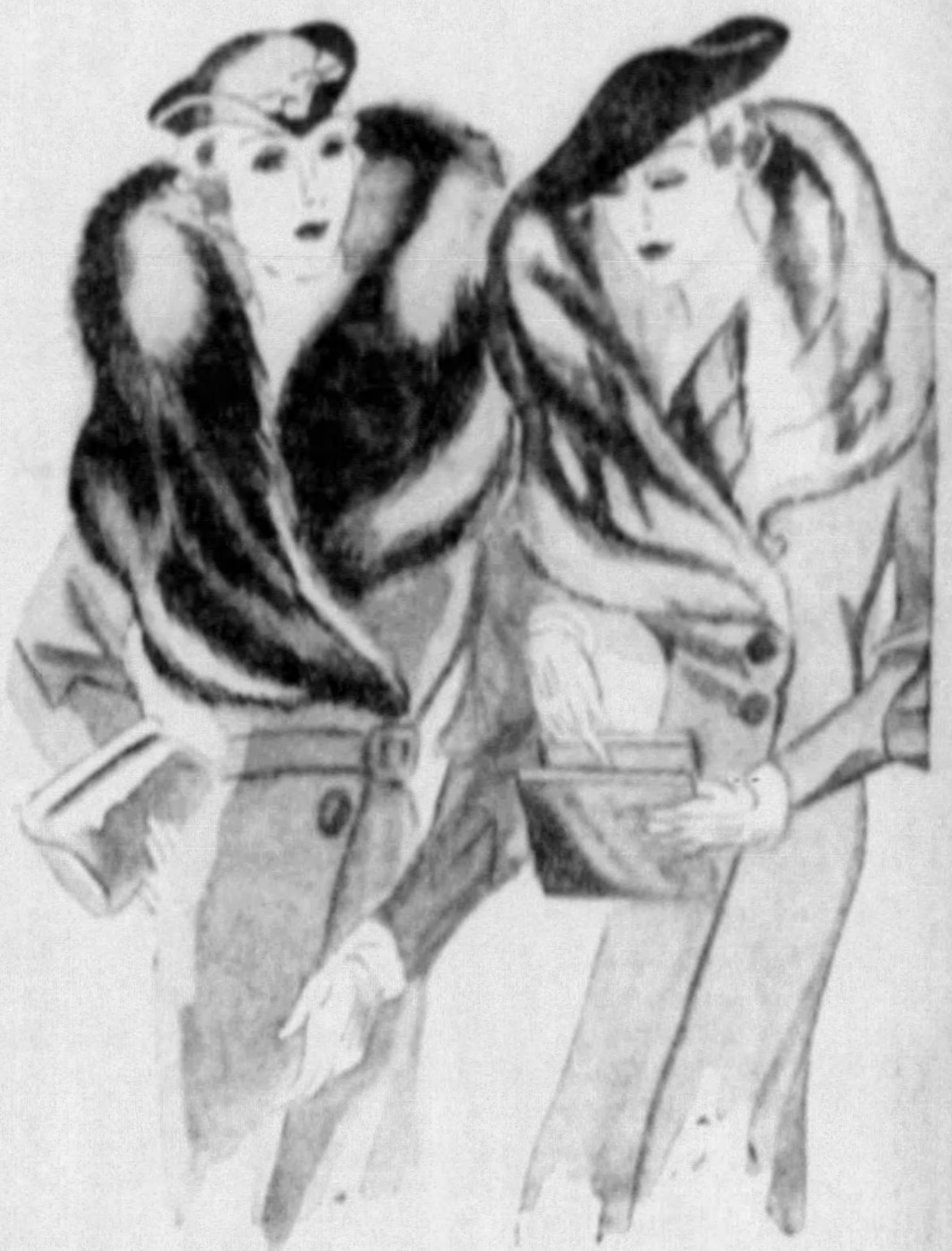

Quality Woolens Quality Tailoring
Quality Furs Quality Linings

Take the new Forstmann woolens . . . the fine types of precious furs . . . the designing . . . the tailoring . . . the style-right colors . . . the linings . . . not a single feature slighted to obtain this low August Sale price!

Many have matching muffs, and guaranteed satin linings rarely found in any but the most expensive coats. All in all, they're coats you'll be proud to wear.

A Deposit of at Least $5 Holds Your Coat!

—ROSENBAUM'S, FIFTH FLOOR

"Choice of the House" Sale!

. . . MEN . . .
$29.50 to $50

SUITS $24

Never have we offered more value for your money! The response has been tremendous. Men in every walk of life are buying these quality suits at a big saving. Think what it means to you. Select the finest suit in our stock, whether it be a "Middishade," "Goodman & Suss" or any other Rosenbaum make for only $24. Smart, shape-retaining year 'round fabrics in patterns such as are being worn by the smartest dressed men. When you inspect the fine quality of these suits, you will realize that this is value extraordinary.

NOTE: This "Choice of the House" Sale does not include New Fall Suits or Evening Clothes . . . A small charge for alterations.

Entire Stock of Men's $19.50 to $22.50 **TROPICAL SUITS** **$13.95**

—ROSENBAUM'S, SECOND FLOOR

SATURDAY'S WONDER VA

MORNING SPECIALS
9:30 A. M. to 11:30 A. M. Only

125 Cotton Dresses $1	$5.95 to $8.98 Dresses...$2
Tots' 39c-59c Play Togs, 25c	Pepperell Percale...yd. 15c
Women's Wash Frocks..50c	Rubber Stair Treads.....8c
Women's $1.25 Slippers, 98c	Famous 'Bissell' Sweepers $3
Women's White Hats ...39c	All Silk Crepe Satin..yd. 59c
Boys' 79c Shirts........54c	17x35 "Cannon" Towels 10c
Men's $3.95 Raincoats, $2.85	Linen Crash Cloths......58c
Men's to $1.45 Pajamas..95c	Pillow Tubing......yd. 15c
Men's Reg. 25c Sox.....14c	Ex. Size Rayon Undies..36c
Men's Reg. 35c Garters..16c	Mt. Mist Quilting Batts, 44c

No Mail, Phone or C. O. D. Orders on Above Hour Sales

Any Straw
HAT
IN THE HOUSE
95c
formerly priced up to $3.95
Mostly Sennit Sailors
FOURTH FLOOR

New Fall Lasts in
Men's 'Emerson'
SHOES
$3.95

We've never seen shoes that offered such smart appearance and quality construction at $3.95. Calf and kid leathers in black and tan. (Fourth Floor)

Again! $1.39 to $1.95
MEN'S SHIRTS

99c

We've replenished this sensational group of shirts . . . filled in the sizes . . . completed the assortments . . . So that for the last day of the sale you can shop with the assurance of finding as complete a selection as on the first day.

These Materials and Patterns
. . . Woven madras . . . white or blue oxfords . . . woven broadcloth . . . silky white, tan and blue broadcloth . . . fancy patterned and striped broadcloth . . . end-to-end madras . . . flannel finish materials . . . white-on-white broadcloth.

Starched collar attached . . . semi-starched collar attached . . . button-down collar . . . new tab collars . . . regulation soft collar attached.

You Can Save $10 to $15
On Your Overcoat If You

Act Now!

AUGUST
Sale of Men's
OVERCOATS

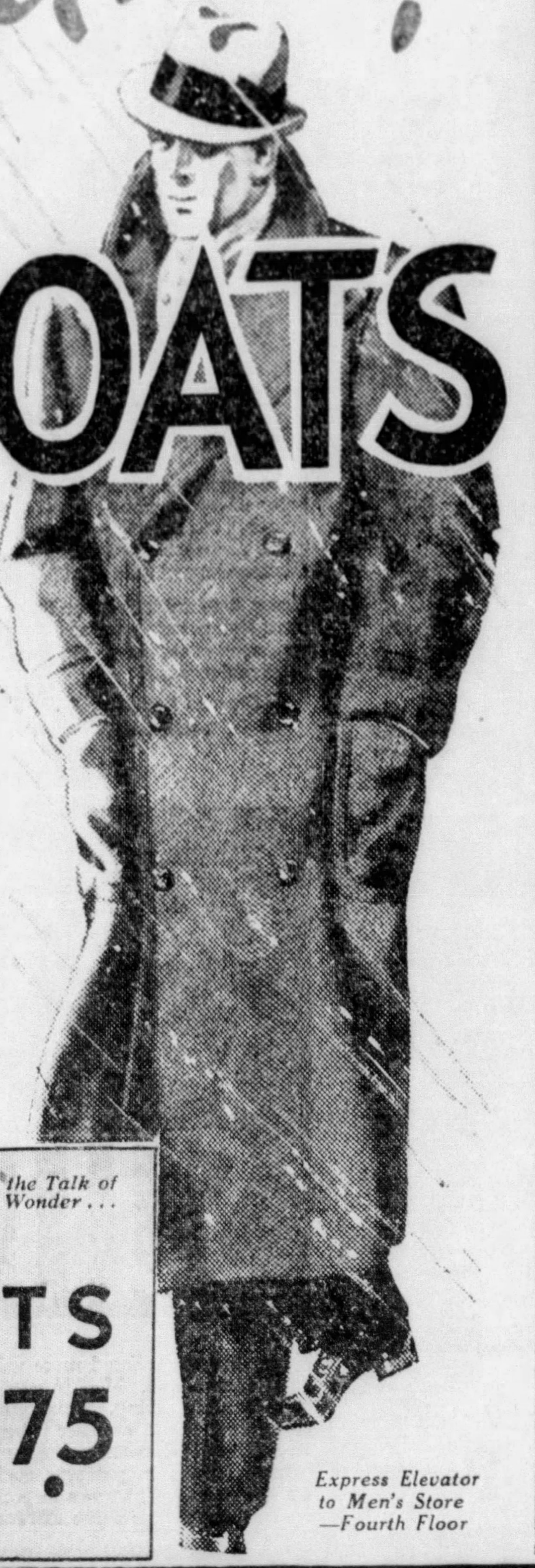

Express Elevator
to Men's Store
—Fourth Floor

One of our best manufacturers, faced with huge cancellations, had to turn his coats into cash . . . the price was so sensational we simply couldn't turn it down. Chances are we could hold these coats and get a long profit on them in the Fall . . . but that is not our way of doing business. We've divided them into two groups . . . and each price line represents just about the ultimate in Overcoat Value! Every new model . . . Every new fabric . . . Every new pattern . . . Sizes for men of all types.

Actual $25 to $30
OVERCOATS
$17

Actual $35 to $40
OVERCOATS
$24

4 WAYS TO BUY
(1) You may use your regular charge account.
(2) You may reserve your overcoat with a small deposit.
(3) You may take advantage of our Convenient Budget Plan.
(4) You may pay cash, if you prefer.

The price remains the same no matter on what plan you buy. No service charge.

Believe It or Not! *These Clothing Values Are the Talk of the Town . . . And It's Little Wonder . . .*

ACTUAL $30 and $35
2-PANTS SUITS

We've given the men of Pittsburgh some top-notch clothing values during the past few months . . . but these TWO PANTS SUITS at nineteen-seventy-five just simply outdistance any similar offering we can remember . . . Not alone because of fine fabrics, patterns and workmanship, but also because every suit is NEW, and one of the season's most popular models . . . and on top of all that, most of them are in weights for year 'round wear.

$19.75

FRANK & SEDER

SALE! Regular 39c to 69c
MEN'S TIES

Hand-tailored Ties *Silk Lined Ties*

A marvelous collection . . . All new . . . spic and span . . . Not only summer ties, but a great quantity suitable for year-'round wear. Silks! . . . Crepes! . . . Foulards!

27c

Frank & Seder—Fourth Floor

WONDER VALUE
WONDER VALUE

Boys' $1.00 and $1.49 Lord Pepperell, Jr. and Pepperell
SHIRTS
68c

High-neck shirts and button-ons in fine count broadcloths . . . fancy patterns, white, tan, blue and green. Youths' sizes 12½ to 14½. Junior sizes 8 to 14. Button-ons 4 to 10.

$1.79 Knickers and Sweaters
Knickers in tweeds, cassimeres and blue cheviots. Sweaters in plain and fancy designs .... **1.39** each

F. & S.—FOURTH FLOOR

You'll See No Lovelier Collection of
GIRLS' NEW FALL
DRESSES
1.98

Cotton Suitings that look like Travel Prints, Anderson Ginghams, Fine Striped Broadcloths and Everfast Prints . . . countless styles . . . and EVERY size from 7 to 10 and 8 to 16½.

GIRLS' NEW COAT SETS
10.98
The smart little diagonal suede coat with its furred collar, beret and muff is but one of many styles in sizes 7 to 10. A marvelous selection of tweeds, with or without fur, for girls 11 to 16.

Clearance!
Children's $1.50 and $1.95
School Shoes

If the youngsters don't like us to bring up school right now, they can wear these shoes for play. They're sturdy calf and elk. Good, sensible styles . . . made to last a long time without scuffing. We're clearing them simply because sizes are broken.

$1

Frank & Seder—Third Floor

Lues

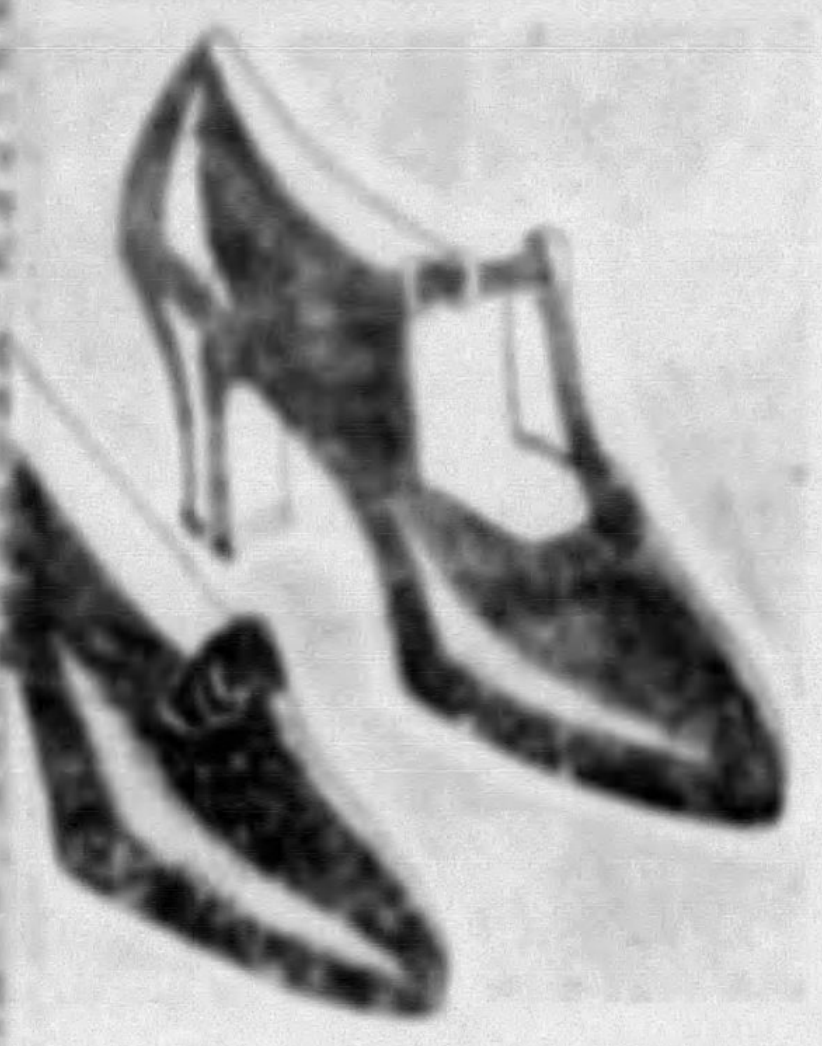

ieve It or Not!

RACE - TRED'

HOES

New Fall Patterns

3.95

ing new about the comfort race-Treds! Women have relied on them for their snug d comfortable support. But STYLES! Step-ins with th, higher lines. Ties, Ox. In black . . . and the new s to go with your first costumes!

nk & Seder—Third Floor

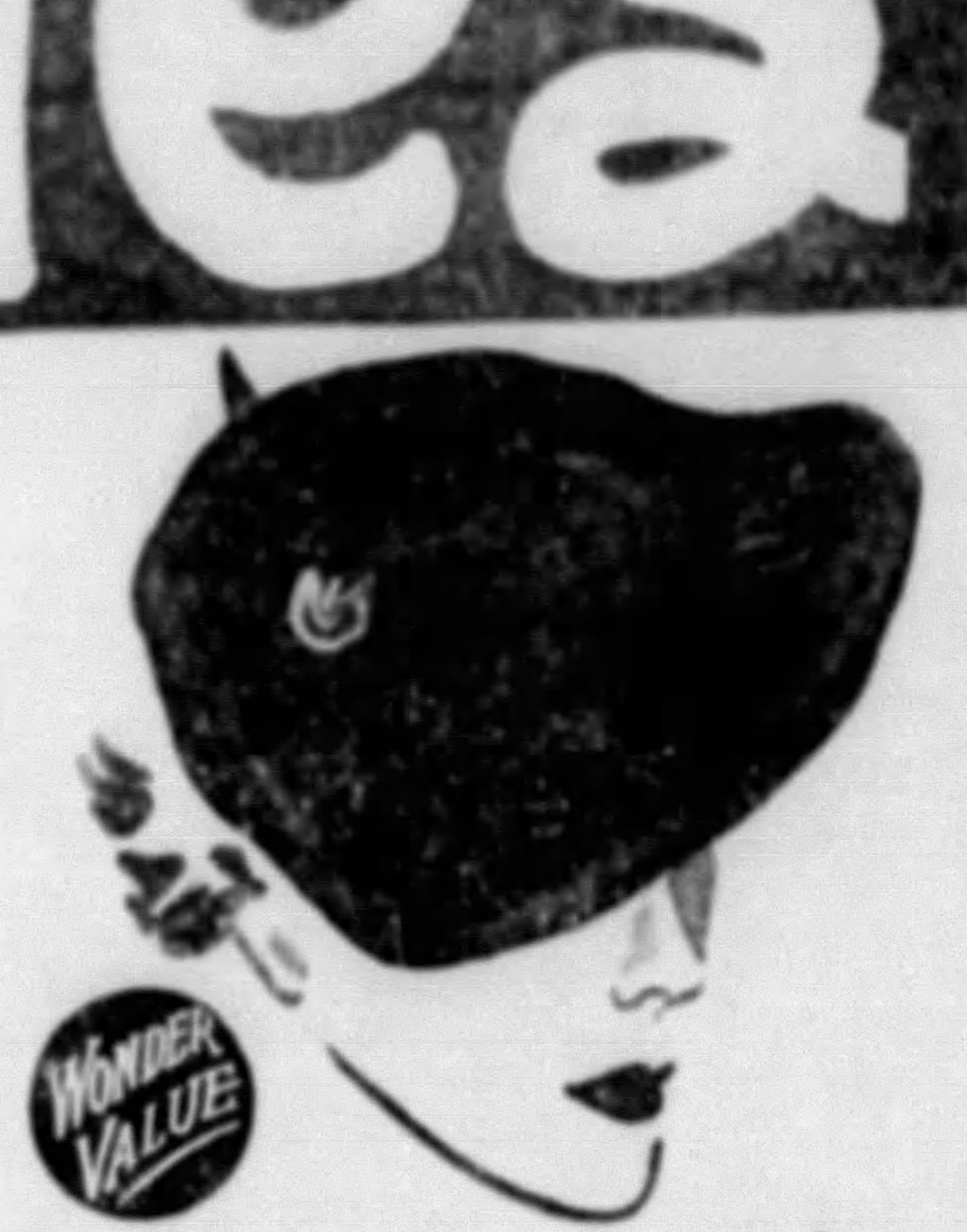

Antelope Suede BERETS! $5

Great, big, squashy berets in ANTELOPE SUEDE, now! We've seen some like these, but not of this rich, velvety suede, all stitched, pleated and ornament-trimmed for $5! Black and brown are the colors you're asking for! Headsizes 21¼ to 23.

Regular $2.75 NEW Hats $2

Sounds like a clearance price—but these aren't clearance hats! Tricornes, berets, back-swept brims in felt, satin, velvet. Black, brown, navy, wine, green.

Frank & Seder—Third Floor

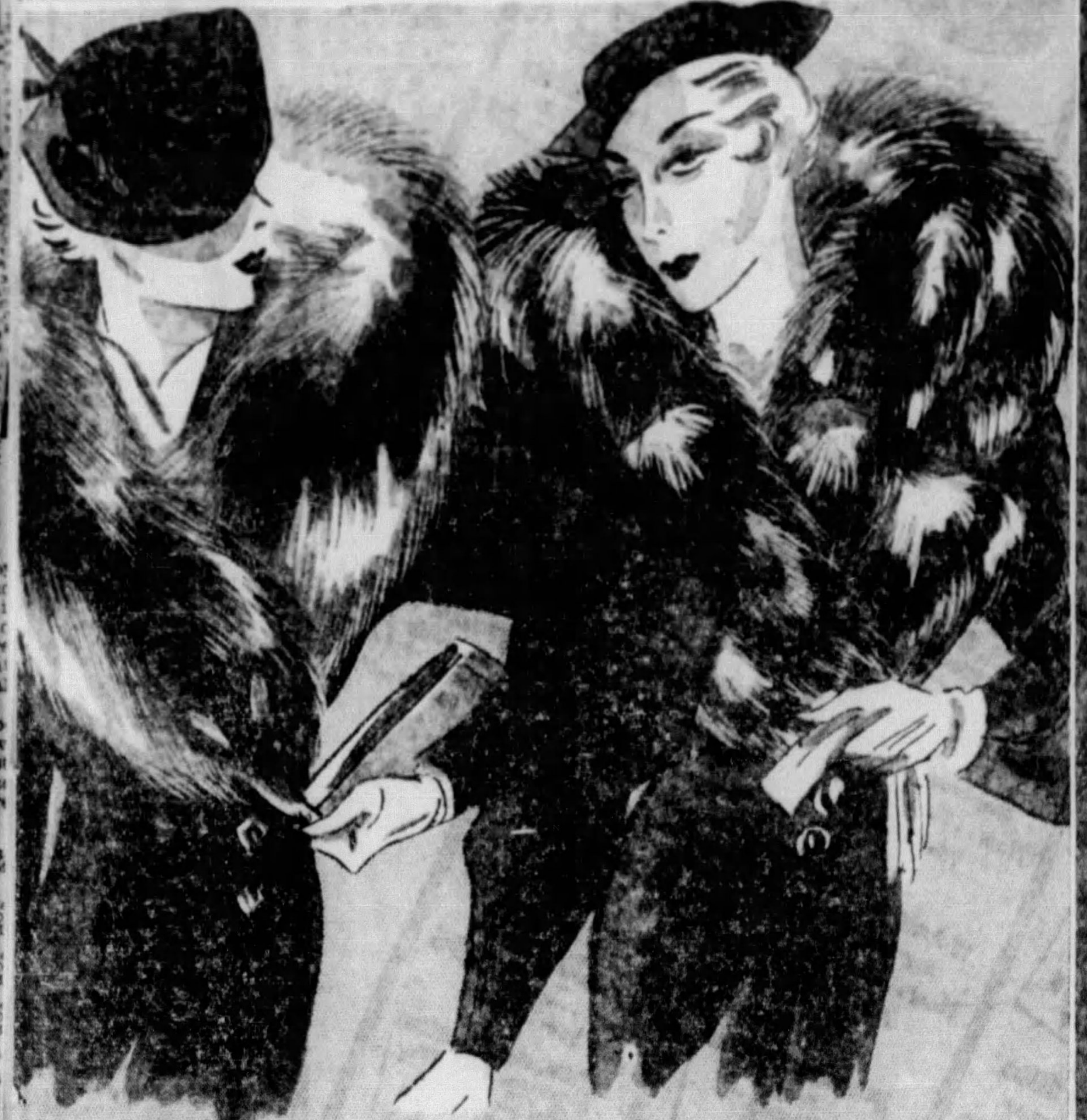

elieve It or Not!

Deposit Makes it Easy to Buy Your

COAT in our August Sale

seen coat sales—at this price— October... but never AT THE NNING OF THE SEASON! these coats were made to our We picked the furs. We des d the fabrics—the season's best, from full, fresh bolts. We ied generous cutting and un ed, careful tailoring, because proud of our reputation for D COATS, and we wouldn't YOU anything less than the at any price!

mmings of Dyed squirrel pped skunk . . . dyed cross fox armink . . . lapin' . . . wolf . . . ink . . . badger . . . fitch.

Fabrics or wool bark crepes ool crepes . . . boucles!

Junior . . . Misses . . .
Women's and Half sizes

$28

$5 DEPOSIT
reserves your coat until Nov. 1
Inquire about our NEW Budget Coat Plan

Frank & Seder . . . Second Floor

FRANK & SEDER

Furniture and Rug Departments Open Saturday Night Till **9**

Here Are Typical Examples of the Many Wonder Values in the AUGUST SALE of

FURNITURE

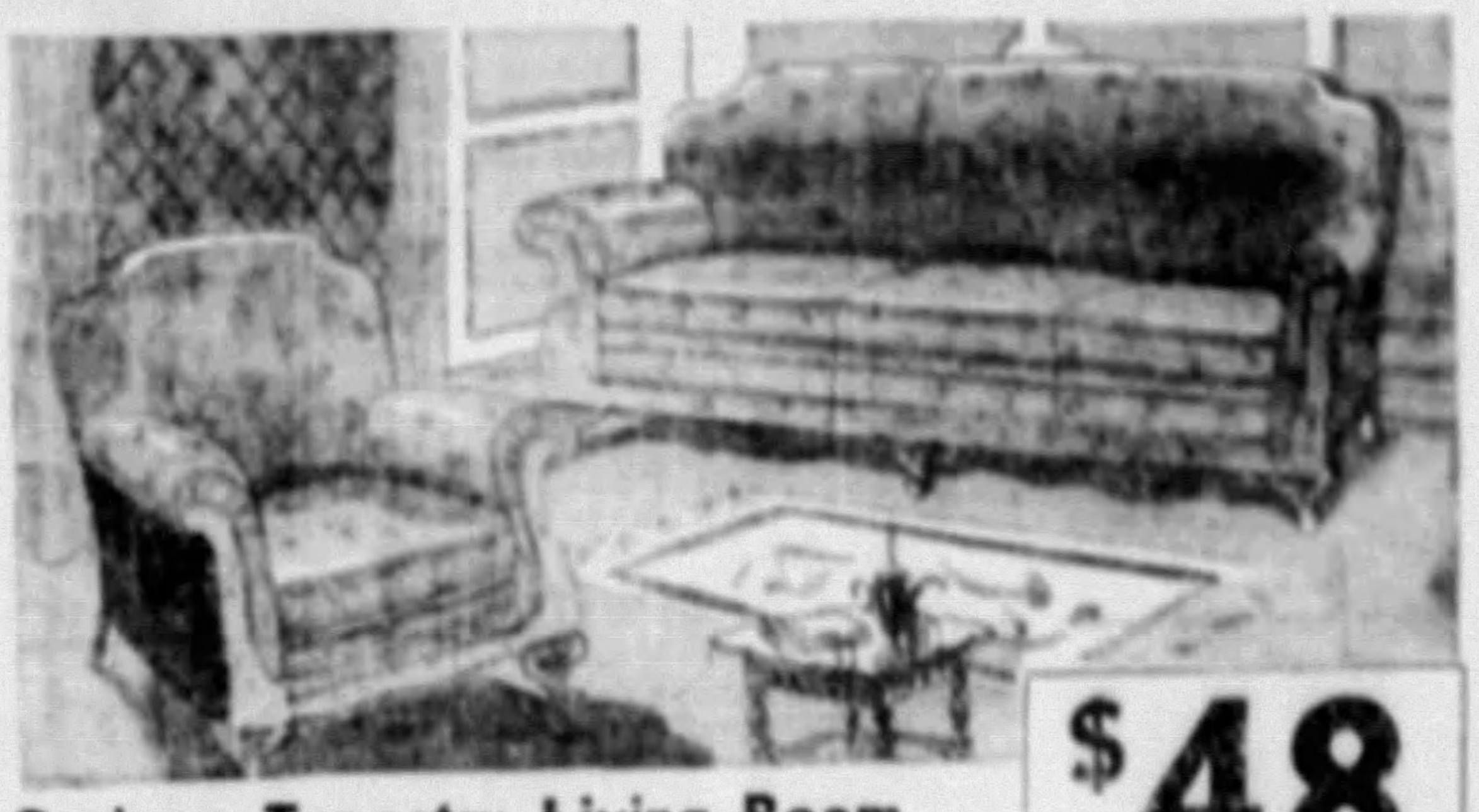

2-piece Tapestry Living Room.

Generously proportioned sofa and lounge chair . . . with smart recessed arms and beautifully carved Queen Anne legs. Choice of wide assortment of figured tapestry coverings. One-piece sagless webbing. Moss filled.

$48
$4.80 Delivers

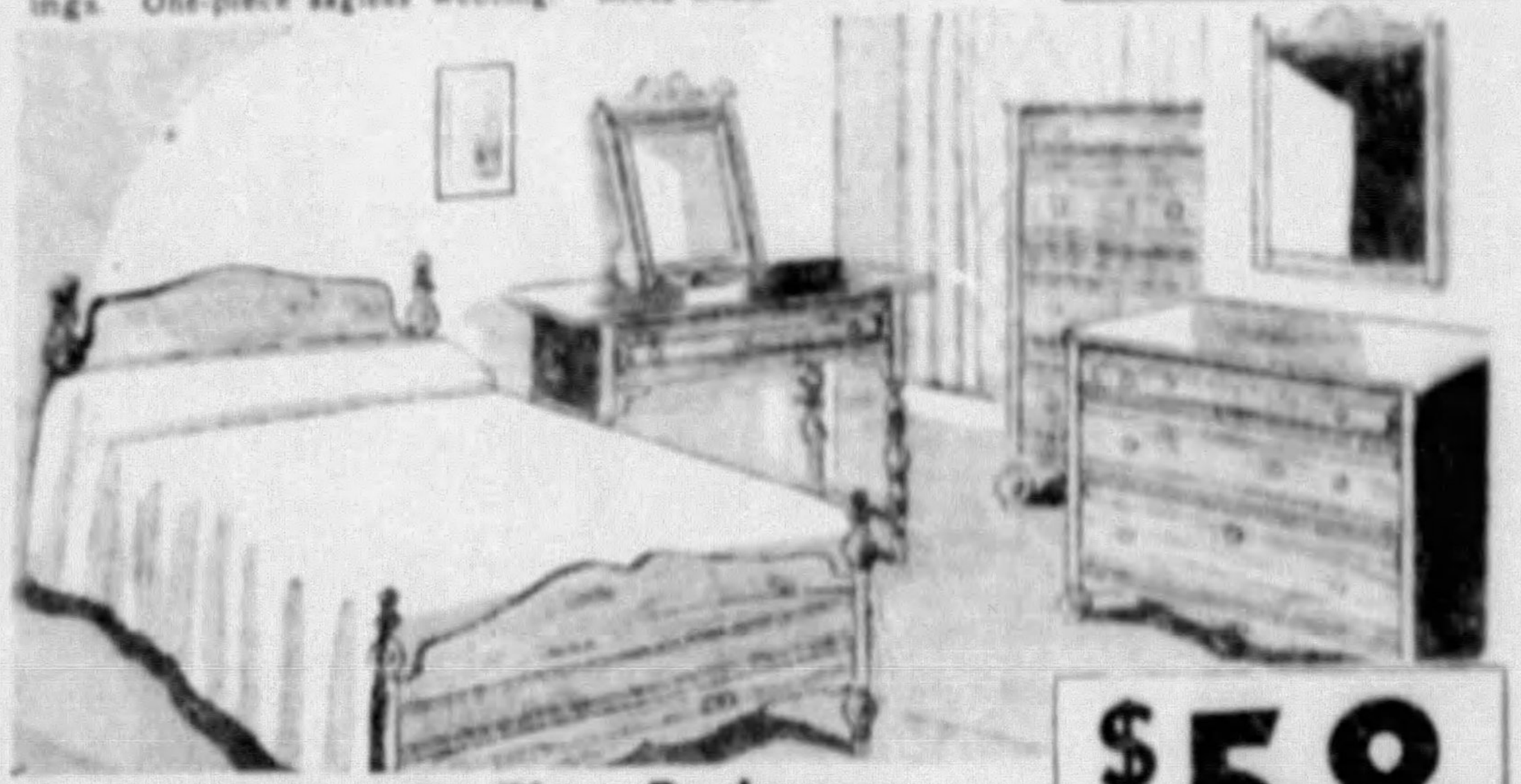

4-piece Knotty Pine Bedroom..

Highly prized knotty white pine, with an old world wax finish of great transparency. In charming Early American design . . . dresser with hanging mirror, full or twin-size bed, chest of drawers and dressing table.

$58
$5.80 Delivers

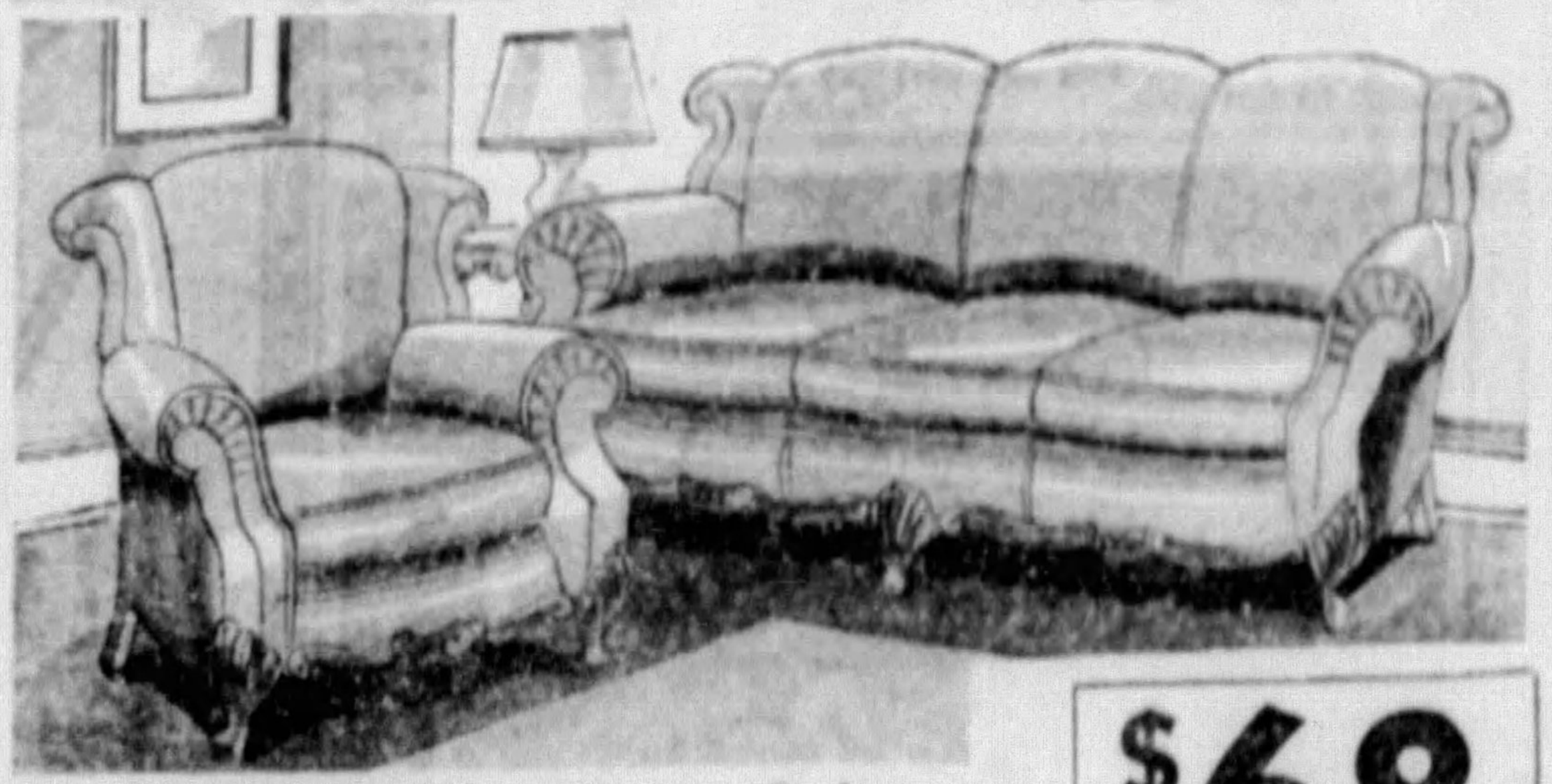

Two-piece Living Room Suite..

Handsomely styled. Large wing-back davenport and lounge chair, with exquisitely carved base, covered in fine tapestries in the season's smartest colors. Excellent inner construction, moss filled, fully webbed.

$68
$6.80 Delivers

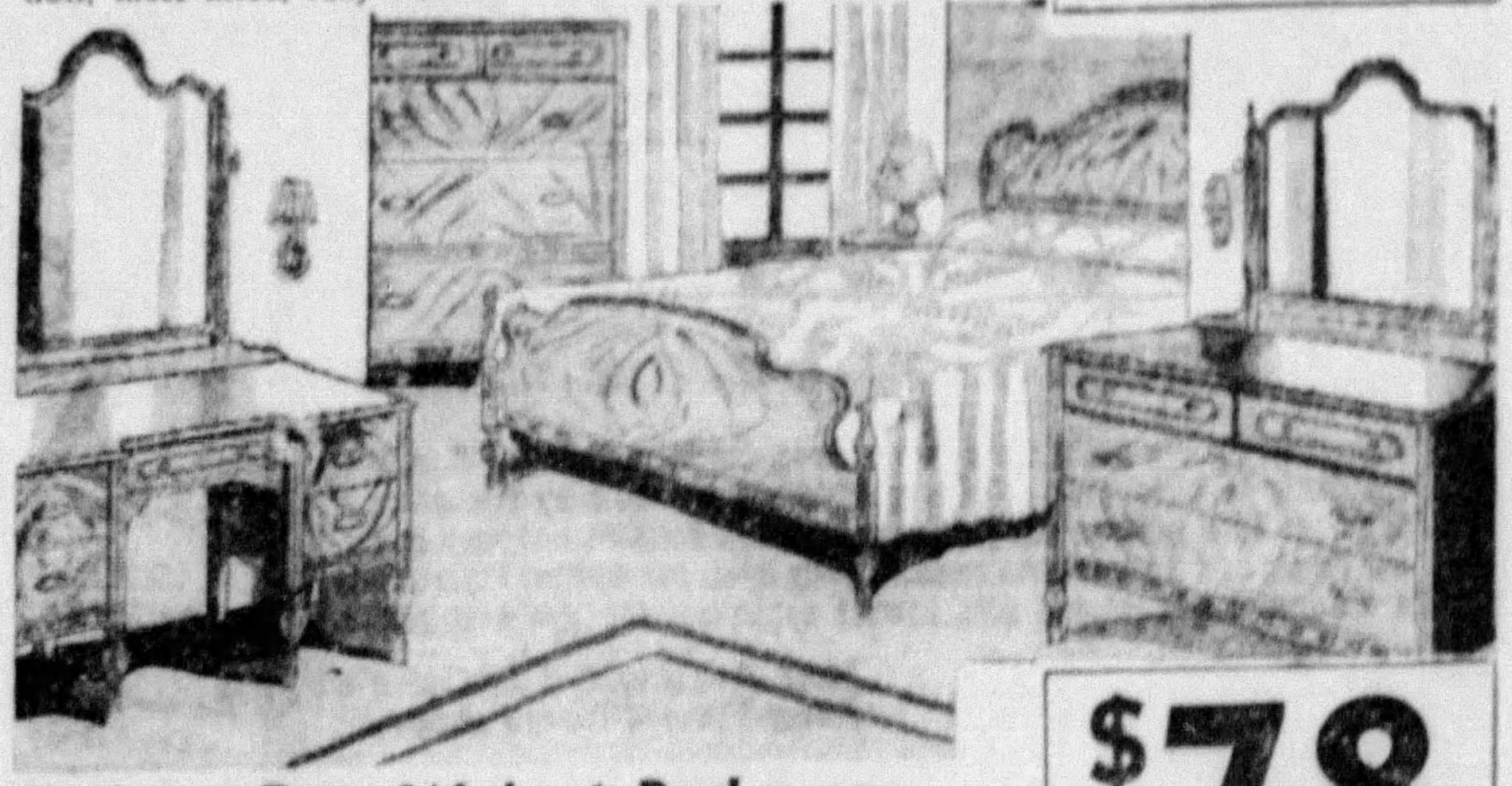

4-piece Butt Walnut Bedroom..

Large dresser, six-leg vanity, chest of drawers and solid panel bed executed in butt walnut, beautifully finished. A suite of massive proportion! The construction is excellent and the interiors are of solid oak.

$78
$7.80 Delivers

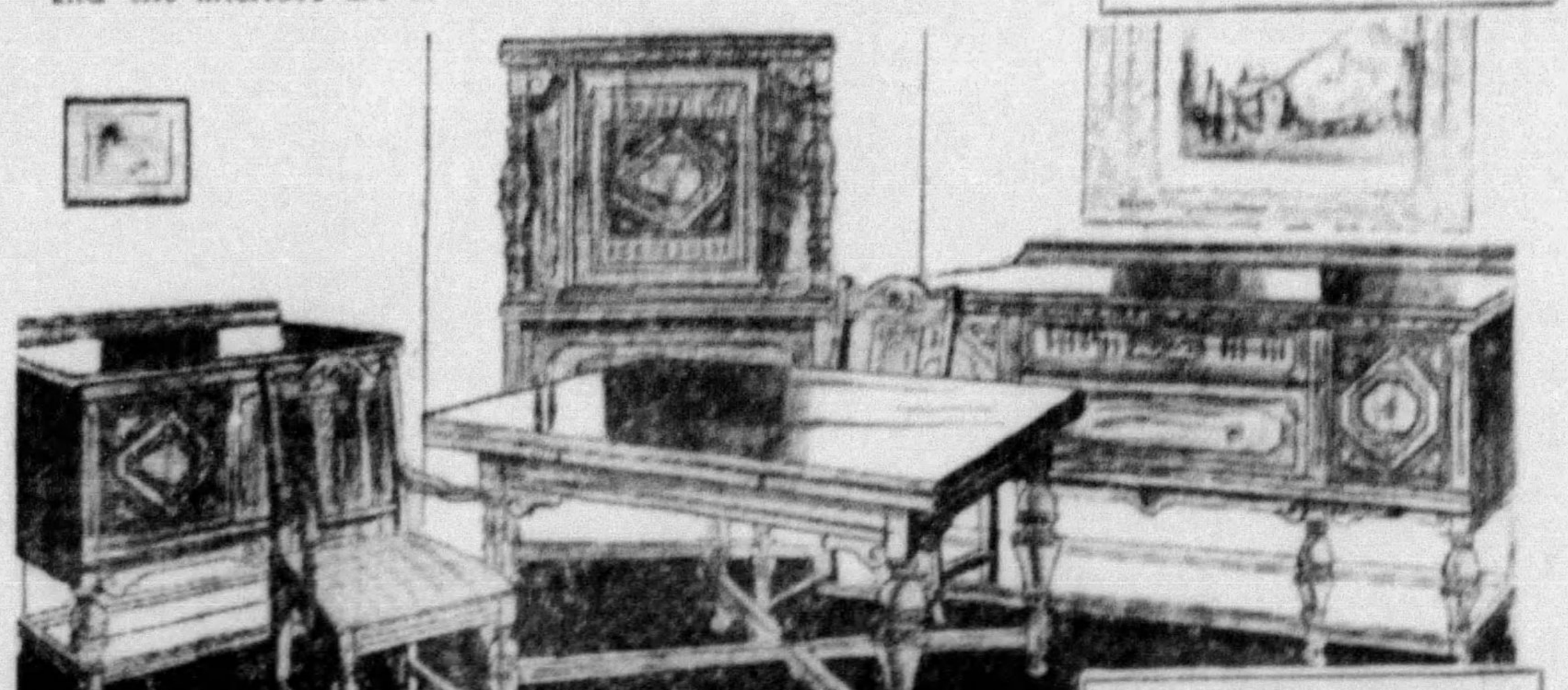

English Oak Dining Suite.......

TEN PIECES . . . Court Cupboard China, Refectory Table, Buffet, Server, Host Chair and five side chairs. Authentically designed . . . made of rich English Oak finished with waxed smoothness . . . and magnificently carved.

$98
$9.80 Delivers

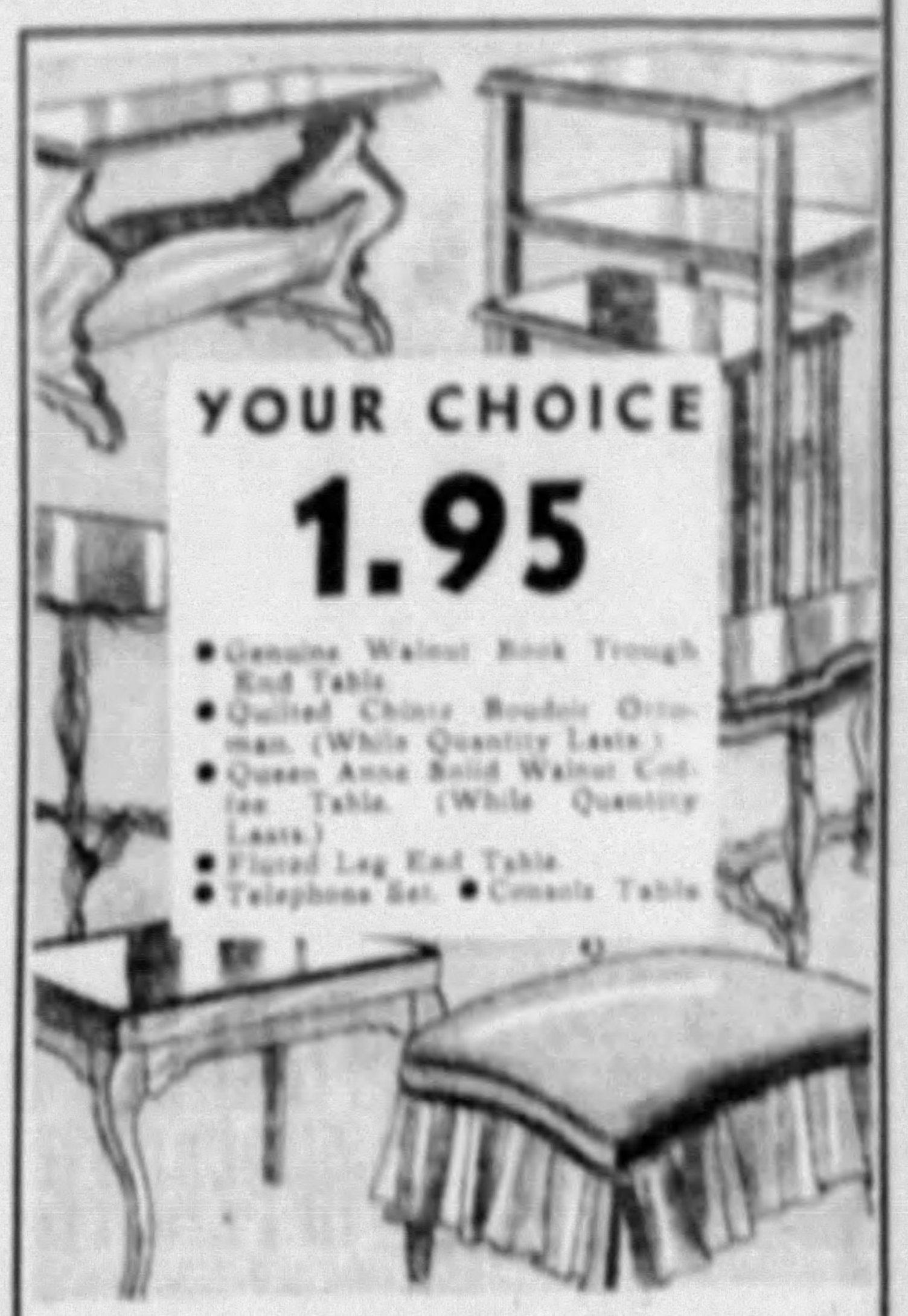

YOUR CHOICE

1.95

- Genuine Walnut Book Trough End Table
- Quilted Chintz Boudoir Ottoman. (While Quantity Lasts.)
- Queen Anne Solid Walnut Coffee Table. (While Quantity Lasts.)
- Fluted Leg End Table
- Telephone Set. ● Console Table

Choice! Metal Bed Spring and Mattress

$5 *each*

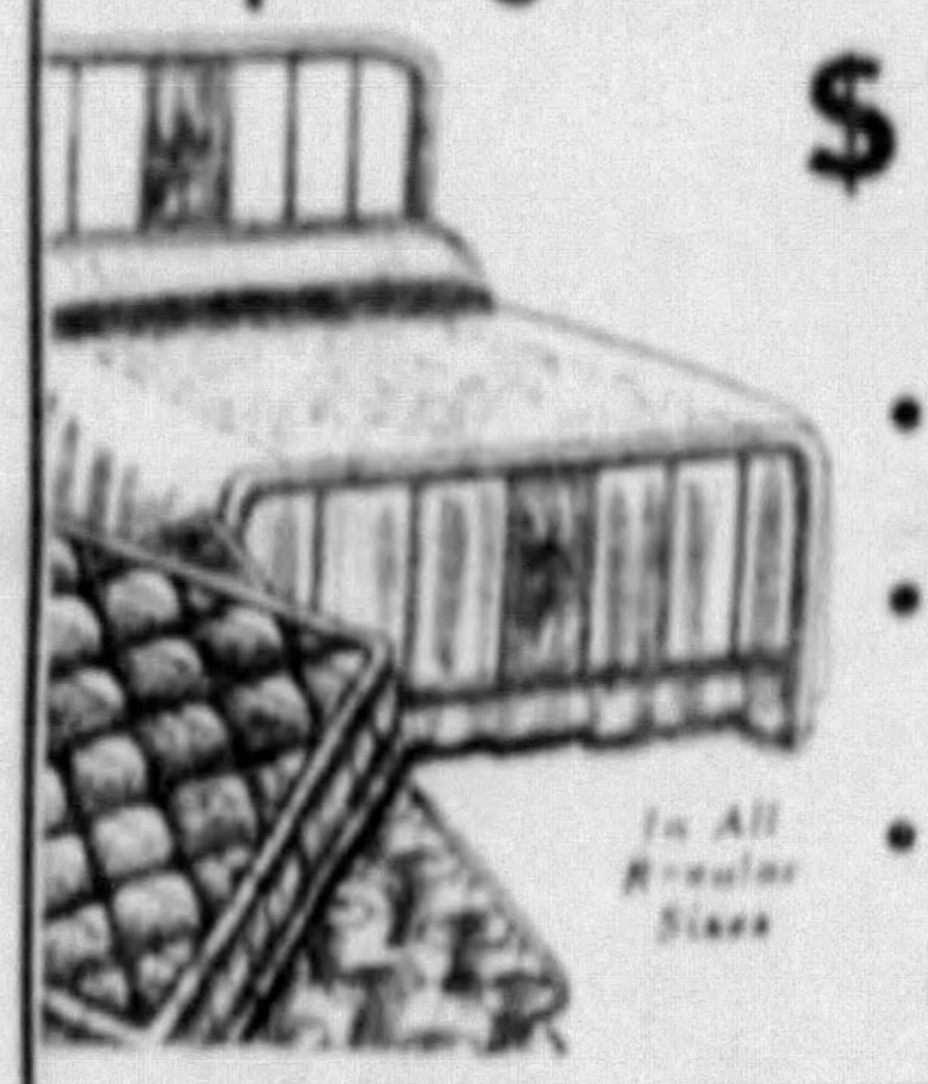

In All Regular Sizes

- Panel metal bed, in brown walnut finish.
- 50-lb. roll edge mattress, with heavy, durable ticking.
- Coil spring with helical tied top and one-piece angle iron frame.

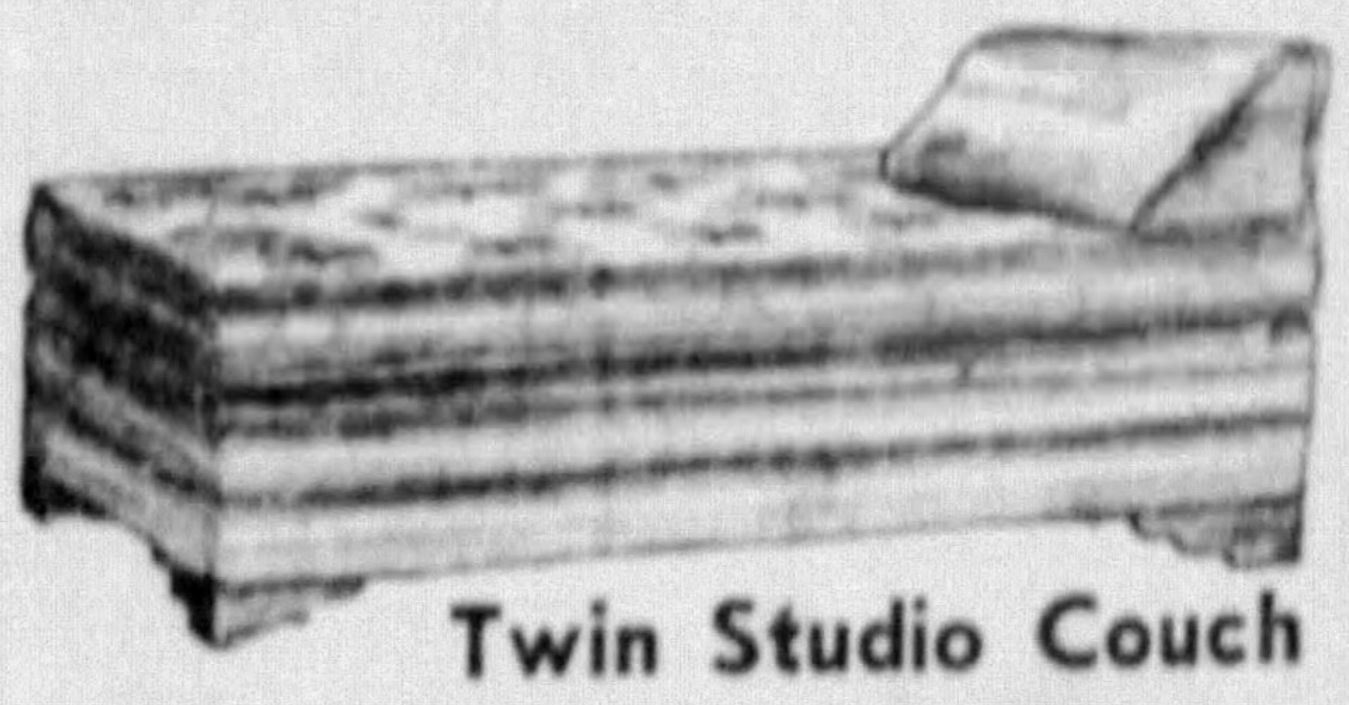

Twin Studio Couch

Fully upholstered. May be used as two single beds or a full-size bed. Choice of coverings. Complete with 6-way pillow.

19.95

FULLY EQUIPPED
Caloric Table-Top Range

39.95

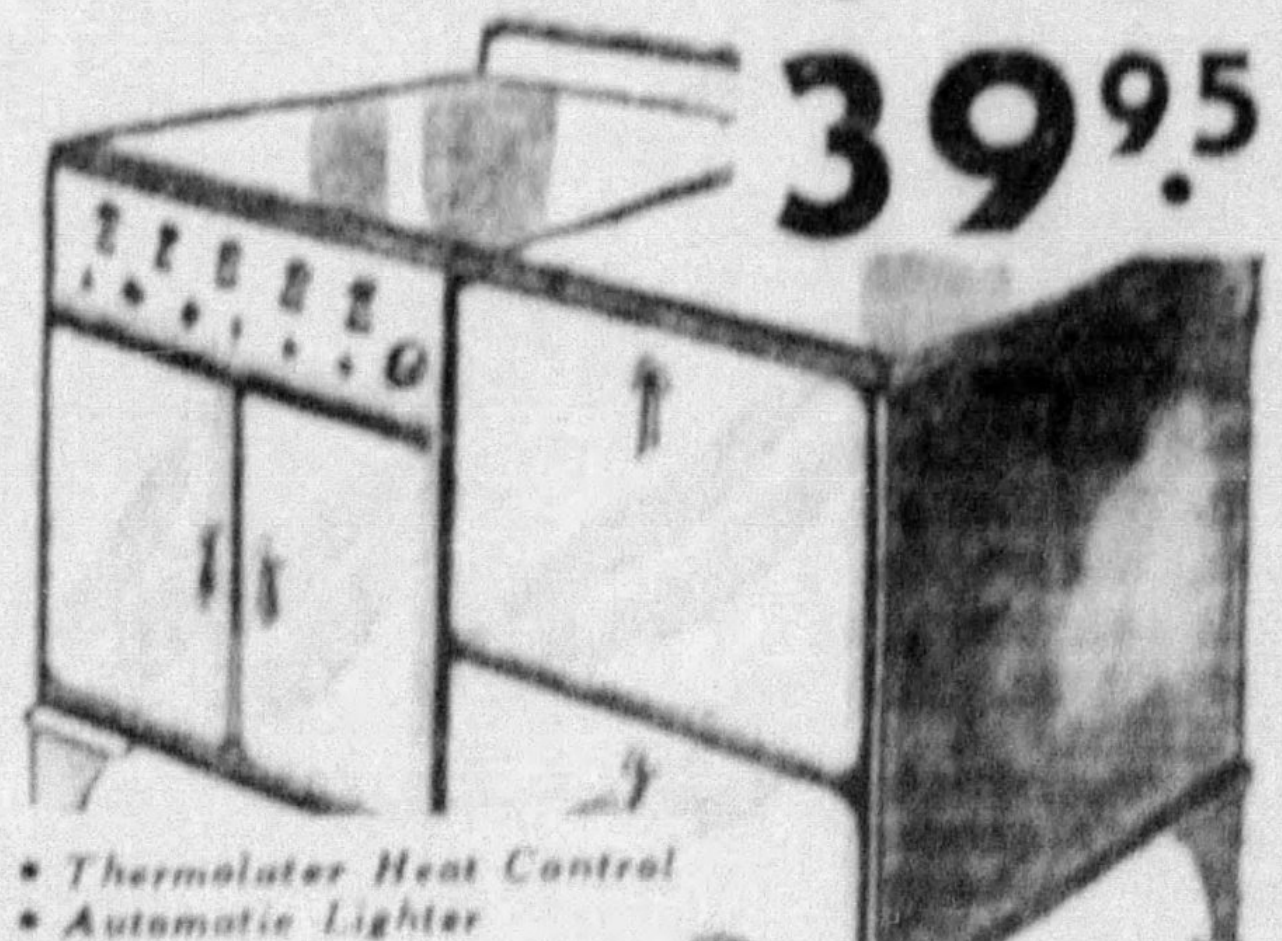

- *Thermolater Heat Control*
- *Automatic Lighter*
- *Fully Insulated*
- *16x20-inch Oven*
- *Porcelain Grates and Burners*

Porcelain Finish . . . green, suntan or white

5-Piece Oak Breakfast Suite

17.95

Extension table and four panel-back Windsor chairs . . . in green or brown decorated finish.

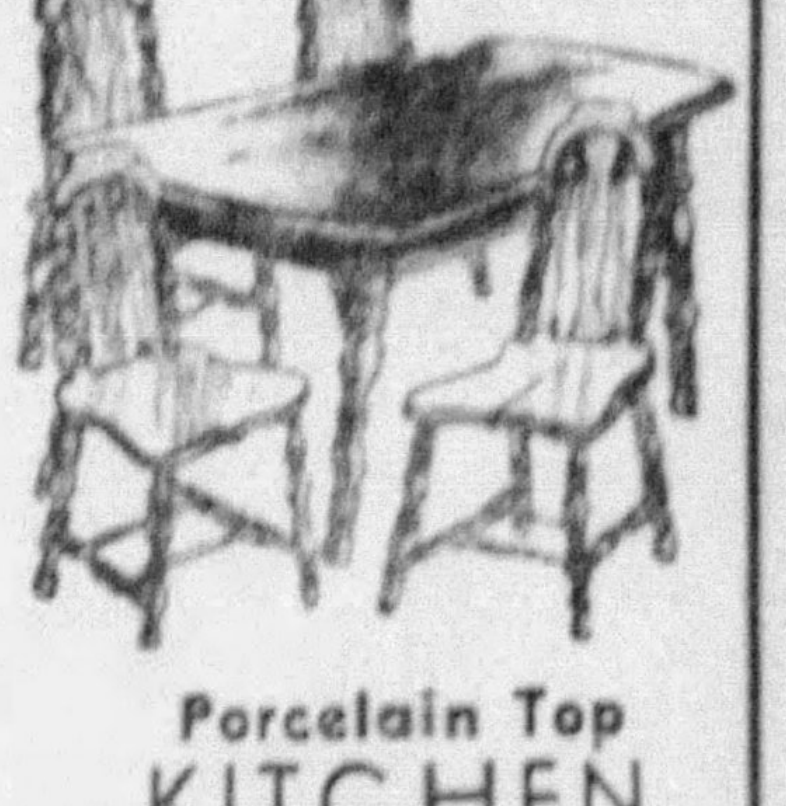

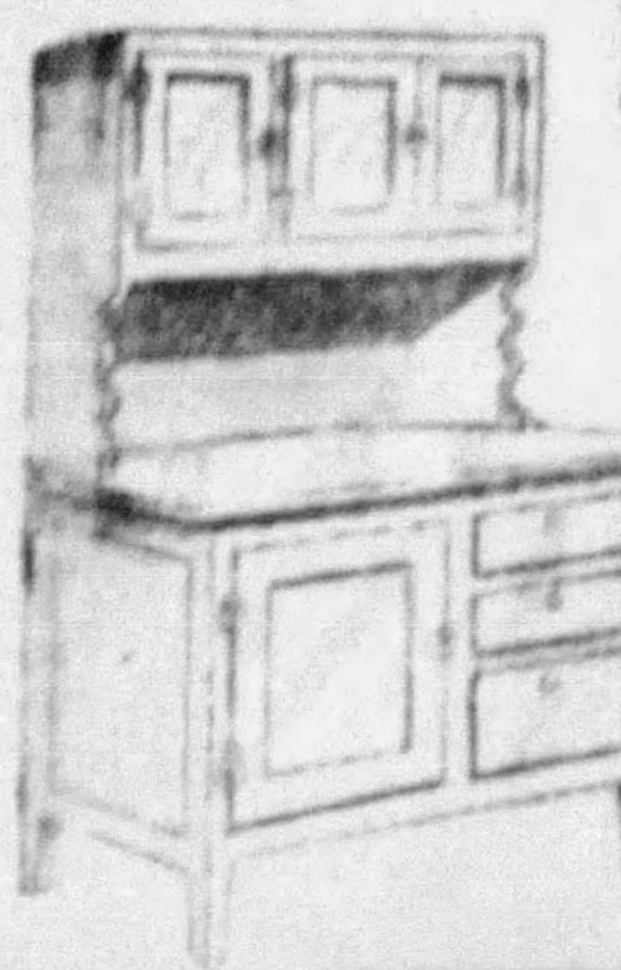

Porcelain Top
KITCHEN CABINET

16.95

Full size kitchen cabinet . . . in green and ivory enamel finish.
SIXTH FLOOR

FIDDLERS PLAY MOUNTAIN MUSIC

WHITE TOP MOUNTAIN, Va., Aug. 17.—(AP)—Old White Top, one of the highest peaks east of the Rockies, was the scene of merriment, mirth and music today as hundreds gathered for the Virginia folk music festival that has become nationally known.

From the mountains of Pennsylvania fiddlers, some of them 60 to 90 years old, arrived to test their skill and artistry against that of mountaineers from the hills of Virginia and North Carolina, and David Orebaugh was here from Rockingham County, Virginia, with his noted jew's harp.

White Top winners from Southwest Virginia, West Virginia and Tennessee were present with their "Billy in the Low Ground," "Devil in the Woodpile" and "Lady of the Lake" against the Pennsylvanians' "Speed the Plough," "On the Road to Lancaster" and other traditional tunes.

Also on hand for the two-day festival were winners of the Marsanetta and Patrick County (Virginia) festivals and others heard at the recent broadcast from the White House, sponsored by Mrs. Franklin D. Roosevelt.

Lady Nancy Astor, Virginia-born member of the British Parliament, sent a message for the festival and folk conference. Of especial interest to her is the tunes to be played by J. R. Chisholm, champion fiddler of Albemarle County, Lady Astor's former home.

From the University of Florida came Prof. Alton C. Morris, who has just sent to the Journal of American Folklore the first version of the ballad, "Lord Derwentwater" ever recovered from oral tradition in America.

Notables present included Miss Lena Madesin Phillips, president of the International Federation of Business and Professional Women's Clubs, New York City, Mrs. J. A. Jardine, Fargo, N. D., president of the National Federation of Music Clubs; Charles Wharton Stork, of Philadelphia, author and former editor of Contemporary Verse; George Hensel, Jr., Quarryville, Pa., president of the Old Fiddlers' Association, and many others.

Judge M'Devitt Pays for Shower

PHILADELPHIA, Aug. 17.—(AP.)—It was a clean victory for Judge Harry S. McDevitt. The just, desiring a shower bath in his chambers, triumphed over a possible veto by Mayor J. Hampton Moore by paying the bill out of his own pocket.

One-Penny Dividend Costs Cent to Lift

MOUNT AIRY, Md., Aug. 17.—(AP.)—Arthur Burdette had to shell out a cent for postage due on an envelope containing a dividend check. Annoyed, he opened the letter. The check was for one cent.

A Soldier's Bride

LIEUT. AND MRS. HARVLY JABLONSKY . . . . NEWLYWEDS

Lieut. Jablonsky, U. S. A., West Point's star football player of recent seasons, with his bride, the former Miss Dorothy Jarman, daughter of a St. Louis Army officer, after a West Point Academy wedding. This is an International News Photograph Service picture.

M'CREADY WILL APPEAL FILED

Dr. R. J. McCready, 82, Sewickley physician, filed an appeal in the State Supreme Court yesterday from the decision of Orphans Court setting aside his election to take against the will of his wife, Matilda S. McCready.

Judge J. W. Dawson, of Uniontown, and two other Orphans Court judges ruled that Dr. McCready having signed a pre-nuptial agreement not to participate in his wife's will, which gives him $1,000 a month income he was not eligible to take against it. Dr. McCready claimed that his wife deceived him as to the value of the estate.

Mrs. McCready left an estate of more than $1,500,000, of which her husband is seeking half.

NIAGARA SLIDE 45,000 TONS

NIAGARA FALLS, N. Y., Aug. 17.—(AP.)—A total of 45,000 tons of rock, three times as great as at first estimated, fell from the rim of the Horseshoe Falls last Monday, according to a report which George F. Unger, chief engineer of the Niagara Frontier State Park Commission, will submit to the commission and the State Council of Parks.

The report is based on a trigonometric survey made by Paul F. Haseley, assistant engineer of the park. It states that a total of 7,080 square feet of rock fell from a strip 230 feet long averaging 30 feet wide. At some places, it states, the break was 55 feet wide.

The rock slide on the American falls which occurred on January 17, 1931, sent 75,000 tons of rock tumbling into the gorge. That break was 300 feet long and averaged 40 feet wide.

FARMER JAILED IN CORNFIELD KILLING

CONNELLSVILLE, Pa., Aug. 17.—John Hays, 36, of Kingan Hill, near here surrendered late yesterday. He is alleged by police to have shot and killed George Wilgus, 36, of Wheeler, near Connellsville.

Hays was said to have surprised Mr. and Mrs. Wilgus while they were stealing roasting ears in his cornfield at Kingan Hill, in the mountains about eight miles from Dunbar.

According to District Attorney Wade K. Newell, Hays slipped up behind the couple and without warning fired his shot gun, one pellet striking Wilgus in the back near his hip. Some of the shot struck Mrs. Wilgus on the leg.

Newell said Wilgus although shot at short range walked between a quarter and a half mile before he fell dead in the road. His wife went to the home of relatives nearby and notified authorities.

Farmers in the Kingan Hill district have been complaining of corn thieves for some time, it is said.

FIREMEN PICK VANDERGRIFT

GREENSBURG, Pa., Aug. 17.—Vandergrift was selected for the 1935 convention of the Western Pennsylvania Firemen's Association after a spirited contest with Monessen yesterday.

Parade prizes were awarded as follows:

Latrobe, largest uniformed company with band; New Kensington, best-appearing uniformed company in line; Avalon, coming longest distance with 20 or more men; Monessen, best-appearing company with own band in uniform; Breckenridge, best-appearing company with bugle corps; Etna, best-appearing company with fife and drum corps; Latrobe, largest and best-appearing band; Greensburg, largest and best-appearing drum and bugle corps; Rankin, largest and best boys' band; Turtle Creek, largest and best boys' bugle corps; Greentree, second largest and best-appearing drum corps; Arnold, largest uniformed ladies' auxiliary; Tarentum, finest appearing pumper, and Monaca, finest hook and ladder.

His 'Annie Oakley' Good After 62 Years

KUTZTOWN, Pa., Aug. 17.—(AP.)—Milton Kuhns got a pass to the Keystone agricultural fair when he was 8 years old, but did not use it. This week he jokingly offered it for entrance to the 1934 Kutztown fair.

When it was accepted he was very much surprised, for Milton Kuhns is 70.

Bloomfield Veterans Dedicate New Home

Members of Jess Mager Post 278 of Veterans of Foreign Wars today will dedicate and open their home at 4665 Gangwisch street, Bloomfield, designed and built by members of the post. The building houses headquarters for both the post and its auxiliary. Leonard Ruppel is commander of the post and Mrs. Carrie Bailey president of the auxiliary. The house is valued at $15,000.

Marion Nixon Weds Soon After Divorce

YUMA, Ariz., Aug. 17.—(Universal)—Marian Nixon, screen actress, and William Seiter, motion picture director, were married here yesterday by Superior Judge Henry C. Kelly after an airplane dash from Hollywood.

Miss Nixon three days ago was granted a final divorce decree from Edde Hillman, Beverly Hills millionaire polo player.

Still of Record Capacity Seized

JOHNSTOWN, Pa., Aug. 17.—(AP.)—A 500-gallon still seized in Susquehanna Township represents the largest seizure of its kind in this state since repeal of the prohibition amendment, according to state liquor law enforcement agents.

They said the still with a daily capacity of 3,500 gallons was found in the basement of an unoccupied dwelling.

Rabbi Goldenson's Successor Arrive

Named to succeed Dr. Samuel H. Goldenson as rabbi of the Rodef Shalom Congregation, Dr. Solomon B. Freehof arrived here yesterday and will hold his first service and preach his first sermon tomorrow morning.

Rabbi Henry E. Kagan, who succeeds Rabbi B. Benedict Glazer as assistant rabbi of the congregation, also will take part.

The services are open to the public.

How to Keep Well

By DR. ROYAL S. COPELAND

Glands Are Important to Body

Dr. Copeland

Our knowledge of the endocrine glands is only of recent date. In 1889 the first publication was made describing accurately these strange but important structures.

There are many glands in the human body. All secrete certain chemical substances. These substances aid in the proper functioning of the body. Some glands have ducts or canals to carry away their waste products. An example of this type is the salivary gland, located in the mouth. This gland secretes saliva which flows into the mouth to aid in the digestion of food.

The "endocrine glands" or "ductless glands," deliver their products directly into the blood stream. The thyroid, parathyroids, suprarenals, pituitary, thymus and pineal glands are ductless glands, glands of internal secretion.

Some organs serve in both ways. They produce both an internal and external secretion. The pancreas is an example of this type of gland.

An alteration in the normal mechanism of these glandular structures results in some serious disturbance of the body function. Such conditions as "myxadema" or "cretinism", of which I have told you before, may occur when an important gland like the thyroid is disturbed in its normal operation. Increased activity of the thyroid gland may lead to a constitutional disorder, such as "Grave's disease" or "exopthalmic goiter".

Another distressing disturbance marked by muscular spasms occurs when the parathyroids are injured or removed. This sometimes happens during a goiter operation. The chief function of these glands is the regulation of the amount of lime in the body. This mineral is essential to the blood and tissues of the body. It can readily be seen how disastrous the results may be when these important glands are damaged.

The endocrine glands have a decided bearing on the height, weight and functions of the body. It is believed they also influence the personality, intelligence, complexion, emotion and other characteristics of an individual. These glands are intimately related to the general well-being of the body.

Disturbances of the endocrine glands are now successfully treated by the administration of extracts made from the corresponding glands of animals. These are especially prepared, sterilized and ready to be administered in liquid or tablet form. Of course, they should be taken only under the personal supervision of a physician.

Do not be misled by extravagant, unconfirmed claims of certain manufacturers of such products. It is true that glandular extracts are beneficial in certain disorders, but it is equally true that they can do harm if taken unwisely.

Answers to Health Queries

M. E. G. Q.—Please tell me the cause and cure of lumbago.

A.—This is not a disease but a symptom or sign of some disorder. It would be wise to consult your doctor and have a thorough examination.

(Copyright, 1934, King Features Synd., Inc.)

CLEARANCE SPECIALS
LIMITED QUANTITIES

Pewter SALT & PEPPER With Tray
Regularly 30c Now 16c

22-Piece LUNCHEON SET Pink or Crystal Glass
Regularly $1.50 Now 75c

Lovely COMPACTS Smart Shapes & Colors
Regularly 50c Now 23c

3-Piece CHILD'S SET Knife, Fork and Spoon
Regularly 50c Now 19c

Genuine "Farberware" BREAD TRAY Chromium Plated, Graceful
Regularly $1.50 Now 89c

At All 3 Stores
Wilkens

NERVOUS . . .
Eye Strain May Be the Cause

Women frequently suffer from nervousness due to eye strain. Men, too, are likely to have their efficiency seriously impaired by this ailment. Expertly fitted glasses will give prompt relief. Come in and have one of our Registered Optometrists examine your eyes. Our Optical Departments are completely equipped with newest appliances for eye examination.

You Are Invited to Open a Long-Time Charge Account

GLASSES ON CREDIT

Open Saturday Evenings

Small WEEKLY or MONTHLY Payments

Complete Optical SERVICE

Three Registered Optometrists

EYES EXAMINED
GLASSES FITTED

Wilkens
LEADING JEWELERS & OPTICIANS
EAST PITTSBURGH
ELECTRIC AND BRADDOCK AVENUES
AMBRIDGE
605 MERCHANT STREET
Downtown: 615 LIBERTY AVENUE

at Wilkens Clean-Up

Liberal Credit
Easy Terms

SACRIFICE
of Fine Jewelry
and Other Goods
at COST, Slightly above Cost and below Cost

A Grand Clean-Up of Odds and Ends, Discontinued Numbers and Items not now current in the new Lines. A Sacrifice of Real Values in accord with our policy of always having our entire, regular stock completely up to date.

The Quantities are Limited, and when sold there will be no more. In some instances there are only one or two of a number and in other cases there are more. All Diamonds Guaranteed of Wilkens' Famous Quality. All Watches Fully Guaranteed for One Year.

COME EARLY IF YOU WANT THEM
Small Down Payment and Any Reasonable Terms to Suit

All advertised items available at Downtown Store. Many other clearance bargains also on sale at Ambridge and East Pittsburgh.

LADIES' WATCHES
15-Jewel BULOVA Regularly $50.00 Now ..... $27.50 50c Weekly
15-Jewel Solid Gold BULOVA 2 Diamonds Regularly $85.00 Now ..... $37.50 75c Weekly
15-Jewel BULOVA Regularly $37.50 Now ..... $22.50 50c Weekly
15-Jewel Solid Gold BULOVA 4 Diamonds Regularly $100.00 Now ..... $52.50 75c Weekly
15-Jewel OLLENDORFF Regularly $42.50 Now ..... $19.75 50c Weekly
17-Jewel OLLENDORFF Solid Gold 24 Diamonds Regularly $100.00 Now ..... $49.50 75c Weekly
17-Jewel OLLENDORFF Regularly $60.00 Now ..... $24.50 50c Weekly
15-Jewel Watch PLATINUM TRIM 8 Diamonds Regularly $150.00 Now ..... $59.50 $1 Weekly
15-Jewel OLLENDORFF Solid Gold 4 Diamonds Regularly $125.00 Now ..... $52.50 75c Weekly

LADIES' DIAMOND Rings
Lady's Solid White Gold Engagement Ring, set with 11 Diamonds. Formerly $37.50 Now ..... $17.75 50c Weekly
Lady's 18-Kt. Solid White Gold Engagement Ring, set with 13 Diamonds. Formerly $45.00 Now ..... $19.75 50c Weekly
Platinum Dinner Ring set with 19 Diamonds. Formerly $300.00 Now ..... $125.00 $2 Weekly

DIAMOND RINGS for MEN
A large selection of splendidly designed Solid Gold Rings, set with Wilkens' Famous Quality Diamonds. Formerly $15.00 to $200 Now $9.75 to $125.00 Terms as low as 25c weekly

WEDDING RINGS
Platinum, heavyweight, set with 10 extra size diamonds. Formerly $75.00 Now ..... $29.75 75c Weekly
Platinum, heavyweight, set with circle of 25 extra size diamonds. Formerly $200.00 Now ..... $75.00 $1.50 Weekly
Platinum Wedding Ring with 10 Diamonds in channel setting. Formerly $45.00 Now ..... $22.50 50c Weekly

MEN'S WATCHES
15-Jewel OLLENDORFF Regularly $60.00 Now ..... $32.50 75c Weekly
15-Jewel OLLENDORFF Regularly $50.00 Now ..... $22.75 50c Weekly
15-Jewel TAVANNES Regularly $42.50 Now ..... $21.50 50c Weekly
15-Jewel TAVANNES Regularly $37.50 Now ..... $19.75 50c Weekly
15-Jewel TAVANNES Regularly $29.75 Now ..... $16.50 50c Weekly

DIAMOND FINGER RINGS with 16 to 28 Diamonds Formerly $65.00
Beautifully patterned of solid White Gold with many brilliant diamonds surrounding colored center stone. Choice of styles. $19.95 50c Weekly

CLOCKS
Banjo Clocks Formerly $20.00 Now ..... $4.75 25c Weekly
Seth Thomas Chime Formerly $37.50 Now ..... $19.75 50c Weekly
Waterbury Chime Formerly $45.00 Now ..... $19.75 50c Weekly
Seth Thomas Electric Formerly $32.50 Now ..... $16.50 50c Weekly
Seth Thomas Electric Formerly $22.50 Now ..... $9.75 25c Weekly
Seth Thomas Electric Formerly $24.50 Now ..... $11.75 50c Weekly

52-Pc. DINNER SERVICE for 8 Regularly $5.00 Crystal or Green
Beautifully designed glassware with everything necessary for serving eight people. Now ..... $2.95 25c Weekly

EXTRA SPECIAL!
Gorgeous Platinum and Diamond Ring, elaborately patterned, luxuriously designed. Studded with 28 beautiful diamonds in addition to large center gem weighing 2½ carats. Total diamond weight in excess of 3 carats . . . A great bargain. Formerly $2250.00 Now ..... $975 Liberal Terms

Table Lamps Formerly $12.50 Now ..... $4.75 25c Weekly
Manning-Bowman 4-Pc. Electric Urn Set Formerly $30.00 Now ..... $12.50 50c Weekly
Pewter Cocktail Shaker Formerly $15.00 Now ..... $6.75 25c Weekly
Pyrex Electric Coffee Makers Formerly $4.50 Now ..... $2.75 25c Weekly
Silverplate Covered Vegetable Dish Formerly $15.00 Now ..... $4.75 25c Weekly
Silverplate 3-Pc. Coffee Service Formerly $30.00 Now ..... $9.50 50c Weekly
Pewter Cream & Sugar Formerly $8.50 Now ..... $3.50 25c Weekly
Military Sets Formerly $6.50 Now ..... $2.50 25c Weekly
Pewter Water Pitcher Formerly $15.00 Now ..... $4.75 25c Weekly

DIAMOND Bar Pins and Pendants
Solid Gold Brooch with Platinum top. Set with 17 Diamonds, 20 Emeralds. Formerly $225.00 Now ..... $75.00 $1.50 Weekly
Solid Gold Brooch and Pendant, combination, set with 3 Diamonds and 3 Aquamarines. Formerly $90.00 Now ..... $27.50 50c Weekly
Solid Gold Diamond and Onyx Pendant, beautifully patterned. Formerly $25.00 Now ..... $11.50 50c Weekly
Solid Gold Bar Pin set with 3 large Diamonds. A lovely jewel. Formerly $125.00 Now ..... $49.50 75c Weekly

LEATHER GOODS
Fitted Zipper Case Formerly $16.50 Now ..... $6.95 25c Weekly
Fitted Leather Case Formerly $35.00 Now ..... $16.50 50c Weekly
Pigskin Lined Traveling Bag Formerly $18.50 Now ..... $9.75 25c Weekly

HOOVER VACUUM CLEANERS
Factory Reconditioned
Model 105 HOOVER Regularly $21.95 Now ..... $13.75 50c Weekly
HOOVER Attachments Regularly $7.50 Now $2.75

Wilkens
LEADING JEWELERS & OPTICIANS
EAST PITTSBURGH
Electric and Braddock Avenues
All 3 Stores Open Saturday Evenings
AMBRIDGE
605 Merchant Street
Downtown: 615 LIBERTY AVENUE

'GRETNA GREEN' PARSONS FACE POLITICAL WAR

ELKTON, Md., Aug. 17.—(AP.)—War has been declared on Elkton's "marrying parsons" by Harold E. Coburn, candidate for the Democratic nomination to the State senate from Cecil County.

Declaring the marriage market here one of the "rackets" that should be "legislated out of existence," Coburn has promised, if elected, to try to have the law changed so that only ministers with regular church congregations will be permitted to perform wedding ceremonies.

Elkton, America's "Gretna Green," has long been popular with couples eager to be married in a hurry. Maryland, unlike nearby states, requires no delay between the issuance of the marriage license and the ceremony, Coburn said.

"Prospective brides and grooms coming from New York, Pennsylvania and New Jersey are inveigled into the net through glaring bill boards, information booths and hot dogs stands, operators even going into Delaware to maintain them.

"This marriage market with its unsavory publicity must go, and if elected I shall introduce a measure that will require marrying ministers to be regularly ordained and with regulare congregations."

DRIVER CAUGHT AFTER CHASE

An alleged hit-and-run driver was arrested in East Liberty last night after a collision with another automobile, in which a woman was injured.

A. L. Thomas, 35, of Canton, O., was captured by radio patrolmen after a chase of four blocks. Charges of driving under the influence of liquor and reckless driving were placed against him, police reported.

The injured woman was Mrs. Mildred Wolf, 23, of 5437 Jackson street. She was a passenger in the car of her husband, Paul Wolf.

Wolf's car was thrown through a fence at Mellon and Hays streets when the cars collided. Mrs. Wolf treated at a nearby doctor's office. Samuel Dickey, 45, of Elfinwood, Pa., riding with Thomas, also was arrested on a charge of drunkeness, police said.

BALKS MOONEY PLEA TO FARLEY

OKLAHOMA CITY, Aug. 17.—(AP.)—Gov. William H. Murray has forbidden a Tom Mooney demonstration during Postmaster General Farley's visit here Saturday.

Liberals had planned a parade in the interest of a pardon for Mooney, who is serving a life sentence in California for the 1916 Preparedness Day bombing in San Francisco. Murray said:

"True enough, these men have the constitutional right to act a damn fool as long as they do not disturb others.

"But it certainly is a violation of the law for any group of people to disturb the peace, or any plans of entertainment, particularly of a cabinet official, a Govenor or the President of the United States, when visiting Oklahoma.

"Mr. Farley has no more to do with liberating a convict of the state of California than I have."

Gas Group Names Publicity Personnel

The American Gas Association has announced the personnell of its newly created publicity advertising committee. Members include Henry Obermeyer, Consolidated Gas Company, New York, chairman; R. S. McCarty, Philadelphia Company, Pittsburgh; Kenneth Magers, Union Gas and Electric Company, Cincinnati, O.; H. W. Olcott, Jr., Philadelphia Gas Works, Philadelphia; D. D. Parry, Central Hudson Gas and Electric Corporation, Poughkeepsie, N. Y., and William Reynolds, Electrolux, Inc., New York.

Steel Workers Hold Picnic at Kennywood

The Employes' Association of the Clairton Steel Works of the Carnegie Steel Company held an outing at Kennywood today. The program includes sports, dancing and music. The company's newly organized band gave a concert. John J. Mullen, chairman of the association, headed the picnic committee.

TERRIFIC HEAT WAVES AND DROUGHTS OF EARLIER TIMES

History Reveals to Scientists That Severe Periods of Dryness Sweep Over the Earth in Cycles, Changing Entire Civilizations, and That One of Them May Be Afflicting Mankind Now.

Read This Article in the

American Weekly Magazine

Distributed with the

SUNDAY SUN-TELEGRAPH

Next Sunday

Lasses Who'll Judge Butler's Cows

MISS ESTHER HARTZELL. MISS LOUISE CHRISTY

2 BUTLER BEAUTIES TO JUDGE CATTLE

Two pretty Butler County milkmaids, Esther Hartzell and Louise Christy, will judge livestock in a contest to be held at the Butler County Fair Wednesday.

Miss Hartzell says she learned to be an expert cow judge as a member of the 4H calf club. For three years she visited various Butler farms with County Agent R. H. MacDougal to practice judging cows. In 1932 she won the junior livestock judging contest at the Butler Fair.

She says she won't go into the dairy business—she'll just go on living with her parents on the B. L. Hartzell farm in Penn Township.

This Cow Knows Her Master's 'Honk'

RIDGEWAY, Mo., Aug. 17.—(AP.)—Many a beau has only to

honk his car and his girl friend comes running.

So it is with Hershey Goodwin's cow. At milking time, Goodwin drives up to the pasture gate, honks his car horn and the cow comes trotting.

Wilkinsburg Man Injured In Crash

Samuel Brackstone, 55, of 507 Pitt street, Wilkinsburg, suffered lacerations when the automobile in which he was riding collided with a truck in North Homewood and Frankstown avenues yesterday. He was treated at Pittsburgh Hospital. Frank Milo, 28, of Electric avenue, East Pittsburgh, driver of the machine, and Philip Zappa, 57, of 7118 Upland street, operator of the truck, escaped injury, police said.

Jump to Safety As Train Hits Auto

Jesse Nolder, of Tarentum leaped to safety a few seconds before a Pennsylvania Railroad freight train struck his automobile at the Bridge street crossing in Tarentum last night, according to police. The automobile was wrecked. Police said Nolder was alone in the car.

CLOWN OF FAIR IN '93 DEAD

CHICAGO, Aug. 17.—(AP.)—At the last World's Fair in '93 crowds went away from the midway humming a song tried out there by a Dutch comedian—"After the Ball."

Yesterday funeral services were held for Knox Wilson, 81, who popularized Charles Harris' ballad, still one of the country's best known songs.

Wilson's trouping days included appearances with Anna Held in "The Burgomaster" and "The Land of Nod," and he was variously a circus clown, a member of Sousa's band and a show boat entertainer.

The show business remembered Wilson also as the first saxophone player on the American stage.

McCREERY'S
WOOD ST. AT SIXTH AVE. AT. 4600

There'll Be a Rush for These

SUMMER HATS

at 1.00

1.45 2.00

For Women . . . In Whites and Pastels . . . in Blacks, Brown and Navys; there are Rough Straws, Piques, Panamas, Fabrics and Felts. We're expecting a crowd, so remember to shop early.

ALL SALES FINAL, PLEASE!

(McCreery's—Fourth Floor)

McCREERY'S Furniture Department Open Until 9 P. M. Saturday

(Fourth and Ninth Floors)

AT THIS PRICE FROM 6:00 TO 9:00 P.M. SATURDAY ONLY!

150 Pcs. McCreery OCCASIONAL FURNITURE

Reg. $8 to $15 Ea. $5

During these *three hours only* on Saturday evening, we are offering 150 occasional pieces of quality and distinction, some of which have been selling at more than *three* times this price! . . . *so get here early!* Included are Decorated Lamp or Tea Tables, Glass Top Coffee Tables, End Tables, Drop Leaf Tables, Pull-Up Chairs, Bookcases, Grandfather Clocks, Footstools, Windsor Chairs, Table Lamps, Floor Lamps, Mirrors, Tile-Top Metal Tables, Book Shelves, Magazine Holders, and 'Phone Sets.

(McCreery's—Ninth Floor)

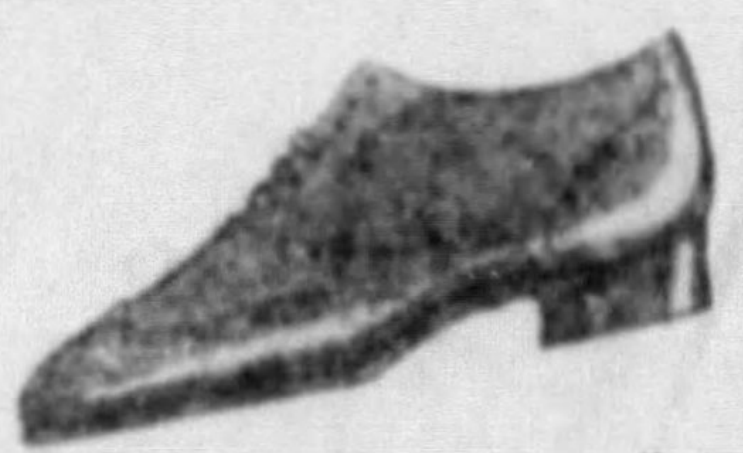

McCREERY'S
Wood St. at Sixth Ave.

Presenting New Fall 'Wood St.' Oxfords 6.00

The favorite shoe of many a man . . . shown in all the new Fall styles, With Plain or Wing Tip . . . in Black or Brown. For Economy . . . for Style . . . for Fit, sirs.

(Men's Shops—Second Floor)

Attention!

Save 5.50 on this McCreery Price Slash of

SUMMER DRESSES 5.45

Originally 10.95

To say *nothing* of the joy that a new Summer frock will bring *now* to a jaded wardrobe, consider the delight of starting *next* Summer with a few of our better printed crepes, printed sheers and quality cottons, bought at such sweeping reductions. In junior, misses' and women's and betwixt sizes.

Other Price Groups, Orig. to 29.75

7.45 9.45 11.45

Cotton Frocks ½ off

5.95 Frocks . . . 12 to 20; 36 to 42 . . . 2.95
10.95 Frocks . . . Sizes 12 to 20; 16½ to 24½; 36 to 42 . . . 5.45

SORRY, ALL SALES MUST BE FINAL!

(McCreery's—Third Floor)

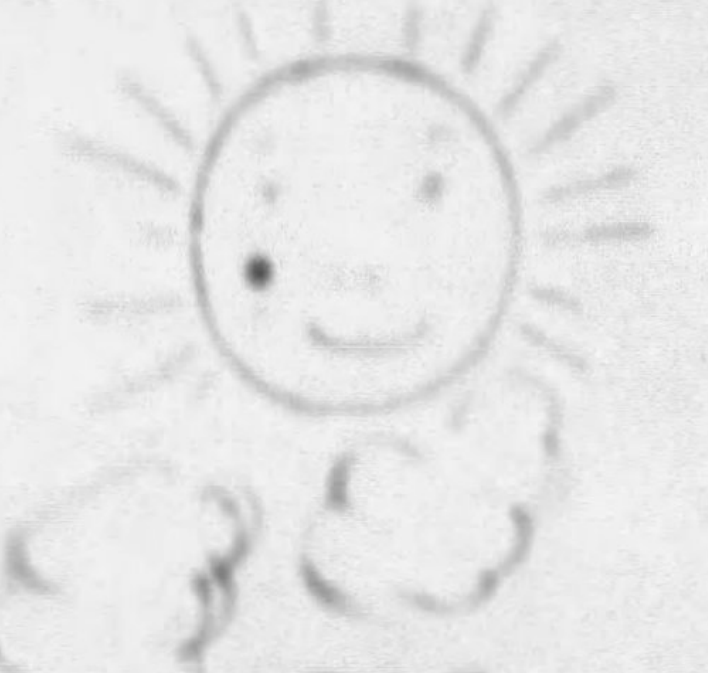

Tomorrow . . . . at 9:30 A. M. Sharp

Final Clearance!

Men's Summer SUITS

With such drastic price-cutting, we'll clear our floors of Summer stock, make room for incoming Fall fashions, and offer you men a sale you can't afford to miss! Here are some of the values:

16.75 Tropicals	12.50
25.00 Tropicals	17.50
$35 Tropicals & $28 2-Trouser Flannels	21.50
50.00 Tropicals	34.50
12.75 Linens, Seersuckers & Angoras	9.75

Also Gabardines, Tropical Worsteds, Sport Model Flannels . . . Single-Breasted and a Few Double-Breasted Models. All Colors . . . All Sizes . . . All Reduced!

Men's 1.95 Sanforized Slacks . . . 1.58

Men's Straw Hats ½ off

These hats were regularly priced from 1.95 to 7.00 . . . you'll find them now from 1.00 to 3.50.

SORRY, ALL SALES MUST BE FINAL!

(McCreery's—Men's Shops—Second Floor)

McCREERY'S WOOD ST. AT SIXTH AVE. . . ATLANTIC 4600

McCreery's August Sale Features a Brilliant Collection of FURRED COATS at $49

We can't remember having seen a value such as this in many a year . . . for in this group are shown lovely furs of Blue and Kit Fox, dyed Squirrel, Badger, Beaver, Skunk, Caracul, Kolinsky, Persian Lamb, and Black Wolf . . . at a price that even makes *us* gasp! This group of coats, too, features all the details of tailoring and line . . . all the Fall fabrics of matelasse, jumbo crepes, barks, cut suedes, and velour du nords . . . all the assurance of guaranteed quality that is *typically McCreery's.* Sizes 12 to 46.

(McCreery's—Third Floor)

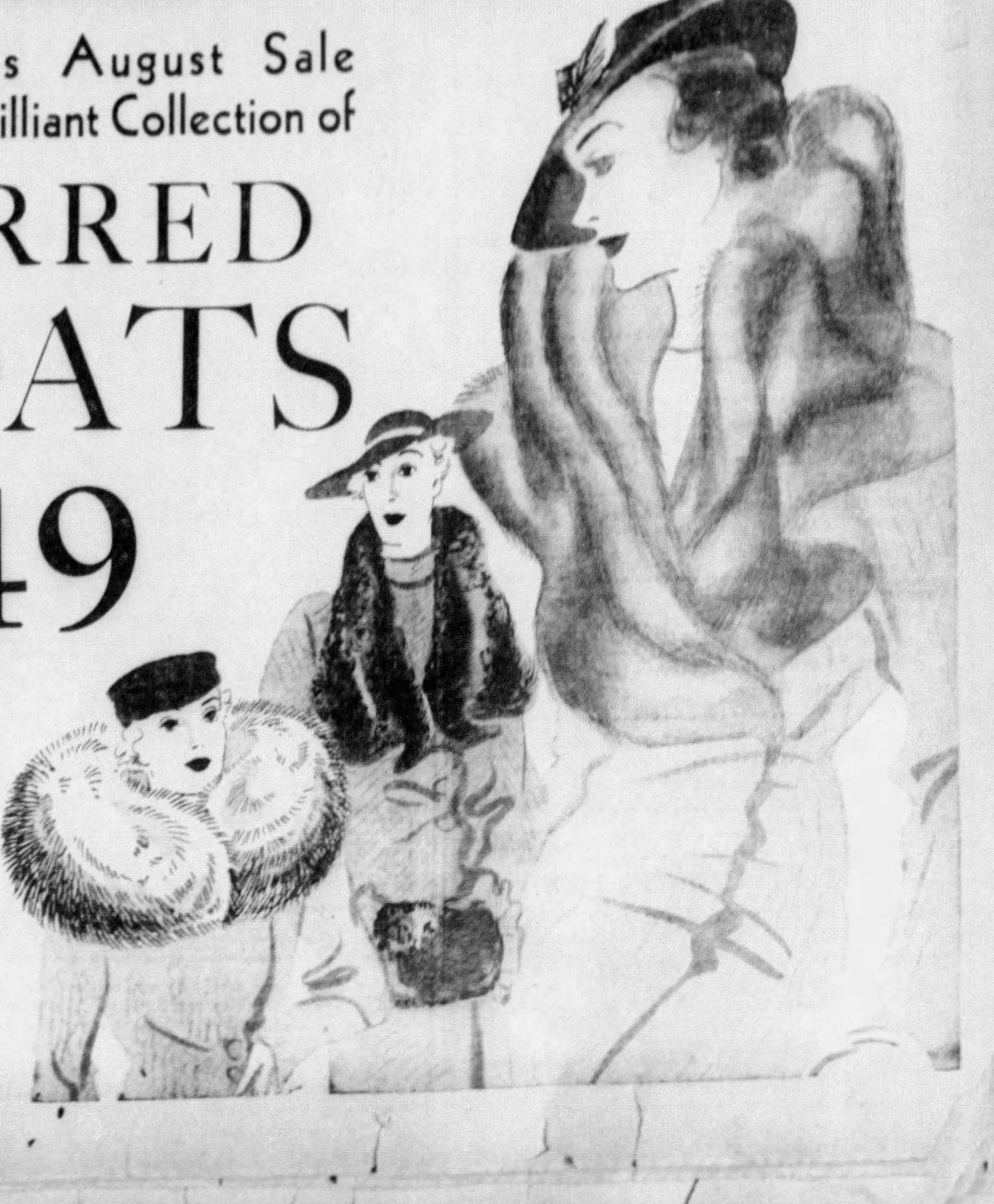

BABBLER TAKES SHORT REST IN MONOLOGUE

MT. GILEAD, O., Aug. 17.—(AP)—For the first time in the 11 days Donald Campbell has been afflicted with an uncontrolled talking spell he rested last night, his wife reported, and showed slight signs of improvement.

Once before physicians halted his babbling with a sedative for a few hours shortly after he was affected, but he has talked almost incessantly since.

After the short period of rest, however, Mrs. Campbell said her 32-year-old husband resumed his rapid-fire talking.

Campbell yesterday remarked on his affliction with "I'm talking a lot. I'll have to stop it." But then he wandered immediately to some other subject and continued his monologue.

HopeHampton Princess of Riviera

Universal Service

CANNES, France, Aug. 17.—Hope Hampton, American stage and opera star, became a princess yesterday. But unlike most princesses, she was elected.

It was the annual vote at the Palm Beach casino here for "The Princess of the Riviera." Among notable American guests were the Albert Keers, of New York; Harry F. Sinclair, oil magnate, and the Leland Vincent Stanfords, of California.

HOPE HAMPTON

Miss Hampton received as a prize a thousand dollar vanity case with a diamond and sapphire clasp. She wore a high-cut white satin gown with long sleeves slashed to reveal her beautiful shoulders.

Firestone on Coast For Son's Wedding

PASADENA, Cal., Aug. 17.—(Universal) — Harvey Firestone, rubber magnate, of Akron, O., has arrived here for the wedding of his son, Raymond C. Firestone, to Miss Laura An Lisk, beautiful society girl, on August 25. He was accompanied by his daughter, Miss Elizabeth.

NEWS BEHIND THE NEWS

By PAUL MALLON

Experts SeeFood Cost Rising Less Than 9 Per Cent

WASHINGTON, Aug. 17.— The government has been very cagey about giving out drought figures.

The New Dealers prefer to talk in general terms. They act dumb if anyone asks how much food prices are going up or the extent to which farm purchasing power will be affected.

Mr. Mallon

They have good reasons for such caution. They learned from the preceding administration that prophecies are dangerous. Also they know all initial estimates must necessarily be inexact.

But, if you look in their inner coat pockets you will find a few unofficial expert guesses which show a ray of good hope in all the gloom of widespread misery and desolation. These are at least the best possible estimates of prospects at this time.

FOOD

The food experts privately guess that the general level of prices will increase less than 9 per cent. They think corn will go to $1 a bushel by November and wheat possibly to $1.50 unless the government steps in. Meats also will increase much beyond the general level. Vegetables, however, should increase but little.

The 9 per cent expectation is not alarming when you consider that the general level of food prices increased but 6 per cent from its extreme low of last year. In 1924, food prices rose 9 per cent without hardships, although the people had more money then than now.

These experts, in their own homes, are preparing to eat more beans or spinach and fewer steaks and pork chops. They believe any one who wants steaks or pork chops will be able to get them, but fancy prices will have to be paid. They contend the family budget will not have to be enlarged extensively for the careful buyer who wants to keep his table within his means.

They may be a little optimistic about this, because such wholesale generalities do not always work out in retail. You will always find chiselers who will try to use the drought excuse to increase the price of macaroni and olives.

FARMER BUYING

There is every indication that total farm purchasing power may be 10 per cent greater on a national scale than it was last year (some inside government figures run the increase up as high as 15 per cent).

Such a paradox is explained by the cotton situation. Drought hurt the cotton crop materially in only three states (Texas, Arkansas and Oklahoma). Every other cotton-growing state will benefit by getting the advantage of increased prices for its crops. Its purchasing power will be materially greater than last year.

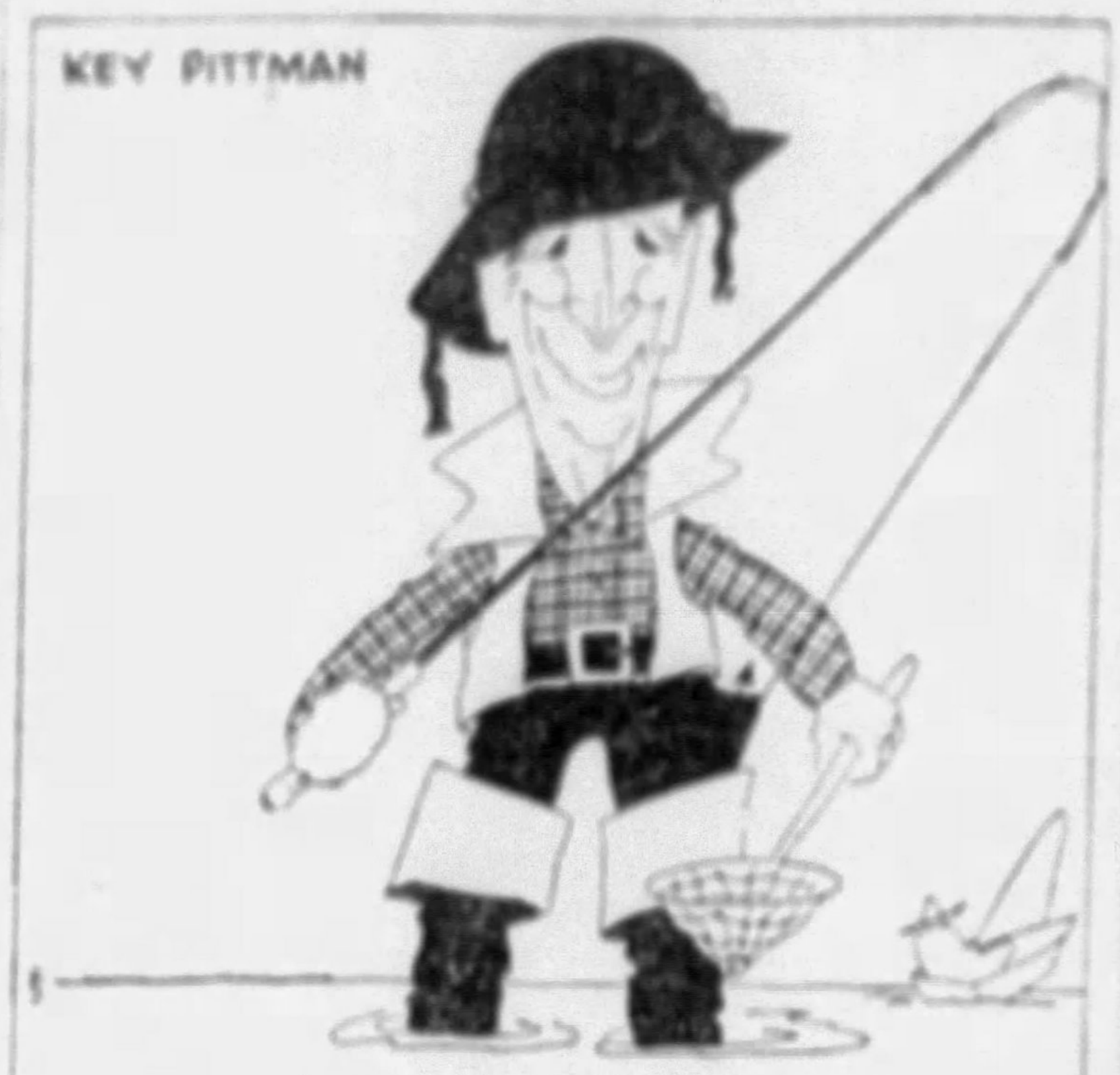

THIS EXPERT **ANGLER** IS UP FOR RE ELECTION IN **NEVADA**. HE GOES BEFORE THE VOTERS OF HIS STATE, NOT AS AN ANGLER, BUT AS THE **PRESIDENT PRO TEMPORE** OF THE **U.S. SENATE**, **CHAIRMAN** OF THE IMPORTANT **FOREIGN RELATIONS COMMITTEE**, ONE OF THE LEADERS OF THE **SILVER BLOC** AND A CLOSE FRIEND OF **MR. ROOSEVELT.**

THE RECENT RECOGNITION GIVEN SILVER WILL NOT HURT **KEY PITTMAN'S** CHANCES OF ADDING SIX MORE YEARS TO THE **22** HE HAS ALREADY SERVED AS **U.S. SENATOR** FROM **NEVADA.**

—Malone

The government will put considerable sums of money into the three affected states to bring their purchasing power up, thus maintaining the general national average much higher than the doldrums of 1933.

Something of the same situation exists in corn and other drought area crops.

It means that farmers who have any crops at all should get real money for them, while the afflicted sections are being aided by government funds.

MIX-UP

Government officials are getting their stories slightly mixed up again on the silver announcement.

One official, so high that he takes orders from no one, explained to newsmen the other day that the silver nationalization move could not have been timed to offset the effect of President Roosevelt's Green Bay speech.

He agreed that one came within three minutes of the other, but insisted that the nationalization order was planned weeks before to go into effect automatically as soon as the price of silver reached 49¾ cents. The price reached 49¾ cents just three minutes before Mr. Roosevelt began to chide businessmen at Green Bay.

The explanation would ordinarily have been accepted by everyone, but a cabinet officer almost simultaneously told a story which did not jibe. He was trying to show that it was impossible for the silver nationalization announcement to have leaked to Wall street.

He said the reason that the market advanced two days previous to the announcement was that the government itself was boosting the price. In other words, the government itself forced the silver price up to 49¾ cents three minutes before the President spoke.

It is understood the quarterback of the New Deal team is going to take steps hereafter so they will all tell the same story.

HARMONY

The Tugwellians tried to make peace with Senator Smith, of South Carolina, on the sidelines a few days ago, but there is to be no peace.

You may recall that Senator

Steaks May Be More Expensive, But Spinach Won't

Smith was Prof Tugwell's severest critic at the last Congress. When Tugwell was arranging to speak recently in Smith's state an emissary went to Smith and asked the Senator to appear with Tugwell and to introduce the professor.

The answer was no, emphatically no.

Instead, on the eve of Tugwell's appearance, Senator Smith issued a statement blasting all dictators.

WRITHE

Mr. Roosevelt's political mentor, Louis Howe, picked up a weekly news magazine not long ago and read that he had been writhing on a bed in the White House as Mr. Roosevelt left for Hawaii. He did not recall writhing or being in bed, as he had accompanied the President to the ship hurriedly discussing a lot of last-minute business.

Friends out in the country poured letters in on Howe sympathizing with him until he began to writhe in earnest. Replying to one friend, he stated:

"I decline to be buried until I am dead."

Howe feels better and is more chipper than at any time since he has been in Washington.

'Man Mountain' Signed for Film

HOLLYWOOD, Aug. 17.—(AP)—"Man Mountain" Dean, 317-pound be-whiskered wrestler, bounded up from the mat today into a part in the forthcoming movie "Hell in the Heavens," starring Warner Baxter.

The studio announced he had been signed for a comedy part in the picture. Herbert Mundin also plays a comedy role.

ROBBERS FIRE UPON PURSUER

Held up by a Negro man and woman as he sat in his parked car in Lorigan street, William L. Lopenach, 4509 Lorigan street, gave chase as the pair escaped with $3 in an auto.

During the chase, the robbers fired one shot in Lopenach's car. At Thirty-fifth street and Liberty avenue they escaped.

To relieve Eczema Itching and give skin comfort nurses use Resinol

BANKRUPT STOCK
DIAMONDS—JEWELRY—CLOCKS
Oil Paintings—Water Colors—Bronzes—Watches—Marble Busts—Statuary—Clocks—Sterling and Plated Silver—Glassware—Wedding Rings—Set Rings—Masonic, Elk and Lodge Emblems & Rings
SACRIFICED 1/3—1/2—3/4 OFF

Gold Baby Rings. Bankrupt Price	29c
Men's Fine Cuff Links. Bankrupt Price	50c
Ladies' Cameo Rings. Bankrupt Price	75c
Men's Fine Gold Scarf Pins. Bankrupt Price	$1.50
Lady's Diamond Ring—Beautiful solitaire—Heeren Bros. Price, $85.00. Bankrupt Price	$37.50
Lady's Diamond Ring—A gorgeous solitaire—platinum and diamond setting. Heeren Bros. Price, $380.00. Bankrupt Price	$165.00
Genuine Mahogany Seth Thomas Plymouth Electric Mantel Clock—Heeren Bros. Price, $15.00. Bankrupt Price	$3.25
Ladies' Fine Gold Bar Pins. Bankrupt Price	$1.25
Community Sets, service for 8. Bankrupt Price	$24.75
17-Jewel Waltham Wrist Watches. Bankrupt Price	$22.75
21-Jewel Railroad Watches. Bankrupt Price	$15.00
8-Day Wall Clocks. Bankrupt Price	$2.25
Fine Gold Baby Lockets and Chains. Bankrupt Price	$1.00
Loving Cups and Trophies. Bankrupt Price	$2.00

BUY NOW FOR FUTURE DELIVERY
ANTICIPATE YOUR CHRISTMAS GIFT NEEDS NOW—LOWER PRICES MEAN SAVINGS
HEEREN BROS. CO.
STORE HOURS 9 to 5:30
Bankrupt Stock Sale Conducted by Liquidator
COR. 8TH AND PENN AVE.
ALL SALES FINAL

(Advertisement)
Peg's SHOPPING TIPS

Just between you and me, Ruth, you need a new permanent wave. And don't say "I can't afford it." The shops suggested here will give you a beautiful wave at very low prices. Bob will sit up and take notice again, when he sees those adorable ringlets framing your face!
Your "best friend and severest critic."
PEG.

$4 PERMANENT WAVE, $2! For a really beautiful wave you must see the work done by MAR-VELLA BEAUTY SALON, 212 Oliver Ave. This lovely natural wave, with ringlet ends, requires no finger waving! Everyone is delighted with the Mar-Vella wave. Get yours there, too! Shampoo, finger wave or arch, 35c each. Atlantic 5494.

WATCHES REPAIRED AS LOW AS $1, with this ad. Materials included. Guaranteed one year, crystal and hands, 25c each. WYNETT'S, 928 Liberty Ave. and 137 Sixth St.

YOU'LL GET MORE, FOR YOUR OLD GOLD, diamond jewelry, watches, etc., at I. EISEMAN & SONS, 414 Clark Bldg. It pays to see them first!

LAUTER'S ANNOUNCE that they have just received a new large shipment of beautiful sample fur-trimmed coats of the better kind which sell for as low as $29.50. Also a fine selection of lovely sample dresses for as low as $6.95. By doing your Fall shopping now you can be assured of a greater variety to choose from at remarkably low prices. 3602 Forbes street, Oakland. Open Evenings, MA 6310.

Every woman knows the importance of wearing the right hat. Be sure your chapeau is becoming! Select it at that smart millinery shop suggested here. You are given intelligent and unobtrusive assistance!

THE BIG DRESS HOUSE announces a remodeling sale of dresses at $1.97 and $3.74 that will astound you. AARON'S (with the AA), 6241 Frankstown Ave., E. E. Open Mon., Wed., Thur. and Sat. evenings till 10.

A hunting we will go—for old gold, bits of broken discarded jewelry, etc.! It's amazing how much actual cash those useless things will bring to you. Be sure to take them to the jeweler suggested here, who really pays more!

EYE-STRAIN means real danger. Make sure your eyes are carefully examined by an expert before you buy. See Cranes, credit jewelers and opticians, 139 Sixth St., Roosevelt Hotel Bldg.

WILLIAMS FUR SHOPPE will be open every evening during August until 9 o'clock to accommodate their patrons during their August Fur Sale. Seventh St. and Penn Ave. Grant 1330.

THE LILLIAN RUSSELL TEA ROOM, at 419 East Ohio St. on the North Side, is rapidly gaining reputation and prominence for the delicious meals served at 35c, 50c and 75c. The ideal place to entertain.

Sally is happy again! That lovely new permanent wave has done wonderful things to her appearance! And Bob is sitting up and taking notice again. The beauty shops listed in the column offer you personalized service, at hearteningly low prices.

LITTLE'S CLEARANCE—Women's high-grade summer shoes, $1, $2 and $3. Values to $18.50. Men's Sports, $2, $3 and $4. Extreme range of sizes. Dealers in samples and cancellations of world's finest footwear. LITTLE'S, 5850 Forbes St. Phone Hazel 0699. Open Evenings.

You should have heard the oh's and ah's which greeted the first exhibition of fall footwear which has just arrived at your favorite shoe salon. The new heels, and vamps are a delightful surprise to you women who prefer distinctive footwear, and are lucky enough to wear a sample size!

Buy in August and save! Be sure to check this column each Wednesday, Friday and Sunday. You'll save time and money. If something you want is not featured here, just phone me at Grant 6500, and I'll be happy to help you with your shopping problems. Remember, "my time is your time."
PEG.

Abbastan RUGS!
With the "SHEEN" of a real Oriental—caused by the secret Karagheusian process of washing in the Oriental manner.
MADE BY "KARAGHEUSIAN"-MAKERS OF THE FAMOUS "GULISTAN" RUGS
Exclusive with MAY-STERN'S
$110. Value
May-Stern's has purchased the entire collection—no more to be had at any price, when these are gone!
$69.50
May-Stern's — famous for Rugs—achieves another "Scoop"!
"Abbastan" Rugs -- made in the Oriental manner -- of imported Oriental wools -- in Oriental designs, many of them hundreds of years old! And washed -- as are Oriental rugs -- according to the "Karagheusian" process, which gives them those lovely, changing lights and shadows -- the "sheen" which has made the Oriental rug the incomparably beautiful thing it is! But nowhere in Pittsburgh, save at May-Stern's, will you find these glorious rugs. And even May-Stern's will never have them again, because there could be but one weaving at this absurdly low price, and we purchased the entire group!
$5 DOWN *will bring YOU one of these exquisite Rugs.*
We can't too strongly emphasize the wisdom of early choice. The loveliest patterns will be first to go — and designs are hardly ever duplicated!
MAY-STERN'S 914-920 PENN AVE.
OPEN SATURDAY UNTIL 9 P. M.

RICH HUSBAND, WIDOW SEIZED IN RAID

PHILADELPHIA, Aug. 17.—Arrested in a raid on a palatial home in suburban Malvern, George T. Tanner, 60, owner of the Tanner Textile Mills, and Mrs. Ethel C. Blake, wealthy widow, were under $1,000 bail each today facing statutory charges.

The raid was staged by suburban police in Mrs. Blake's expensive home at the instigation of the wealthy manufacturer's wife, Mrs. Florence Tanner, who swore out the warrants.

Mrs. Tanner contended that while her husband has lived in the Blake home in affluence for the past three years, she and her 6-year-old daughter have been on the verge of destitution. She charged that Tanner is in arrears more than $7,000 on support payments agreed upon four years ago when they separated.

Mrs. Tanner's charges were vehemently denied at a preliminary arraignment before a justice of the peace at Strafford by both Tanner and Mrs. Blake. The defendants declared Tanner has been living as a boarder at Mrs. Blake's home.

SPEED CONTROL OF BEER PRICES

Forms to be filled by wholesale beer distributors listing prices at which they will sell beer after September 1, are being distributed today, Harry I. Neaman, member of the state beer code authority announced. Filing of schedules is in compliance with provisions of the beer code.

Wholesale prices for beer will be $15.50 per barrel; $7.75 per half barrel; $4 per quarter barrel; $2 per eighth barrel, and $1.70 per case of 24 bottles. Prices to consumers will be $17 per barrel; $8.50 per half barrel; $4.50 per quarter barrel; $2.25 per eighth barrel, and $1.90 per case of 24 bottles.

Loss of Federal Alcohol Control Administration permits is threatened dealers selling below these prices, Mr. Neaman said.

Outing for G. B. U. Set for Sunday

Mr. Herkoltz

The national officers of the German Beneficial Union today said a number of branches in Western Pennsylvania, Ohio and West Virginia will send delegations to the Pittsburgh District outing at Airport Grove, Sunday. Ten thousand members from Allegheny County are expected to enjoy the entertainment program as guests of the national officers. President Ernest Herkoltz is being assisted by Vice President Felix E. Schaefer, Secretary William T. Funk and Treasurer Harry Preiss.

Farm Entries Must Be Filed By Tuesday

Entries for the home, farm and garden departments of this year's Free Allegheny County Fair in South Park must be in by Tuesday, Henry R. Eby, county agricultural agent, said today.

The horse show, dog show, live stock and draft horse department entries close on August 25, one week from tomorrow. All blanks and information are available at the County Fair office, ground floor of the Court House. The fair opens August 28 and continues through Labor Day, September 3.

The addition of a tropical fish and an art display was announced today by officials of the fair.

OBITUARY

Mrs. Louisa Warner Snyder

Funeral services for Mrs. Louisa Warner Snyder, wife of C. E. Snyder, who died Wednesday at her home at 4351 Schenley Farms Terrace, will be held at 2:30 o'clock tomorrow afternoon from H. Samson's funeral home. A lifelong resident of Pittsburgh, Mrs. Snyder had been a member of Christ Methodist Episcopal Church and was past worthy matron of Alpha Chapter No. 93, O. E. S. Besides her husband she leaves two daughters, Mrs. H. M. Fines, of Butler, Pa., and Mrs. C. M. Skoaglund, of Pittsburgh; four sons, Clayton E., of Canada; Wilbert W., Edward B. and Richard P., all of Pittsburgh; one sister, Mrs. Samuel Dietrich, of Pittsburgh; one brother, A. C. Warner, of Philadelphia, and 10 grandchildren.

Anna Wisniewski.

Requiem high mass for Anna Wisniewski will be celebrated at the Holy Family Roman Catholic Church at 9 a. m. tomorrow. She died in Detroit Monday. Interment will be in the St. Stanislaus Cemetery, Millvale. She was the widow of August Wisniewski.

OUCH! WHEN MOSQUITOES BITE
USE Bee Brand INSECT SPRAY

TRADE • IN • WEEK

Call OUR APPRAISER ATlantic 5200

He'll place a real value on your old furniture—or ask for Mr. DeWalt when you come in.

in May-Stern's August Sale!

You wouldn't think of driving a 1924 car—even if it were still running, you'd trade it in for a new one! And it's just as true of furnishings! Of course, no one wants to throw away "pretty good" furniture, with two or three years of adequate, though shabby, wear still left in it! And that's why we're holding this Trade-In event! You needn't miss the wonderful values our August Sale offers! **Buy at our low August prices—and subtract from them the generous allowance we'll make you** on your old furniture—making these low prices **lower still!** And if you haven't any furniture to trade in, remember, that the prices and terms we're offering are still exceptional values that will richly repay your call!

"Use Your Old Furniture As Down Payment on the New"

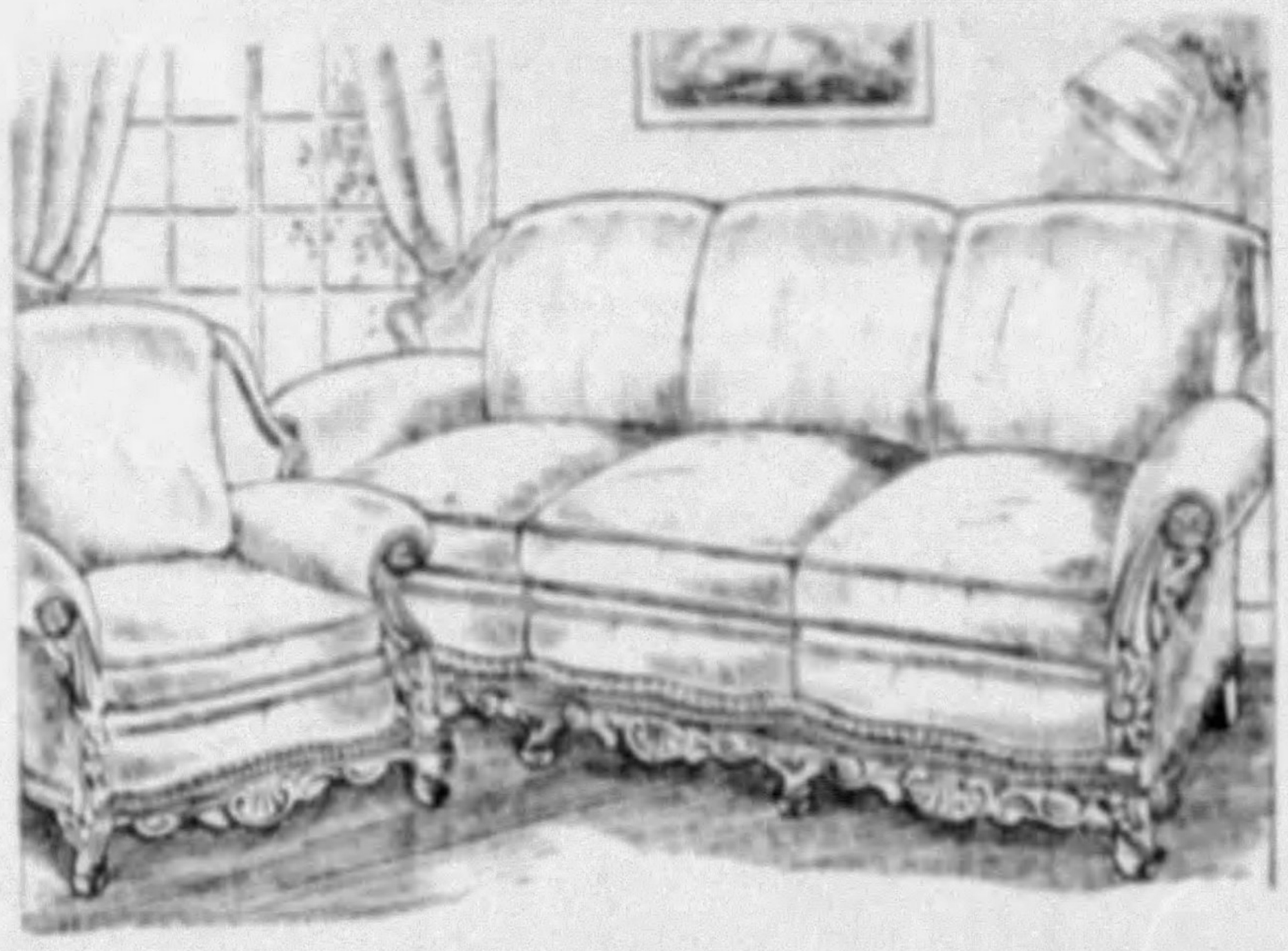

LIBERAL TRADE-IN ALLOWANCE ON THIS

CARVED FRIEZE SUITE $129

You'd pay $169 for this massive suite, if it weren't August Sale time—and like it! In rust or green—and we wish the sketch could show you the fine detail of carving, its strong frames, its grand tailoring, and sturdy one-piece web construction.

Generous Terms—and your old Suite in Down Payment!

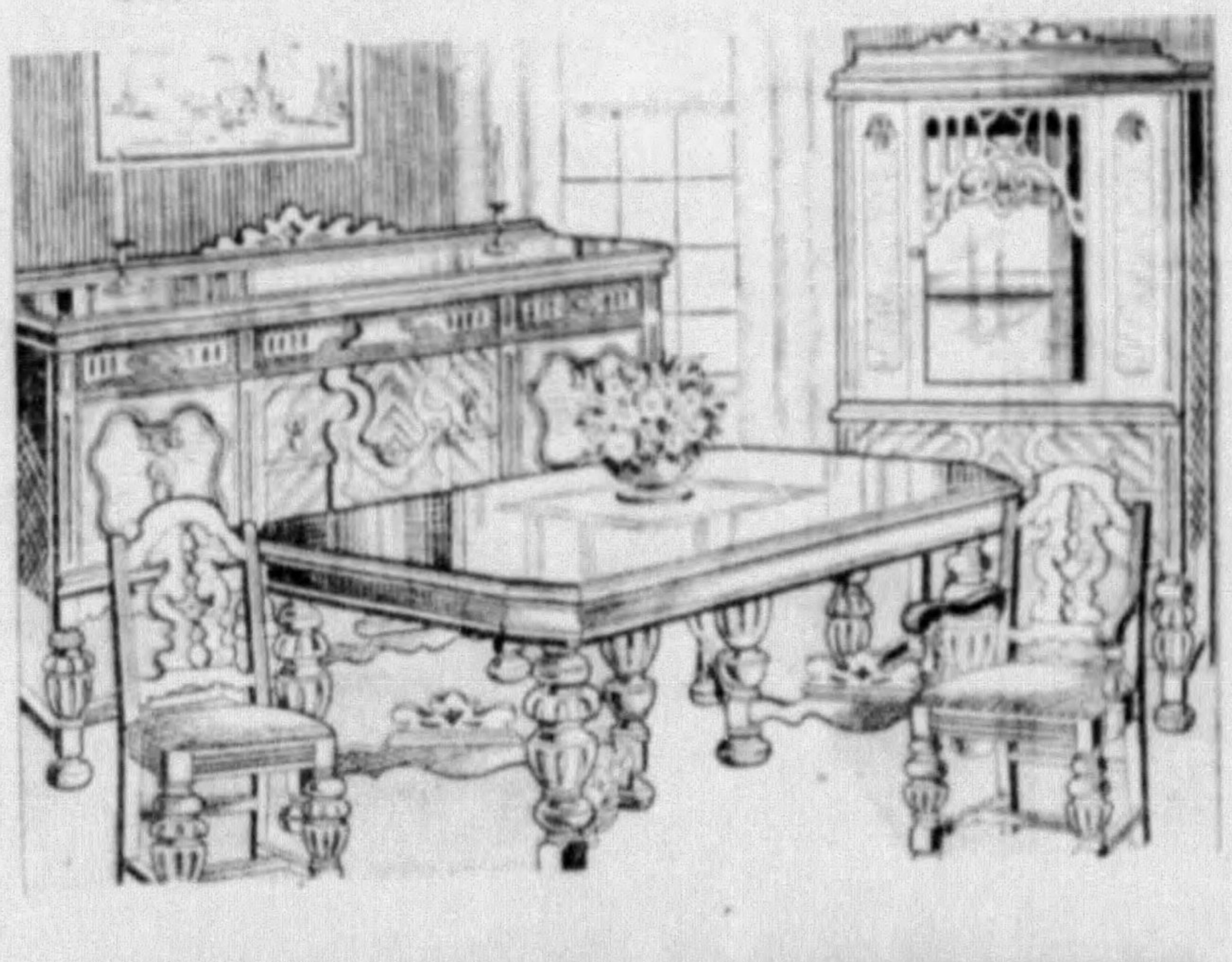

LIBERAL TRADE-IN ALLOWANCE ON THIS

NINE-PIECE DINING ROOM $129

Massively constructed of Walnut veneers, with splendid Maple overlays—in combined richness and good taste. Buffet, table, china closet, five chairs and one host's chair—a suite that will sell for $150, or more, when our August Sale ends.

Generous Terms—and your old Suite in Down Payment!

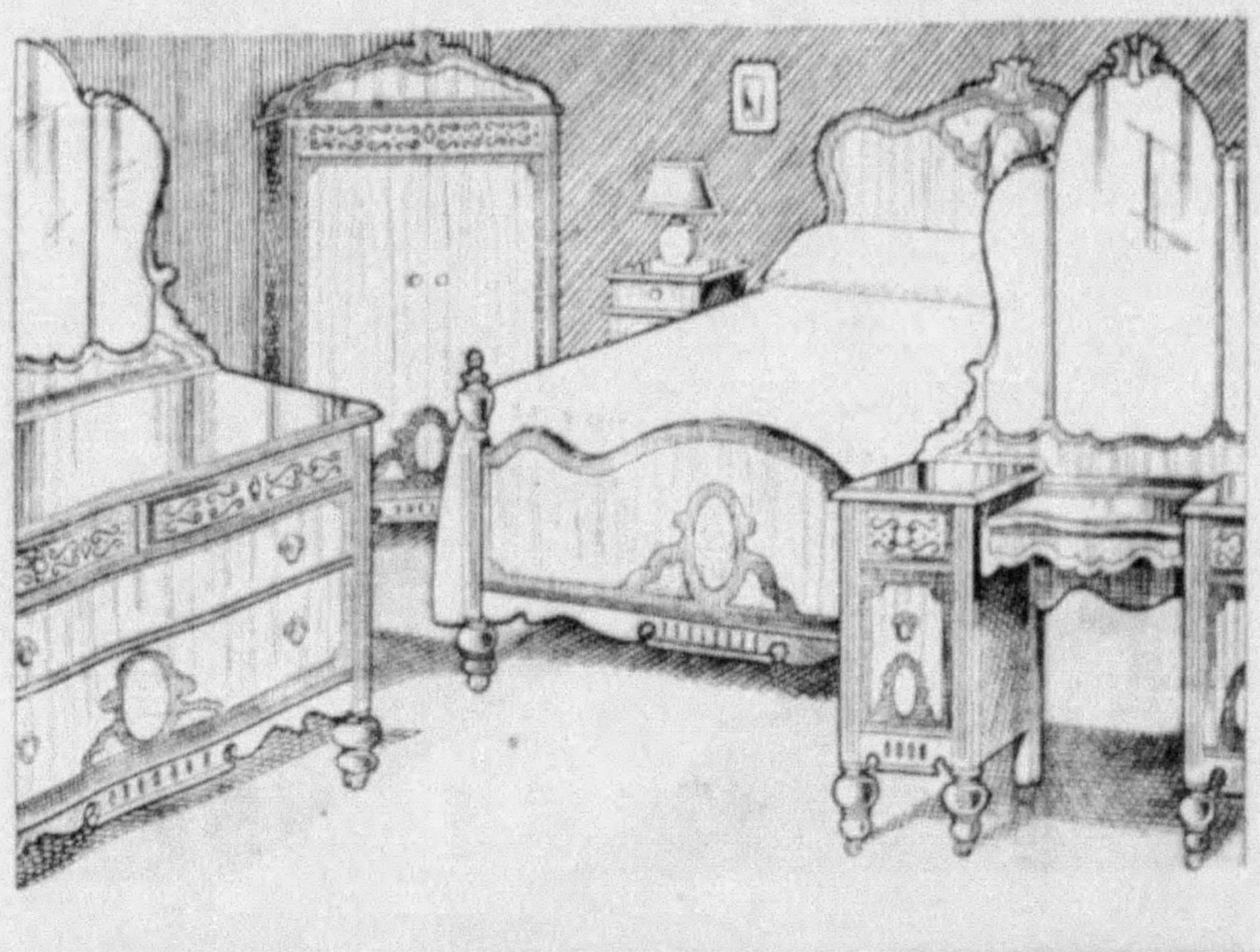

LIBERAL TRADE-IN ALLOWANCE ON THIS

FOUR-PIECE BEDROOM SUITE $98

Choice Walnut veneers, combined with other superior woods. Bed, dresser, vanity, and your choice of chifforobe or chest (no room to picture the latter, but it's as beautifully carved as all the rest). And its later price will be far more than its low August Sale one!

Generous Terms—and your old Suite in Down Payment!

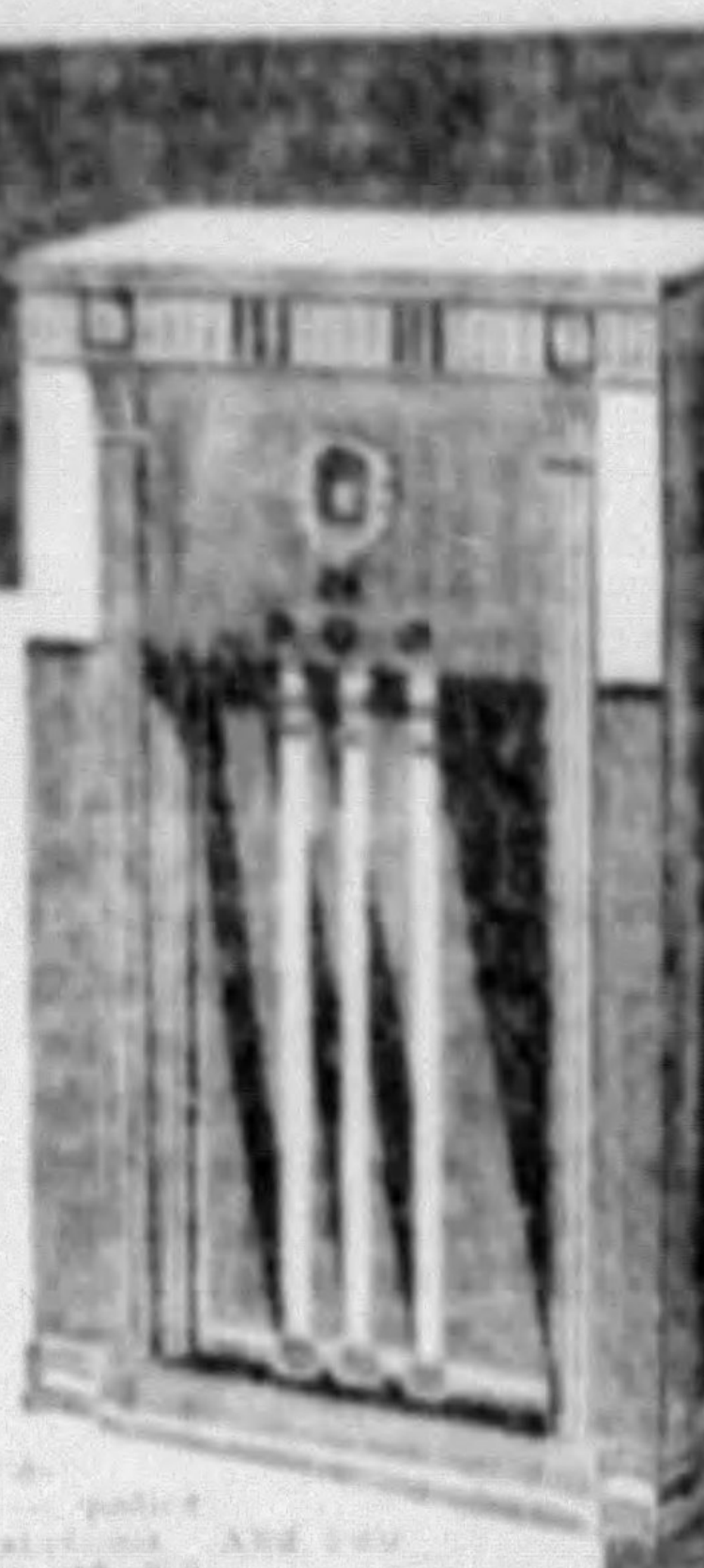

LIBERAL TRADE-IN ALLOWANCE

on Long and Short Wave PHILCO $75 COMPLETE

Allowance up to $16 on your old Radio

Gets all local programs—[illegible]—and you all know the famous "[illegible]."

Convenient Terms, too

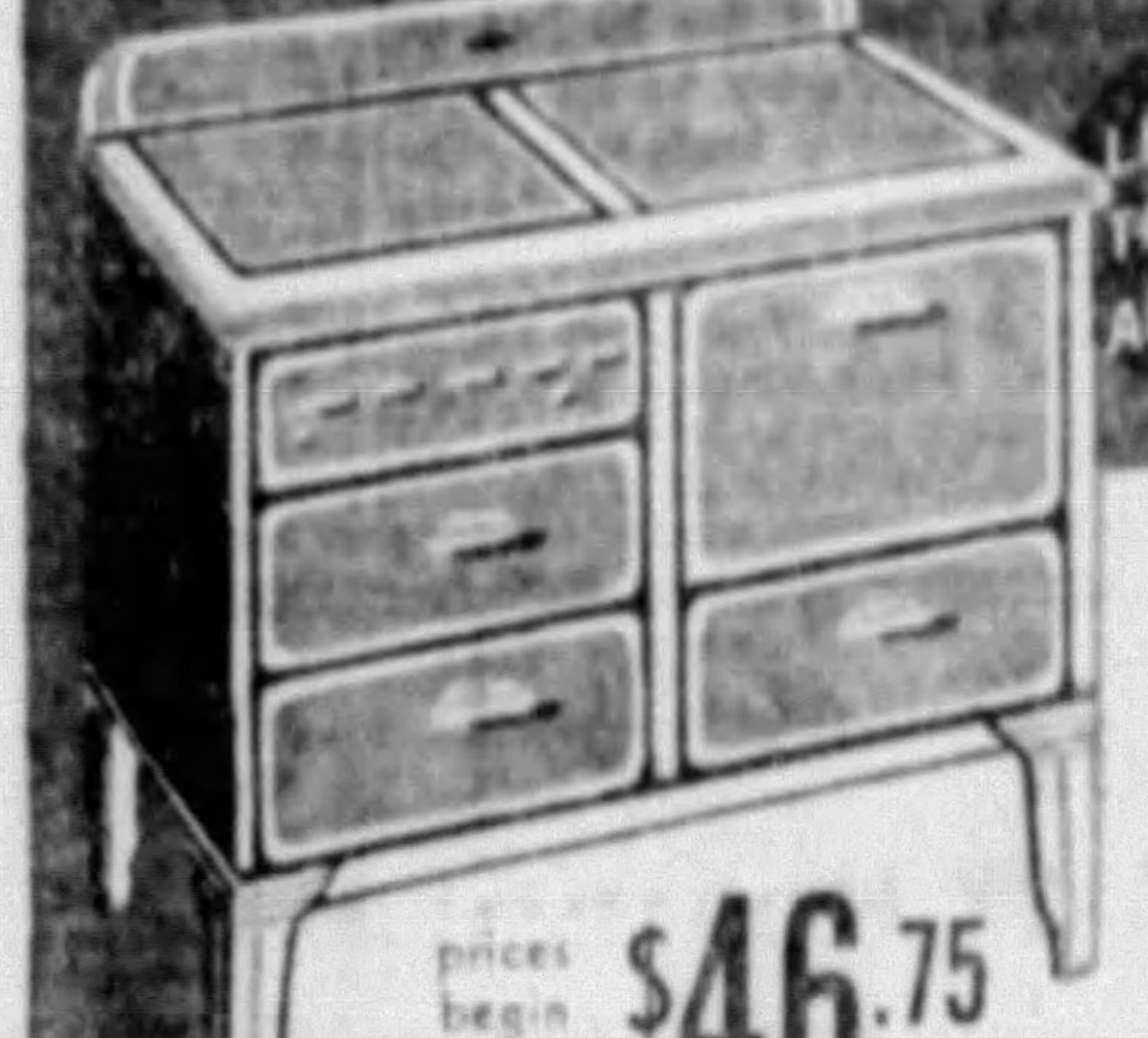

LIBERAL TRADE-IN ALLOWANCE

On DETROIT STAR GAS RANGES

prices begin at $46.75

Allowance up to $20 on your stove or range

You know the Detroit Star to be without superior. And your old stove is your down payment! Don't miss this chance!

Terms as You'll Like Them

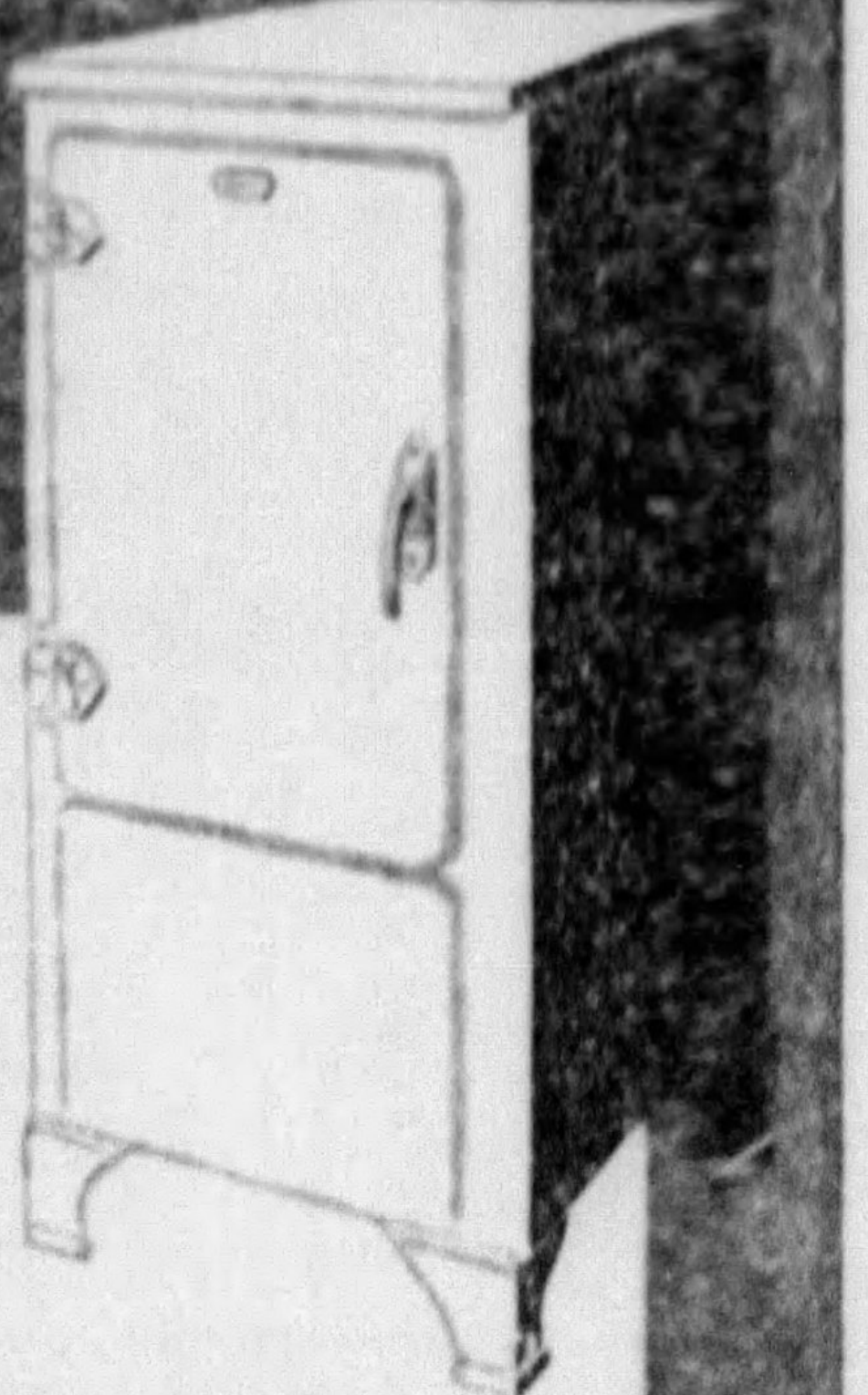

LIBERAL TRADE-IN ALLOWANCE

on ELECTRIC REFRIGERATORS

prices begin at $99.50

Allowance up to $25 on your old box

Westinghouse, Kelvinator, Electrolux, Trucon—the best models for your selection—and your old box taken in down payment. *Terms—and Easy Ones*

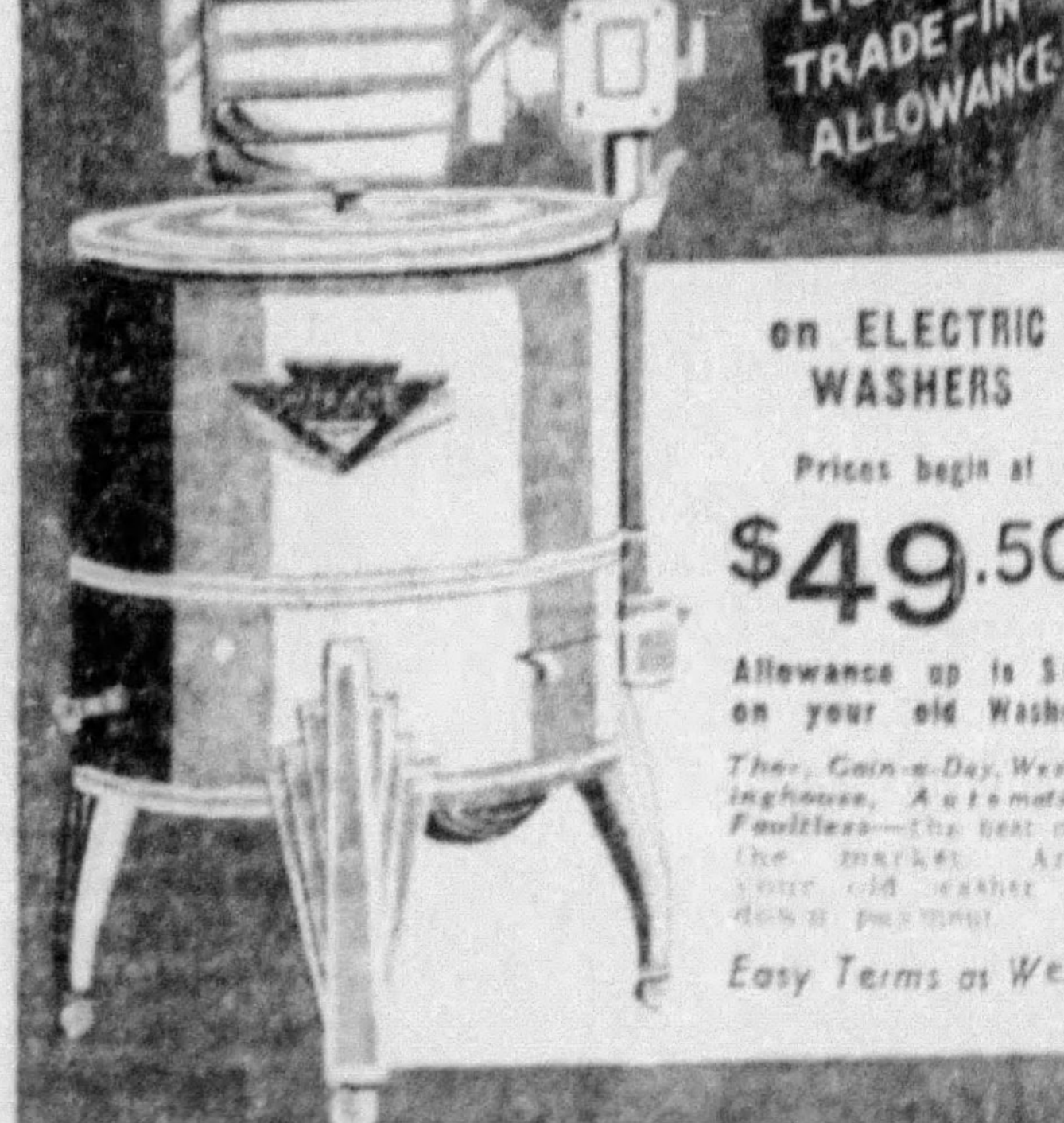

LIBERAL TRADE-IN ALLOWANCE

on ELECTRIC WASHERS

Prices begin at $49.50

Allowance up to $15 on your old Washer

Thor, Coin-a-Day, Westinghouse, Automatic, Faultless—the best on the market. And your old washer in down payment.

Easy Terms as Well

OPEN SATURDAY UNTIL 9:00 P.M.

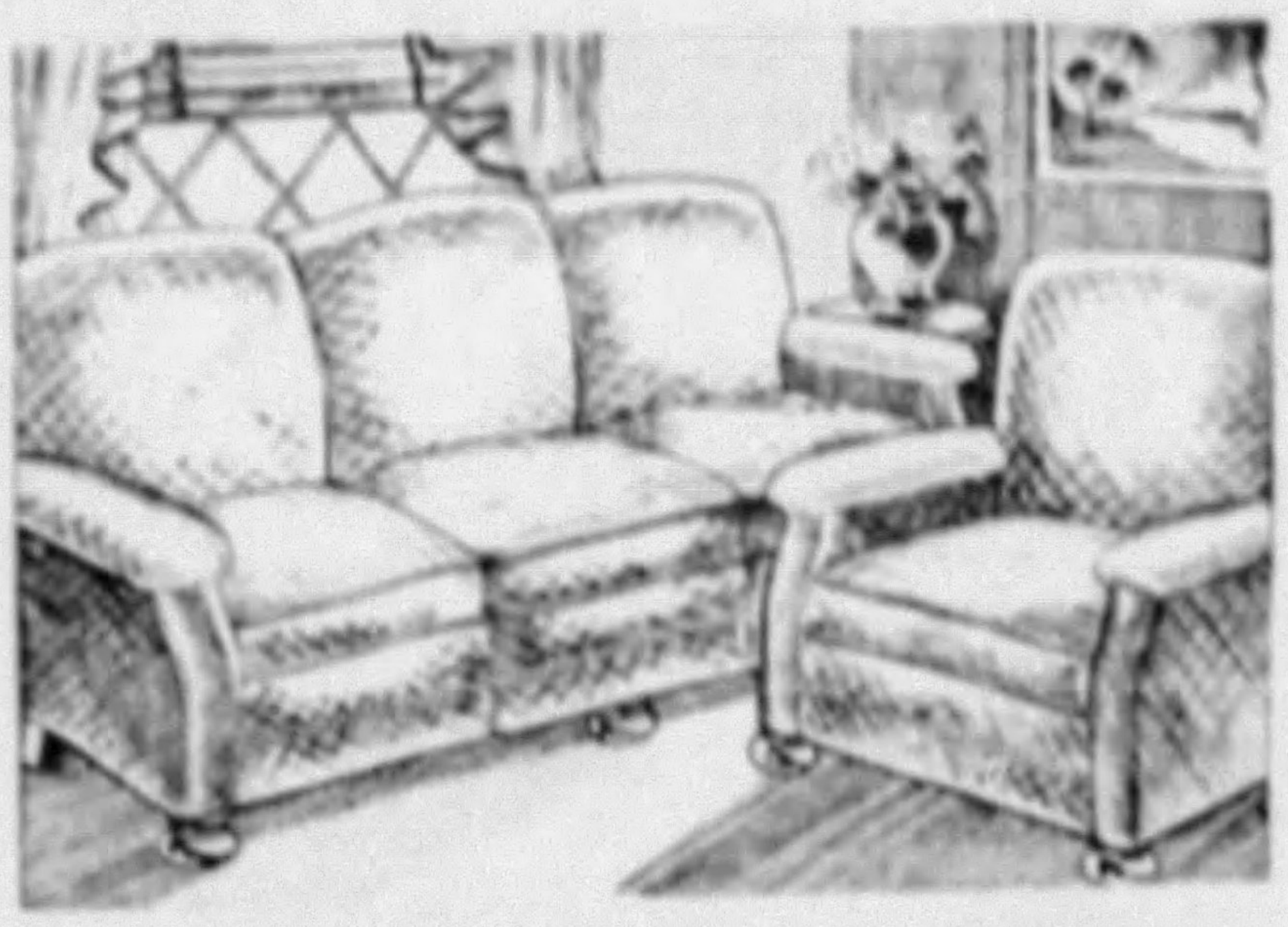

LIBERAL TRADE-IN ALLOWANCE ON THIS

"LONDON" STYLE SUITE $59

Charles of London started the vogue for this "clubby" type of furniture—and it's been accepted with cheers! It's tailored to perfection, and its fine jaspe tapestry covering is the last word in good taste. After our August Sale, it will be about $75—and a bargain at that!

Generous Terms—and your old Suite in Down Payment!

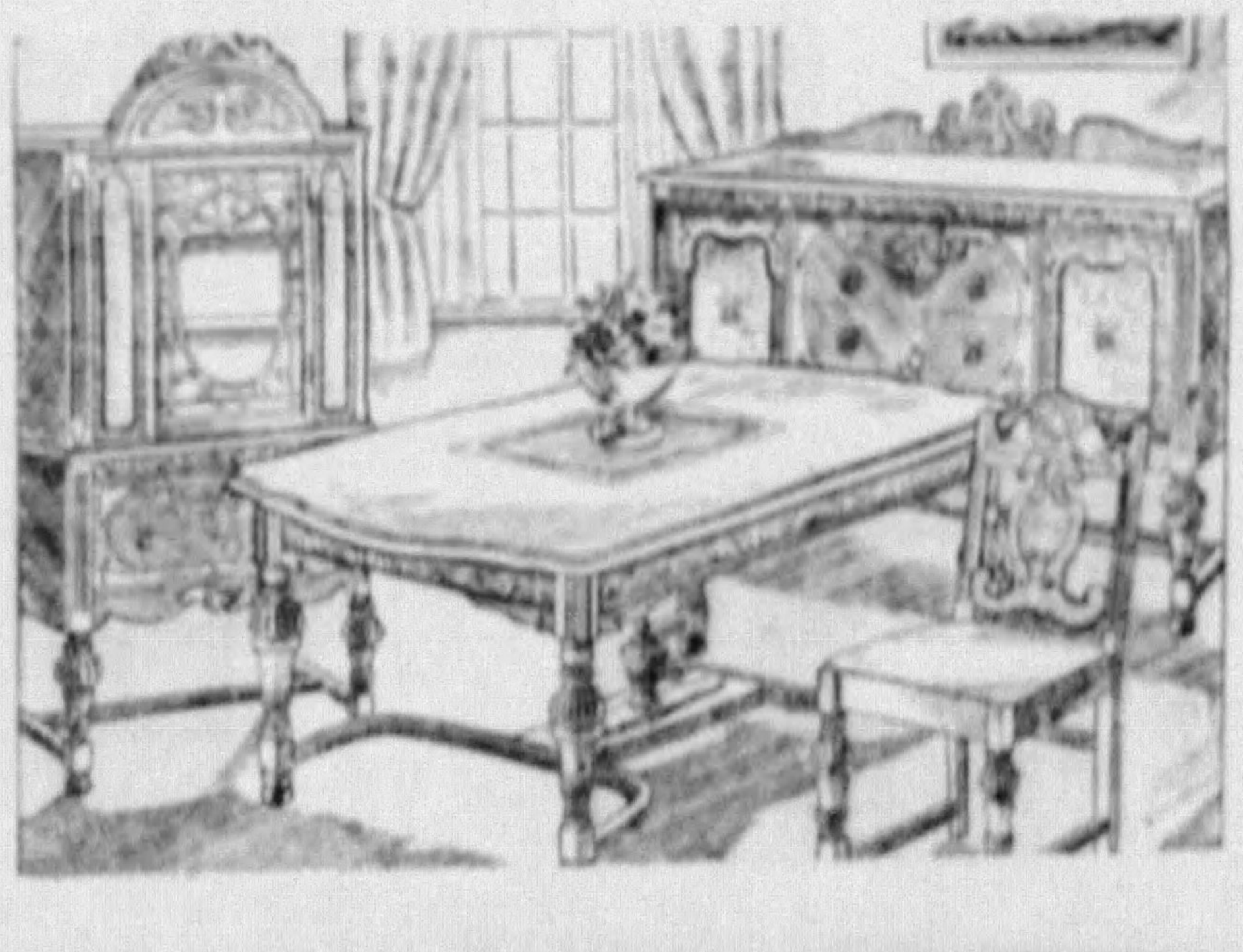

LIBERAL TRADE-IN ALLOWANCE ON THIS

SEVEN-PIECE DINETTE $89

The fine proportions of a larger suite—reduced to harmonize with the smaller dining room in vogue today. Buffet, table, china closet and four chairs—in fine Walnut veneers, with gold stripping. You'll think it a bargain at $115—its price after the August Sale.

Generous Terms—and your old Suite in Down Payment!

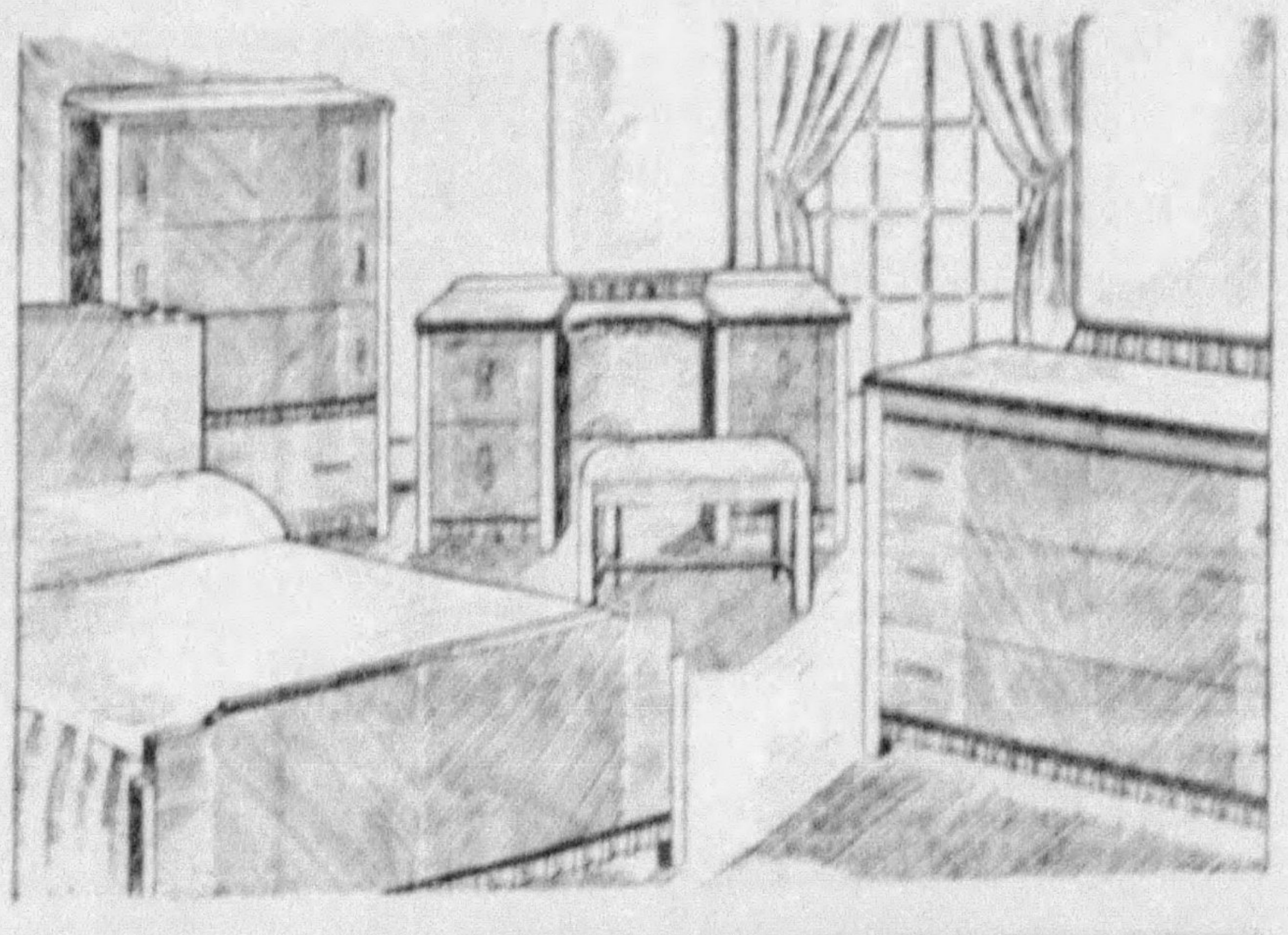

LIBERAL TRADE-IN ALLOWANCE ON THIS

FOUR-PIECE MODERN SUITE $115

$165 would be a fair price for this fine example of the modern trend. Indeed, after the August Sale, that's just about what you'll pay for it! Bed, vanity, chest and dresser — with fronts of Oriental Walnut veneers, and carvings of solid wood.

Generous Terms—and your old Suite in Down Payment!

MAY-STERN'S

914-920 PENN AVE.

STEEL BOARD DEFIED BY EMPLOYER

The National Steel Labor Relations Board, meeting here in the Federal Building to iron out controversies, today had before it a challenge by the West Virginia Rail Company of Huntington, W. Va.

Following the Steel Board's order directing the Amalgamated Association of Iron, Steel and Tin Workers to submit for approval a sample ballot and set a tentative date for an election to determine who shall represent the company's employes in their collective bargaining, John P. Merk, attorney for the company, said:

"We will be obliged to resist an election by every legal means."

Merk repeated several times that the company is willing to bargain with its employes but not willing to bargain with the Amalgamated.

Meanwhile, the Amalgamated pickets at the plant of the Greer Steel Company, Dover, O., were to be called off today under the terms of an agreement reached late yesterday by operators and Amalgamated heads in a closed conference with the Steel Board.

Tito and Toto: One Sings, One Swings

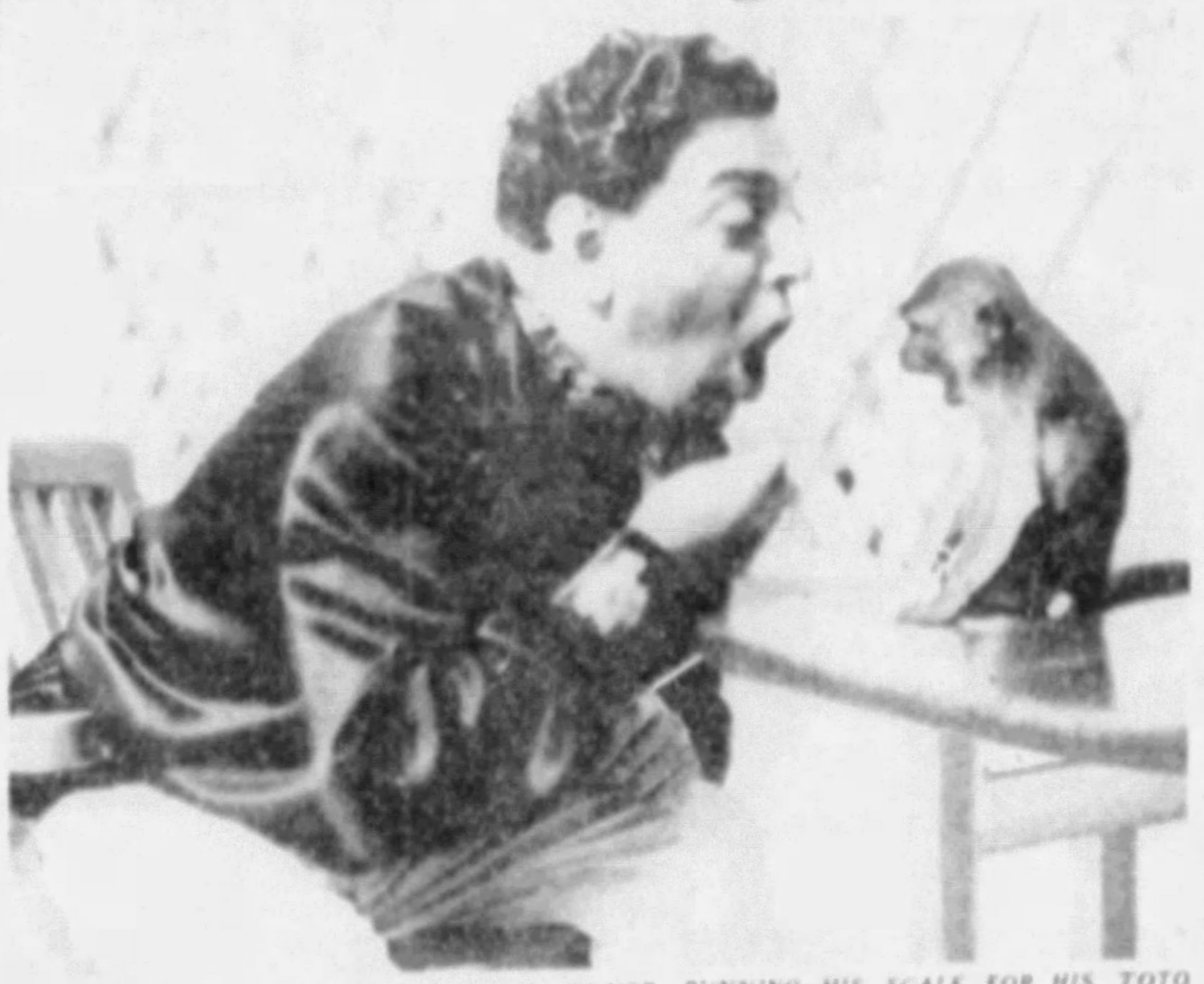

TITO SCHIPA, THE METROPOLITAN OPERA TENOR, RUNNING HIS SCALE FOR HIS TOTO

Tito Schipa, famed operatic tenor, at Buenos Aires trying to teach his pet a thing or two about running up and down the scale. But Toto prefers trees and things. So Tito's preparing to go to Europe, sing for Mussolini. This is an International News Photograph Service picture.

MELLON FIRM FACES NRA SUIT

Prosecution of the Mellon-controlled Gulf Refining Company for alleged violations of labor provisions of the oil code was approved today in Washington by Secretary of Interior Ickes, oil administrator.

The charges are an outgrowth of a strike at the company's Girard Point plant, Philadelphia, last June. Recommending the prosecution, the Petroleum Labor Policy Board stated the company had won the strike but violated the code hours of labor to do so.

Former Dry Agent Named Inspector Here

O. J. Gettel, of Oklahoma City, will begin his duties as inspector in charge of the federal alcohol tax unit for Western Pennsylvania today. Gettel succeeds W. W. Marshall, who has been transferred to Newark, N. J. Gettel served in Pittsburgh about six years ago as a prohibition agent under J. M. Pennington.

SPEED PAYDAY IN STRIKE

Payday for striking workers was ordered advanced five days by Aluminum Company of America officials today, as Fred Keightly, Department of Labor conciliator, returned to Washington to report his results in preliminary government moves here to settle the strike.

The payday for workers at the six shutdown plants, three of them in the New Kensington district, was regularly scheduled for August 24.

Officials announced the workers "might be in need of their pay" and the date was being advanced to Monday. None of the strikers will be dropped from the payroll, they said.

Donora Man Sought After Bridge Plunge

DONORA, Pa., Aug. 17.—(AP.)—Police today sought the body of Mike Lavara, 50, who dived to his death off the Donora-Webster bridge across the Monongahela River.

Boys to Bathe In Locomotive Water Tank

HOPKINSVILLE, Ky., Aug. 17.—(AP.)—A number of Illinois Central Railroad locomotives worked up a lather instead of generating maximum steam until deputy sheriffs caught four small boys taking their daily baths in the railroad's tank.

Engineers said the soap raised the boiling point of the water, keeping down steam and slowing down the engines.

Socialist to Give Movies In Park

A program of free outdoor educational movies will be inaugurated tonight at the Schenley Park bandstand under auspices of the Oakland and Squirrel Hill branches of the Socialist party.

STRIKE PUT UP TO ROOSEVELT

NEW YORK, Aug. 17.—(AP.)—Thomas F. McMahon, re-elected today as president of the United Textile Workers of America, declared that only President Roosevelt could avert a general strike in the cotton textile industry. McMahon said:

"President Roosevelt is the only person in God's green world who can stop the general strike."

He said that under the mandate of the convention issues yesterday there was no doubt of the strike being called unless the President "forces the leaders of the textile industry to sit down at the conference table with representatives of the United Textile Workers."

He added that Gen. Hugh Johnson, NRA administrator, was "not high enough up" to be able to "do anything about the strike."

STRIKE BLAME PLACED BY WAGNER

NEW YORK, Aug. 17.—Blame for the current wave of strikes is placed by Senator Robert Wagner, chairman of the National Labor Board, on "overzealous" labor leaders and employers who refuse to recognize the right of workers under the NRA to bargain collectively.

In an article written for American Magazine the Senator said:

"The NRA has placed great power in the hands of the labor leaders. They are human. Some of them are abusing that power.

"Many employers are unwilling to give the workers a fair share of profits. A chief cause for the current strikes is the reluctance of these employers to recognize that under the NRA the workers have the right to get together and bargain for fair wages."

The Senator has made an analysis of the wave of strikes and their effect on the Roosevelt recovery program.

He said they would not halt the recovery program unless they increase in large numbers.

The Labor Board, he said, has settled by mediation almost 2,000 disputes and "more than 1,000,000 men went back to work through its efforts."

Wagner declared there are 10,000,000 men out of work today.

As to strikes, he said they cannot be ended by law "unless we want a dictatorship." He added:

"But the strike is less effective than a lot of labor leaders think. The labor leader of the future will use the strike as a last resort. An unnecessary strike indicates incompetent labor leadership.

"The current epidemic of strikes has occurred because the workers have gone through the harrowing experiences of unemployment. They have suffered terribly. Now they want their share of returning prosperity."

Army Survey Planes Returning to U. S.

JUNEAU, Alaska, Aug. 17.—(AP.)—Crews of 10 United States Army bombing planes hoped for favorable weather today for a non-stop flight to Seattle.

The squadron, which has been making aerial surveys, arrived here late yesterday from Fairbanks. From Seattle the fliers will return to Washington.

Moscow Rule Charged in U.S. Strikes

International News Service

NEW YORK, Aug. 17.—Successful in fomenting the unrest where the stockyards strike sprung, the strong group of Communists in Chicago have completed plans to make that city the focal point for unrest propaganda in September, Ralph M. Easley, noted author and political economist, declared here today.

Easley asserted that his organization had information months ago that the Communists were concentrating on the stockyards strike and asserted it is likely they had something to do with the present bus strike there. He said:

"Litvinoff pledged himself to suppress Communistic propaganda in the United States, but he had hardly returned to Russia when orders were sent to Communists in this nation to propagandize the country and create unrest."

Easley listed the railroads, automobile factories, coal and copper mines as among the industries to be concentrated on. He said:

"The international propagandists in this nation, taking orders from Moscow, are quick to take advantage of situations."

Pickets Stone Bus In Chicago Strike

CHICAGO, Aug. 17.—(INS.)—Chicago Motor Coach Company buses continued to operate on normal schedules today in the face of a strike by union drivers demanding recognition of Local No. 1022 of the American Federation of Labor.

The first instance of violence occurred today when Harold Stevens, a driver, was struck in the face with a stone. For the second day groups of pickets were posted at the five garages of the bus company. Police details guarded against further violence to working drivers.

STRIKES FEARED AS PRICES RISE

WASHINGTON, Aug. 17.—(AP.)—Threat of a nation-wide strike in cotton textiles found officials watching the trend of the cost of living with some concern today.

Some foresee a possibility that if living expenses continue to mount, a wave of strikes for higher pay might conceivably result.

Wholesale commodity prices last week reached their highest point since March, 1931. Food prices were among the leaders. When a workingman sees his living costs going up he wants more pay to meet them—and sometimes is willing to strike for it.

That is a situation on which administration officials dealing with labor problems are keeping a close watch.

They noted William Green's statement at the Atlantic City meeting of the American Federation of Labor council that:

"If the cost of living is to be affected, it is proper and just that wages also be lifted to higher levels."

FATHER-IN-LAW SUED FOR BALM

PHILADELPHIA, Aug. 17.—(AP.)—A father-in-law is being sued for alienation of affections.

On the grounds that he "poisoned" her husband's mind against her, Mrs. Isabelle Takvorian yesterday asked $25,000 from father-in-law [illegible] Takvorian.

His "subtle and malicious" campaign began after she refused his advances, she charged, and as a result the affections of her husband, Charles Takvorian, whom she married in Lawrence, Mass., in 1932, were "completely alienated and destroyed."

RESORTS

Ligonier, Pa.

HOTEL FORT LIGONIER Ligonier, Pa.
Modern. Fine swimming pools, golf, etc.
A FINE RESORT NEAR PITTSBURGH

Atlantic City, N. J.

PRINCESS

$18.50 Weekly with meals Daily $3

The Punch In a Pinch

Max Baer, Babe Ruth, Paul Waner—those are the boys who are out in front because they pack the punch in a pinch. You can always figure them to come through. And we like to think of ourselves down here at Harris' in much the same light. When you want a new wardrobe—new from head to foot—for yourself, for your wife, for your children—here's where to come, for you can always figure us to come through too.

Pay a Little or NO Cash—
Pay Little By Little Later

HARRIS'

WHERE LIBERTY CROSSES OLIVER — NRA — IN THE HEART OF PITTSBURGH

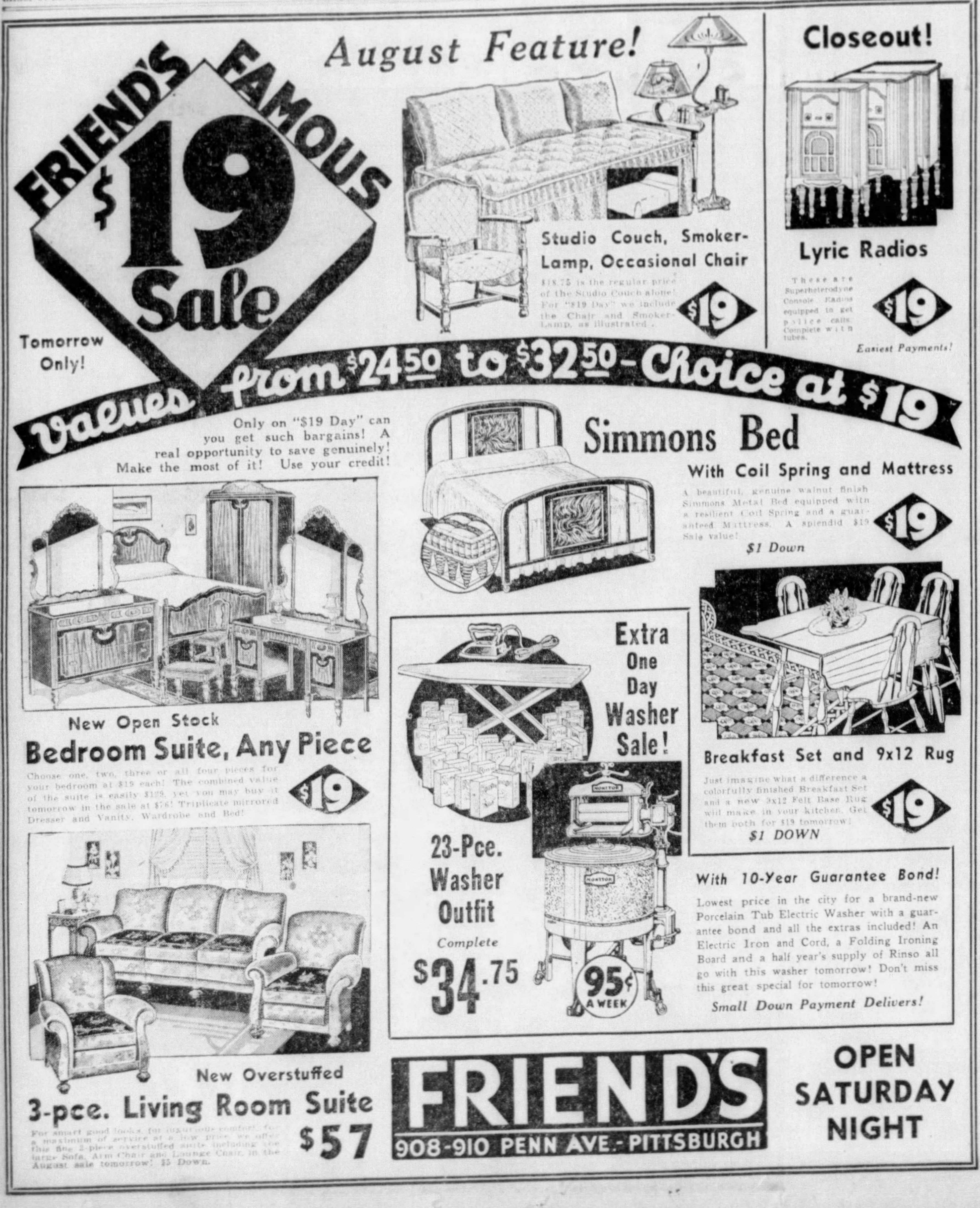

FRIEND'S FAMOUS $19 Sale

Tomorrow Only!

August Feature!

Studio Couch, Smoker-Lamp, Occasional Chair

$18.75 is the regular price of the Studio Couch alone! For "$19 Day" we include the Chair and Smoker-Lamp, as illustrated.

$19

Closeout!

Lyric Radios

These are Superheterodyne Console Radios equipped to get police calls. Complete with tubes.

$19

Easiest Payments!

Values from $24.50 to $32.50—Choice at $19

Only on "$19 Day" can you get such bargains! A real opportunity to save genuinely! Make the most of it! Use your credit!

Simmons Bed

With Coil Spring and Mattress

A beautiful, genuine walnut finish Simmons Metal Bed equipped with a resilient Coil Spring and a guaranteed Mattress. A splendid $19 Sale value!

$19

$1 Down

New Open Stock

Bedroom Suite, Any Piece

Choose one, two, three or all four pieces for your bedroom at $19 each! The combined value of the suite is easily $129, yet you may buy it tomorrow in the sale at $76! Triplicate mirrored Dresser and Vanity, Wardrobe and Bed!

$19

Extra One Day Washer Sale!

23-Pce. Washer Outfit

Complete

$34.75

95¢ A WEEK

Breakfast Set and 9x12 Rug

Just imagine what a difference a colorfully finished Breakfast Set and a new 9x12 Felt Base Rug will make in your kitchen. Get them both for $19 tomorrow!

$19

$1 DOWN

With 10-Year Guarantee Bond!

Lowest price in the city for a brand-new Porcelain Tub Electric Washer with a guarantee bond and all the extras included! An Electric Iron and Cord, a Folding Ironing Board and a half year's supply of Rinso all go with this washer tomorrow! Don't miss this great special for tomorrow!

Small Down Payment Delivers!

New Overstuffed

3-pce. Living Room Suite

For smart good looks, for luxurious comfort, for a maximum of service at a low price, we offer this fine 3-piece overstuffed suite including the large Sofa, Arm Chair and Lounge Chair, in the August sale tomorrow! $5 Down.

$57

FRIEND'S

908-910 PENN AVE.—PITTSBURGH

OPEN SATURDAY NIGHT

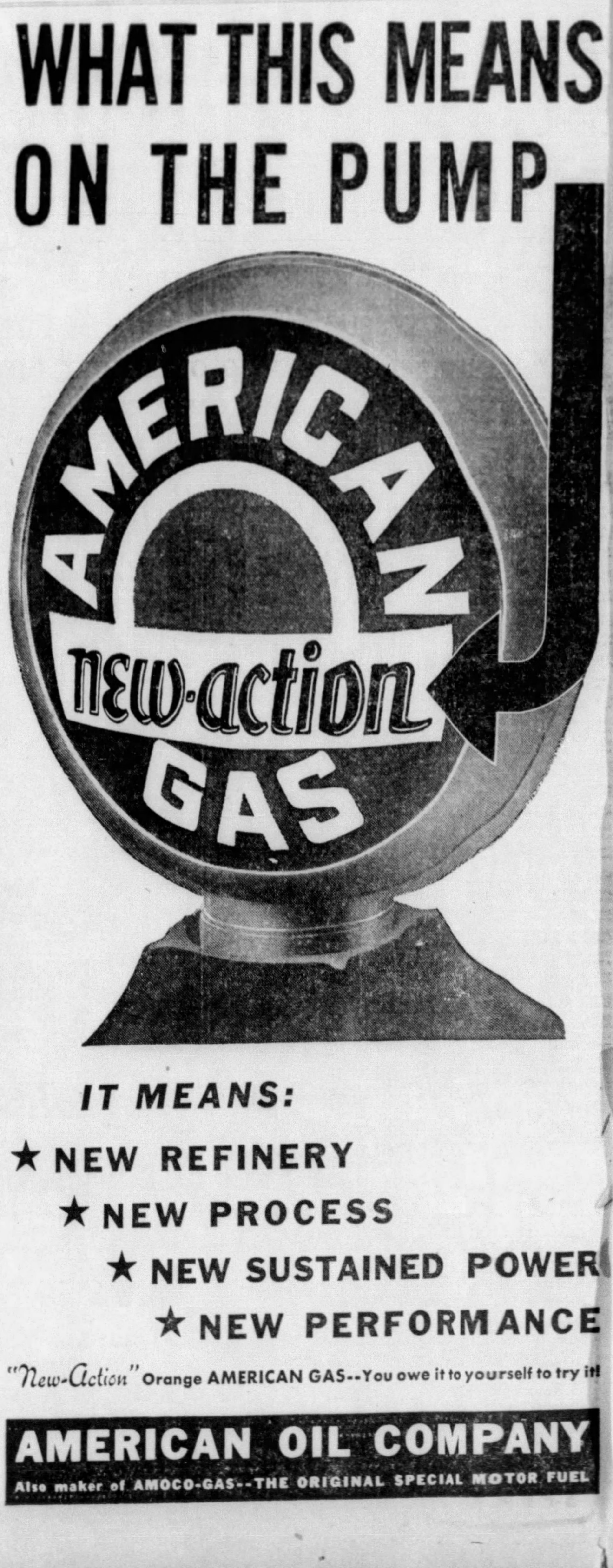

WHAT THIS MEANS ON THE PUMP

IT MEANS:

★ NEW REFINERY
★ NEW PROCESS
★ NEW SUSTAINED POWER
★ NEW PERFORMANCE

"New-Action" Orange AMERICAN GAS--You owe it to yourself to try it!

AMERICAN OIL COMPANY

Also maker of AMOCO-GAS--THE ORIGINAL SPECIAL MOTOR FUEL

RANSOM GANG FREES RICH BREWER

(Continued from Page One)

added, it was said, throughout his imprisonment.

Shortly before dawn the abductors released him on the outskirts of Toronto. He hailed a passing taxicab and went at once to his brother's hotel. This was accepted as an indication that the kidnapers had told him where Hugh might be found.

No money was paid for this information, according to the best authority. The first kidnapers in Canada failed to get a cent for their efforts.

In Hugh's hotel suite, the brothers met again. It was the first intimation Hugh had that his brother was free. Only pausing a few minutes, they entered an automobile and rushed to the Labatt home in London, 110 miles away.

TERRIBLE HOURS

It was not until the trip was completed that R. O. Ivey, a spokesman for the family, announced the 55-year-old man returned.

His release ended terrible hours for Mrs. Labatt and their three children. Mrs. Labatt had been calm throughout the ordeal, taking care of John, 6; Mary, 4, and Arthur, who is only three months old.

Mrs. Labatt had not been well since the youngest child's birth and her physical condition added to the anxiety which the other members of the family felt.

Inspector John Miller, of the Ontario Provincial Force, went to London at once to join Inspector T. W. Cousans. Neither one gave out information other than to indicate that police efforts were being redoubled.

THREE-FINGERED ABE

Indications were apparent that police efforts would be directed toward the following angles:

Discovery of the exact point at which Labatt was removed from his black sedan as he drove toward London from his Sarnia Beach summer cottage.

Identification of "Three-Fingered Abe," the gangster who signed the ransom note found in the car, and his partners in crime.

Location of the hideaway at which Labatt was kept captive.

Identification of strangers who called at Hugh Labatt's hotel suite Wednesday night and Thursday.

Hugh's mission in disappearing from his suite late yesterday.

The activities of the family in their efforts to obtain the brewer's release.

The impression has grown on the basis of stories told by district residents that Labatt was taken from his car not on the main highway, which it was presumed he had traveled, but on the Egremont side road, some 15 miles north of Sarnia.

Angus L. MacDonald, who earlier was said by the Toronto Globe to have paid the ransom, refused to comment on the authoritative statement that the ransom was not paid. He was exhausted after his two-and-a-half days work on the case and was resting.

Marriage Licenses

Lawrence McClain	Pittsburgh
Patricia Dewese	Pittsburgh
Leroy Rucker	Pittsburgh
Marie Session	Pittsburgh
Raymond P. Miller	Pittsburgh
Ruth M. Dierker	Pittsburgh
Milton Kelsky	Pittsburgh
Esther Michaleson	Pittsburgh
Joseph Mercurio	Pittsburgh
Caroline Marlucci	Pittsburgh
Carl W. Gaertner	Pittsburgh
Margaret E. Crory	Pittsburgh
Max Perl	Pittsburgh
Fannie Goldman	Pittsburgh
Edward S. Farrell	Pittsburgh
Georgena Ross	Pittsburgh
Joseph J. LeJeune, Jr.	Pittsburgh
Elizabeth J. Flexer	Pittsburgh
Nicholas J. Trpcic	Millvale
Jarmile Cervenko	Pittsburgh
Joseph A. Turzai	McKees Rocks
Angela Juozevich	Pittsburgh
Walter H. Luther	Pittsburgh
Mae A. Trappen	Castle Shannon
John J. Barker	Pittsburgh
Lillian Gatchis	McKeesport
Sylvan Klein	McKeesport
Dorothy Neuman	Pittsburgh
George Kimmel	Pittsburgh
Pauline R. Goval	Stockdale
John F. Sonday, Jr.	Valencia
Anna M. Matula	Pittsburgh
Joseph M. Graham	Crafton
Beulah I. Fields	Mt. Lebanon
Leon Genevizan	McKeesport
Hulda F. Johnson	McKeesport
John Ladick	Munhall
Mary L. Ambrose	Homestead
John Simon	McKeesport
Susan J. Siti	McKeesport
Robert M. Berkey	Coraopolis
Lucille A. Wray	Coraopolis
David G. Murhamer	Duquesne
Amelia M. Lares	Duquesne
Thomas C. Birt	Turtle Creek
Iola C. Miller	East Pittsburgh
Howard D. Monan	Brackenridge
Eleanor R. Beck	Brackenridge
Oscar I. Roth	Brackenridge
Julia A. Daitch	Arkon, O.
Jerry Whitman	Uniontown
Ethel Maust	Uniontown
Fritz Glozzer, Jr.	McKeesRocks
Anna Mikovich	McKees Rocks
Angelo M. LaMark	Coraopolis
Mary Stiney	Sewickley
Joseph Kristof	Tarentum
Mary Krivak	Tarentum
Stanley Kaglik	Youngstown, O.
Anna Dymora	McKees Rocks

Hello Darling,
Meet me at 2:30 tomorrow at Spear's. We'll look at their Bridal Home Outfit I've heard so much about.

3 Rooms Complete

including even the Rugs, for only $249

... and they'll arrange terms to fit our own convenience! Isn't that wonderful? Yes, I said ....

SPEAR'S

FIRST U. S. KIDNAPER WARS ON CRIME

Preaching Pat Crowe, Once Notorious, Visits City

While Canadian authorities still concerned today with the kidnaping case of John S. Labatt, wealthy London brewer, rejoiced over Labatt's return, Pat Crowe, the first of America's notorious kidnapers, arrived in Pittsburgh as an evangelist in a "war on crime."

Crowe, on whose head was once a $50,000 reward for the kidnaping of Edward A. Cudahy, Jr., now president of the Cudahy packing company, was on his way back to Chicago from Washington where he sought Congressional aid in his campaign.

He said Canadian authorities would find four men and one woman involved in the Labatt plot. He also said he knew the names of four other prominent men who have been "marked" for kidnapings, but would not reveal the source of his information.

Since 1905, when he was acquitted after three trials in the kidnaping of young Cudahy, Crowe, once train robber and bank burglar, has "gone straight."

He admits having kidnaped young Cudahy, who was then only 16, in 1900 and holding him for $25,000 ransom in gold. Two days later the ransom was paid and Cudahy released.

For five years Crowe was a fugitive, with a $50,000 reward on his head, but in 1905, Crowe said, he became converted, voluntarily surrendered in Butte, Mont., and stood three trials for the kidnaping.

In those days Crowe said there was no state law against kidnaping, and so he was tried for robbery, but the prosecution was unable to prove a robbery case against him and he went free.

Previously he already had served terms in Illinois and Missouri prisons for train robbery and a diamond holdup.

After deciding to "go straight"

Photo by Pittsburgh Sun-Telegraph

PAT CROWE TODAY

He Snatched Cudahy In Days When West Was Wild

Crowe launched a nation-wide lecture tour against crime, advocating a system for combatting crime at the source by providing adequate training and opportunity for the nation's youth.

He lauded Roosevelt's Civilian Conservation Corps program for youth and urges that it be made a permanent institution.

Beacon Street Woman Loses Purse to Thugs

Two men snatched the purse of Mrs. Laura Vorhees, 41, domestic at the home of Charles Boardman, 5401 Beacon street, as she was walking at Murdock and Beacon streets last night, she reported to police. The purse contained $2.50, she said.

CHAMPION COAL

IT'S THE BEST

Mines Run — Burns Longer
Full Weight — Champion Wins
Choose "Champion" — It's the best.

Per ton
Champion 1" Lump [illegible]
Champion 4" Block [illegible]
Champion [illegible] Furnace Egg [illegible]

PITTSBURGH COAL COMPANY
Retail Division
300 DIAMOND STREET CHant 3131
Also sold by other
Dependable Retail Coal Merchants

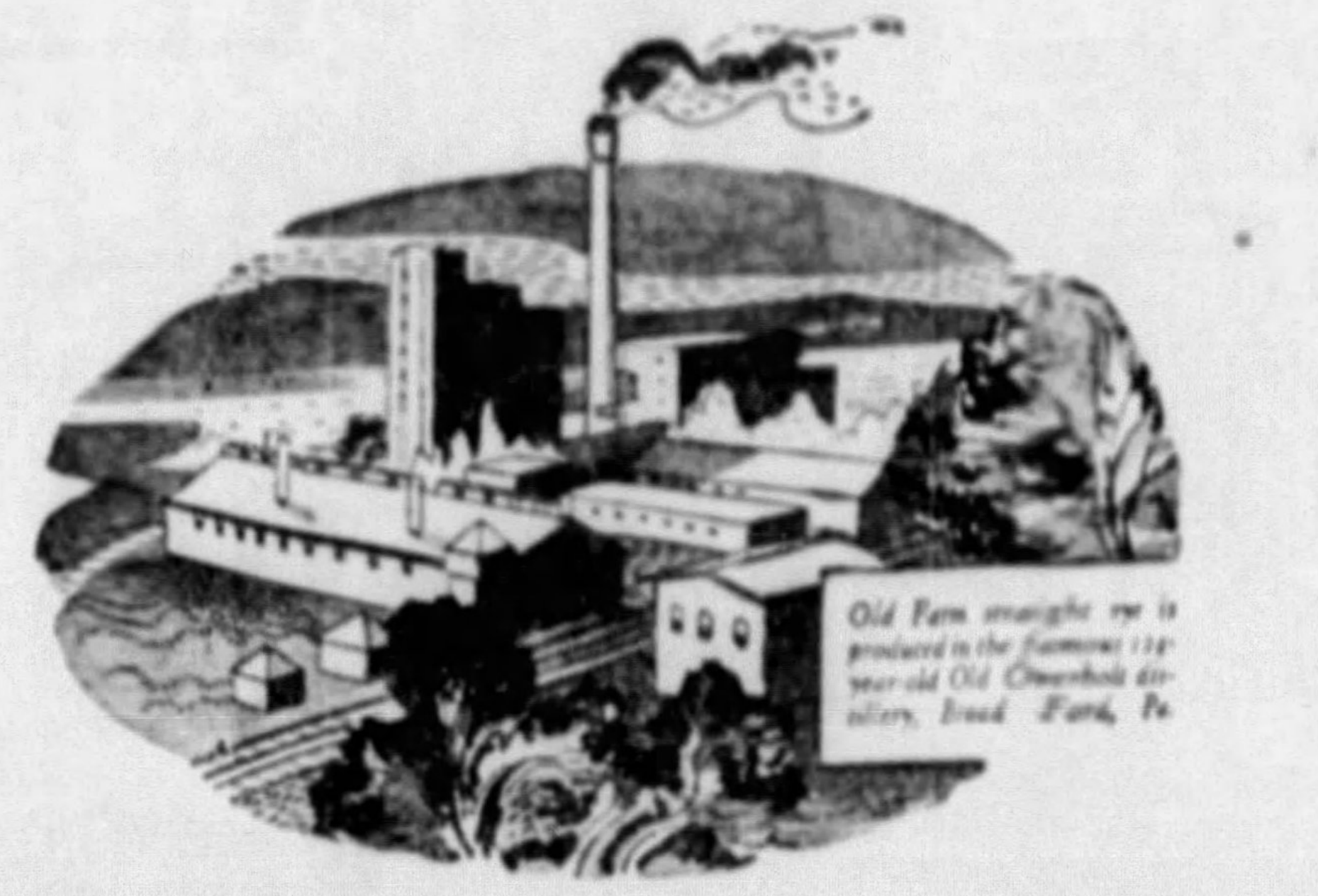

Old Farm straight rye is produced in the famous 124-year-old Old Overholt distillery, Broad Ford, Pa

STRAIGHT FROM THE WORLD-FAMED OVERHOLT DISTILLERY COMES THIS GRAND OLD BRAND

..and at a price!

OLD FARM is a name well known in the State of Pennsylvania.

It's the name of a straight rye whiskey that was famous many, many years ago.

It has *always* been made in Pennsylvania—in fact, at Broad Ford—that famous tiny town in the hills below Pittsburgh—where the choicest and most patrician of all American ryes (Old Overholt) has been distilled for 124 years.

If you like Old Overholt, you'll like Old Farm.

The same distillers make both. Old Overholt is the elder. Old Farm is the younger—and costs less. That's just about the story in a nutshell.

Buy Old Overholt if you wish to pay the price—buy Old Farm if you don't.

But, if you *select* Old Farm, you can take our word for this. No two-summers-old straight American rye whiskey in the world is riper, purer and more wholesome.

It's made of select, hard grains, pure water and Old Overholt yeast—that's all—and it's aged in deeply charred oak and bottled straight from the barrel.

It's neither artificially matured nor colored—and when you make a highball, you'll find that one ounce of Old Farm will do just about the work of an ounce and a half of ordinary ryes.

OLD FARM
BRAND
STRAIGHT PENNSYLVANIA
RYE WHISKEY

AT ALL STATE STORES — NO. 99, THE QUART — $3.00; NO. 101, THE PINT — $1.55

OLD FARM

STRAIGHT PENNSYLVANIA RYE WHISKEY

2 SUMMERS OLD

A. Overholt & Co. Inc.
REG. IN U. S. PAT. OFF.

NATIONAL DISTILLERS

PRODUCT OF NATIONAL DISTILLERS

Gimbels Downstairs

Shop These Special Values Tomorrow

SAVINGS FOR MEN

SALE! NEW FALL SUITS

For Men Used to $15 and $20 Clothing!

10.88

Save yourself many dollars. Choose your new Fall suit from this handsome selection we couldn't replace now at near the price. Nine out of ten men will rave over the fabrics, styling and colors. Double and single-breasted models. All sizes for all shapes.

SAVE! TOPCOATS & OVERCOATS 10.88

August is the month to get your topcoat and overcoat. Such savings are impossible at any other time of the year. Sizes 36 to 46.

Slight Charge for Alterations

GIMBELS DOWNSTAIRS ... UPPER LEVEL

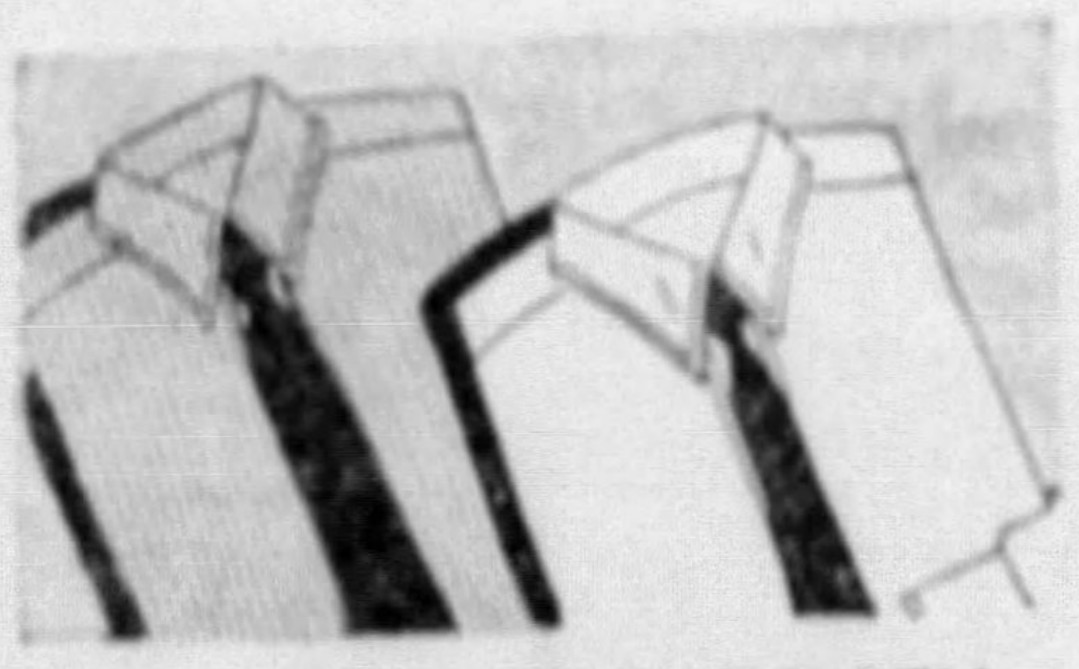

MEN'S FINE BROADCLOTH

SHIRTS

- Preshrunk
- Fast Color
- Full Cut

79c

Tailored with full 7-BUTTON FRONTS like expensive shirts. Cellophane wrapped. All popular collar-attached style. White, blue, green, tan, gray, and fancies. Sizes 14 to 17.

Cotton Is Going Up! Buy Now

MEN'S SHIRTS & SHORTS

3 for 50c

Fine quality broadcloth shorts with BALLOON SEATS. Fast-color stripe and figure patterns. Elastic waist style. Sizes 30 to 42. SHIRTS are full combed cotton. Some slight irregulars. 34 to 44.

GIMBELS DOWNSTAIRS ... UPPER LEVEL

New Fall DRESSES

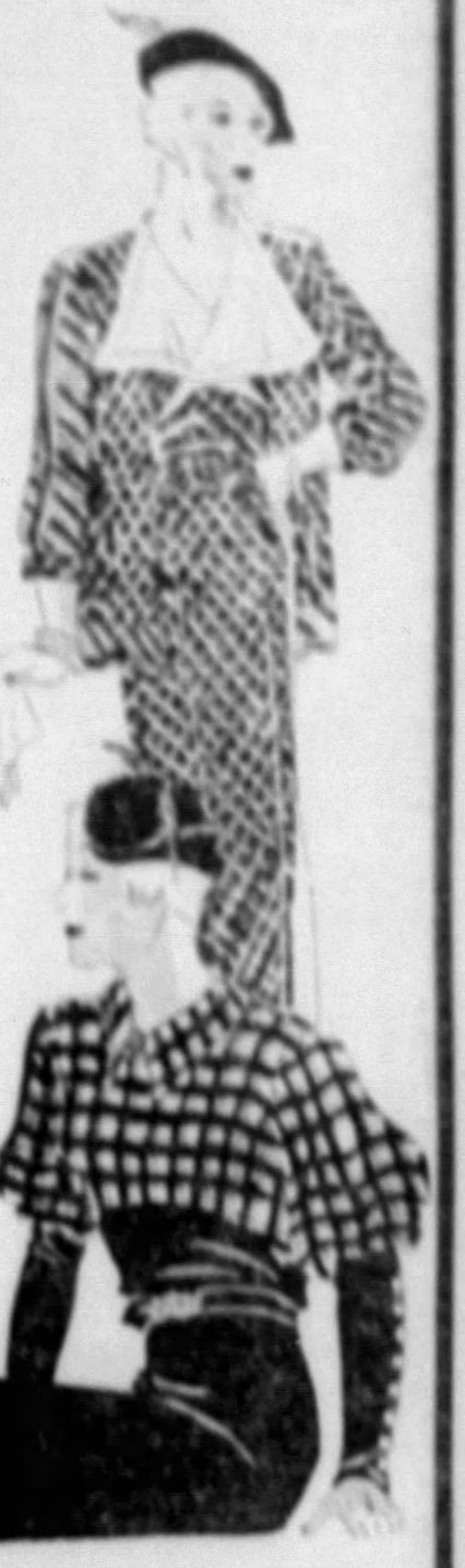

- Border Prints
- Satin Suits
- Travel Suits
- Sheer Suits

3.98

We've searched every nook and cranny to bring you these leading Fall styles at a leading low price for the new season. A gorgeous array of jacket frocks, timed for first Fall days—afternoon styles, in sheer crepes and new striped satins. You'll have to come right in and see the flattering details.

- Black
- Navy
- Brown
- Green
- Beetroot
- Sizes 14 to 48

GIMBELS
DOWNSTAIRS
LOWER LEVEL

Fur-Trimmed COATS

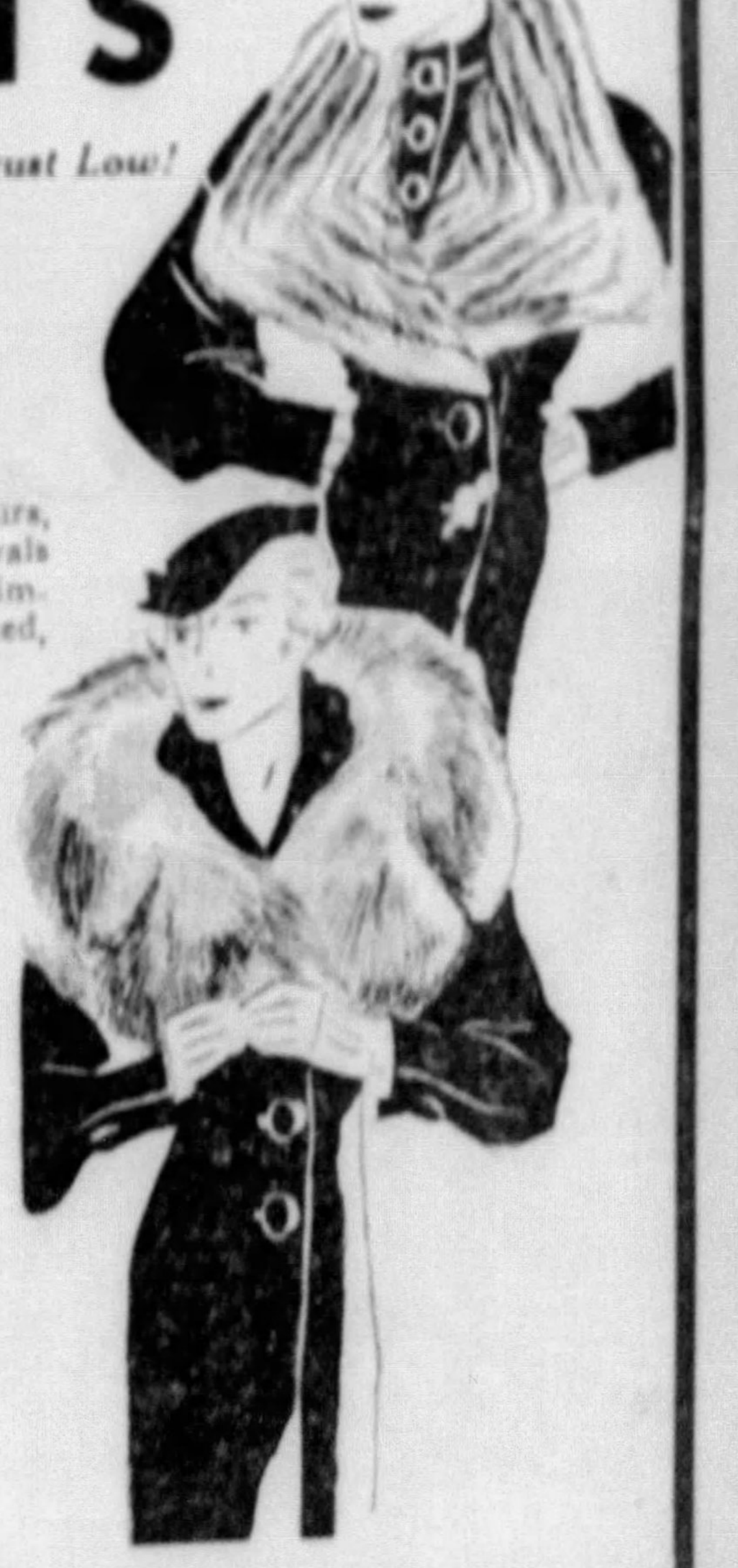

Priced at a Sensational August Low!

$25

Outstanding new fashions, furs, fabrics feature the latest arrivals for our August Sale of Fur-Trimmed Coats! Every coat silk lined, warmly interlined.

Fine all-wool fabrics—suede barks—wool crepes—boucles. High style fashions—Queen Christiana—Sadie McKee—mushroom—ripple jabot collars. All achieved in the most luxurious genuine furs.

- Fitch
- Squirrel
- Raccoon
- Kit and Cross Fox
- Caracul
- Badger

Sizes 12 to 20; 38 to 44; 46 to 52

*A $5 Deposit Will Hold Your Coat Until October

GIMBELS DOWNSTAIRS
LOWER LEVEL

New Plaids, Prints!

GIRLS' SCHOOL DRESSES 1.00

Attractive broadcloth dresses. Perfect for school wear! Many floral patterns. You'll find lace trimmed collars, clever bows, neat ties. All fast colors. Sizes 7 to 10, 8 to 14 and 10 to 16.

Girls' Suedine Jackets 1.44
Cossack style with large pockets. Brown, wine, green and blue. 8 to 16.

Broadcloth Bloomers 29c
4 for 1.00. Fine count! Full cut. Reinforced at points of wear. Sizes 8 to 16.

LOWER LEVEL

HOT SPOTS

No Mail or Phone Orders

Unbleached Sheeting, yd. 18c
Special lot! 81 inches wide. Mill closeout lengths, 1 to 15 Yds.
LOWER LEVEL

Stevens Dish Towels, ea. 14c
All linen hemmed towels with colored borders. Run of mill.
LOWER LEVEL

Plaid Dress Gingh'ms, yd. 13c
Woven plaids. Grand array of patterns. Neat colors.
LOWER LEVEL

50-in. Table Cloths, ea. 50c
Attractive part linen hemmed cloth. Pastel borders.
LOWER LEVEL

Clearance! Finer Jewelry 5c
Novelty styles. Necklaces, bracelets, earrings, and pins.
UPPER LEVEL

Clearance! White Bags 19c
Choice of any white bag in stock. All washable. Some soiled.
UPPER LEVEL

Boys', Girls' Hats 10c
Cute organdies for girls. The boys' are pique. Broken sizes.
LOWER LEVEL

Tots' Cotton Socks 10c
Better socks with plain or colored pattern tops. Sizes 5 to 6½.
LOWER LEVEL

Girls' Sheer Frocks 19c
Sizes 1 to 6 yrs. only. Prints or dots in straight line models.
LOWER LEVEL

All hand made Porto Rican

GOWNS 39c

Regular 69c quality. Tailored from fine Nainsook with lovely appliques. Silhouette style in white, flesh and tea rose. Regular sizes.

1.19 SILK SLIPS 84c
With imported laces! Bias cut. Have adjustable straps. Full 41 to 46-in. lengths. Sizes 34 to 44.

REG. $1 SILK UNDIES, 88c
Exquisite laces and embroideries. Panties, dancettes, chemises. Regular sizes.

UPPER LEVEL

New FALL HATS

- SIDE ROLLS
- WATTEAUS

1.29

This season's most flattering styles. You'll admire the new tailored trims of quills, ribbons, novelty pins. Becoming shades of black, brown, navy, wine, and green. Head sizes 22 to 24.

GIMBELS DOWNSTAIRS ... UPPER LEVEL

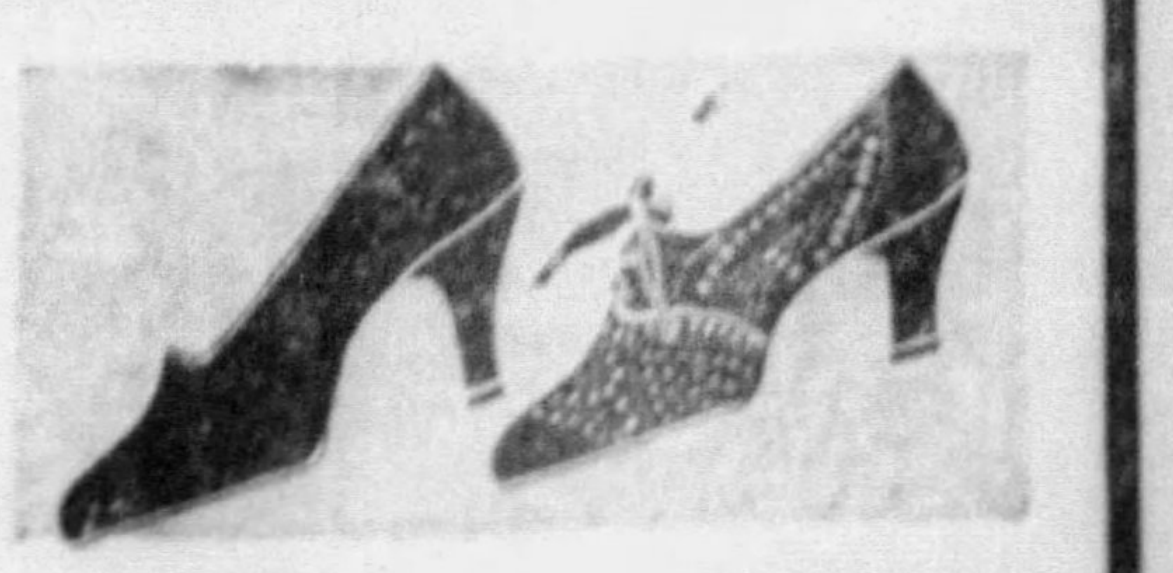

Women's Fall SHOES

- Smart New Styles
- Sizes 4½ to 8
- B and C Widths

2.22

You'll adore these new ideas! A grand selection that includes perforated pumps, punch oxfords, seamless pumps, brown calf oxfords, and black T-straps. Just right for Fall dresses and coats.

GIMBELS DOWNSTAIRS ... UPPER LEVEL

PARIS :-: Nobel Winner, Ozzie Nelson :-: ON AIR TONIGHT

Salon 'Secrets' Bared As Editor Spotlights Latest Fashions

It's "To the Ladies" tonight on the broadcasting lanes, with flounces and pleatings and hookings and back buttonings and whatnot filling the air from Paris.

Direct from the fashion center of the world—speaking from the studios of Radio Coloniale, Mrs. Carmel Snow, editor of Harper's Bazaar, will give American women the lowdown on what's doing in the Parisian sanctum sanctorums, culled from six weeks spent covering openings of Paris' most famous houses.

Her broadcast, slated for WCAE at 6:45, falls on the eve of her departure for New York.

* * *

WHAT PRICE SCIENCE

Also on the horizon for tonight's dialers is a dual treat—inasmuch as we all wonder at one time or another about ourselves—wafted by CBS at 10:45 with WJAS doing the local relay.

Civilization, elemental men, science—all will enter into the picture, entitled "Is Science Improving Civilization?" and presented by Dr. Arthur Compton, Nobel Prize winner in physics.

Dr. Compton, now a professor at the University of Chicago, was educated at Princeton and Cambridge, and was formerly affiliated with the Westinghouse research laboratory.

* * *

All glowing with pride is Russ Smith, whose recently-published tune, "I Forgot to Copyright My Love Song," becomes available to the sheet buyers Monday. The So-and Sos will feature it via WCAE at 7.

Another of the diverting three-act "First Nighter" originals does its part via KDKA at 10, the title being "The Little Black Bag."

* * *

DOINGS TOMORROW

In the offing for Saturday p. m. at-homers: Three-round bout between Tom Sharkey and Jack Johnson from the World's Fair, WJAS at 2 . . . McNamee description of preliminary workouts for the Soap-box Derby—from a one-gravity-power racer speeding downhill (look out, Graham), WCAE at 3:30 . . . and Thomas Bryan George's trackside report of the Travers, Saratoga highlight, WJAS at 4.

Also headed for the air lanes—Ann Harding, in scenes from "The Laughing Journey," with Thomas Lennon, the author, and Wheeler and Woolsey and Benny Rubin, Sunday night. . .

* * *

Two name bands strut their stuff hereabouts tonight and tomorrow night, with KQV picking up two half-hour broadcasts nightly. They're Ozzie Nelson's and Austin Wylie's, booked at that Lincoln highway climb. Nelson holds forth for a night, Wylie for a week.

Announce Removal Of Two Detours

The Pittsburgh Motor Club today reported the removal of two detours, one on Route 422, between Portersville and New Castle, the other on Route 31, between Donegal and Acme in Westmoreland county.

Jobless Man Found Hanging in Shed

John Britusch, 54, of Park street, Coverdale, Pa., was found hanging in his woodshed, according to a Coroner's report. He had been out of work.

Uhuh, It's--

Harriet Hilliard, the blonde charmer with Ozzie Nelson's troupe, here for a one-night stand. Tune her in on KQV at 9.

Radio 'Cleanup' Hoax; Networks Do Own Song Purging

By AIRCASTER

The newsprints have reacted in a big way to the announcement that a group of leaders of radio orchestras organized to clean up suggestive popular songs to offset any likelihood of a church-crusade against broadcasting ills similar to that now being waged against distasteful movie practices.

The announcement was press agent stuff. There are no suggestive songs on the radio to be cleaned up. When they do appear, the broadcasters themselves either send them back to Tin Pan Alley for purging, as reported here many, many times, or they alter them personally, and although the alterations are not always artistic, they are at least clean.

An ironical aspect of the newly-organized movement for clean songs is to be found in recent records. Not long ago one of the clean-song exponents of today got into a personal quarrel with NBC because the network insisted that he clean up a song—and when he refused they cut him off the air.

Songs being written for radio broadcasting currently are pretty clean to begin with. But even at that, the radio versions are much less suggestive than those given in the night clubs, by the very orchestras whose leaders are making such a bid for publicity by indulging in this newest burlesque of a reform. The networks outsmarted these gentlemen months ago by applying their own effective, if ponderous, whitewash brush.

CONFAB

Speaking into microphones 6,000 miles apart, Amos and Andy will return to the air Wednesday night for a "one-time" sustaining program—their first joint radio effort since they separated July 13 for a 60-day vacation after eight years of continuous broadcasting.

Amos, who has been hunting and fishing in Alaska and the North Woods, will speak from the NBC studios in San Francisco, while Andy will respond from the BBC house in London.

The team's regular commercial series will be resumed from Chicago September 17, over NBC-KDKA at 7 p. m.

Early Saturday Radio Programs

WCAE

6:45 A. M.—Health Exercises.
7:45 A. M.—Pollock and Lawnhurst.
8:00 A. M.—Richard Leibert.
8:30 A. M.—Cheerio, inspirational talk and music.
9:00 A. M.—The Shopper.
9:05 A. M.—Morning Glories.
9:15 A. M.—Don Hall Trio.
9:30 A. M.—Taters and Mule.
9:45 A. M.—The Banjoleers.
10:00 A. M.—Annette McCullough.
10:15 A. M.—Morning Parade.
10:30 A. M.—News.
10:35 A. M.—Morning Parade.
11:00 A. M.—Galaxy of Stars.
11:15 A. M.—The Vass Family.
11:30 A. M.—Down Lovers' Lane.
12:00 Noon.—Armchair Quartet.
12:15 P. M.—The Globe Trotter of the Sun-Telegraph and Hearst Metrotone News.
12:30 P. M.—Merry Madcaps.
1:00 P. M.—Jan Brunesco's Orchestra.
1:30 P. M.—Dick Fidler's Orchestra.
2:00 P. M.—Rex Battle's Orchestra.
2:15 P. M.—The Globe Trotter of the Sun-Telegraph and Hearst Metrotone News.
2:30 P. M.—Radio Play Bill.
3:00 P. M.—Irving Aaronson's Orchestra.
3:30 P. M.—Description of a Pre-Race "Tune-Up" for the All-American Soap Box Derby, by Graham McNamee.
4:00 P. M.—Baseball Scores; Week End Revue.
4:30 P. M.—"Our Barn."
5:00 P. M.—Baseball Scores; Orlando's Cosmopolitans.
5:30 P. M.—Baseball Scores; Chick Webb's Orchestra.
5:55 P. M.—Baseball Scores.
6:00 P. M.—Al Pearce and His Gang.

KDKA

7:00 A. M.—The Musical Clock.
8:00 A. M.—Morning Devotions.
8:15 A. M.—Landt Trio and White.
8:30 A. M.—Lew White, organist.
9:00 A. M.—Breakfast Club.
9:30 A. M.—Style Service.
9:45 A. M.—Weather Report.
9:47 A. M.—Plough Boys.
10:00 A. M.—Edward MacHugh.
10:15 A. M.—Home Forum.
10:30 A. M.—Singing Strings.
10:45 A. M.—News.
10:50 A. M.—Originalities.
11:00 A. M.—The Honeymooners.
11:15 A. M.—Kiddies' Klub.
12:00 Noon.—Genia Fonariova, soprano.
12:15 P. M.—Fields and Hall.
12:30 P. M.—Vic and Sade.
12:45 P. M.—Paul Pendarvis' Orchestra.
1:00 P. M.—Words and Music.
1:15 P. M.—Songfellows.
1:30 P. M.—National Grange Forum.
2:45 P. M.—Royal Hawaiian Orchestra.
3:00 P. M.—Women's National Tennis Championship Finals.
5:00 P. M.—Chicago Symphony Orchestra.
5:30 P. M.—"A Recreo," by Bill and Alex.
5:45 P. M.—Little Orphan Annie.
6:00 P. M.—Alexander McDowell.

WJAS

7:30 A. M.—Early Risers.
8:00 A. M.—Musical Moments.
9:00 A. M.—In the Luxembourg Gardens.
9:30 A. M.—Four Eton Boys.
9:45 A. M.—Meistersingers.
10:00 A. M.—Mellow Moments.
10:30 A. M.—News.
10:35 A. M.—Let's Pretend.
10:45 A. M.—Pretend (cont'd).
11:00 A. M.—Sunny Jim's Children Hour.
12:00 Noon—Connie Gates.
12:15 P. M.—Saturday Syncopators.
12:30 P. M.—Herbert Fritsche.
12:35 P. M.—Al Kavelin's Orchestra.
12:45 P. M.—St. Patrick's Church Service.
1:15 P. M.—Velazco's Orchestra.
1:30 P. M.—Musicale.
2:00 P. M.—Sharkey-Johnson Bout.
2:30 P. M.—Dancing by the Sea.
3:00 P. M.—National Women's Singles Tennis Finals.
4:00 P. M.—Saratoga Races.
4:30 P. M.—Buddy Fisher's Orchestra.
5:00 P. M.—Little Jack Little.
5:30 P. M.—Jack Armstrong.
5:45 P. M.—Mischa Raginsky.
6:00 P. M.—Andrew Blass.

KQV

7:00 A. M.—Musical Clock.
8:00 A. M.—Morning Serenade.
8:30 A. M.—Pittsburgh Mountaineers.
9:00 A. M.—Organ Thoughts.
9:30 A. M.—Freddy Rose.
9:45 A. M.—Echoes.
10:00 A. M.—Blues Chasers.
11:15 A. M.—The Romantic Singer.
11:30 A. M.—Concert Miniatures.
12:00 Noon—Barnyard Frolics.
12:15 P. M.—Jack Hall, tenor.
12:30 P. M.—Radio Review.
1:00 P. M.—Velazco and His Orchestra.
1:15 P. M.—Don Allan.
1:30 P. M.—Three Gigolos.
1:45 P. M.—Reminiscing.
2:00 P. M.—Jack Russell's Orchestra.
2:30 P. M.—Matinee Club.
3:00 P. M.—Dorothy Wright, soprano.
3:15 P. M.—Krazy Hill Billies.
3:30 P. M.—Melodies Beautiful.
4:00 P. M.—Val Varr.
4:15 P. M.—Weather; Songs.
4:30 P. M.—The 4:30 Special.
5:30 P. M.—Ralph Harrison's Orchestra.
6:00 P. M.—Ray Souders.

WWSW

8:00 A. M.—Listener's Corner.
9:00 A. M.—Lest We Forget.
9:30 A. M.—Musicale.
9:45 A. M.—Rapid Service.
10:00 A. M.—Morning Band Parade.
10:30 A. M.—Favorite Features.
10:45 A. M.—Babette, Rockabye Lady.
11:00 A. M.—Bill Scannell.
11:15 A. M.—Uncle Walt and Debby.
11:30 A. M.—Lost and Found; Gloom Chasers.
12:30 P. M.—Hollywood Show Shopper.
12:45 P. M.—The Cinema Lady.
1:00 P. M.—The Syncopators.
1:30 P. M.—Juvenile Roundup.
2:00 P. M.—Glenn Park's Orchestra.
2:30 P. M.—Polish Aristocrats.
3:00 P. M.—Eugene Jenkins and Happy Jacks.
3:30 P. M.—Studio Program.
3:45 P. M.—Gertrude Long's Night Hawks.
4:15 P. M.—Classical Gems.
4:30 P. M.—Pittsburgh Magyar Junior Band.
5:00 P. M.—Dewey Mohm.
5:15 P. M.—Falcon Art Club.
5:45 P. M.—Resume of the Baseball Game.
6:00 P. M.—Sport Calendar.

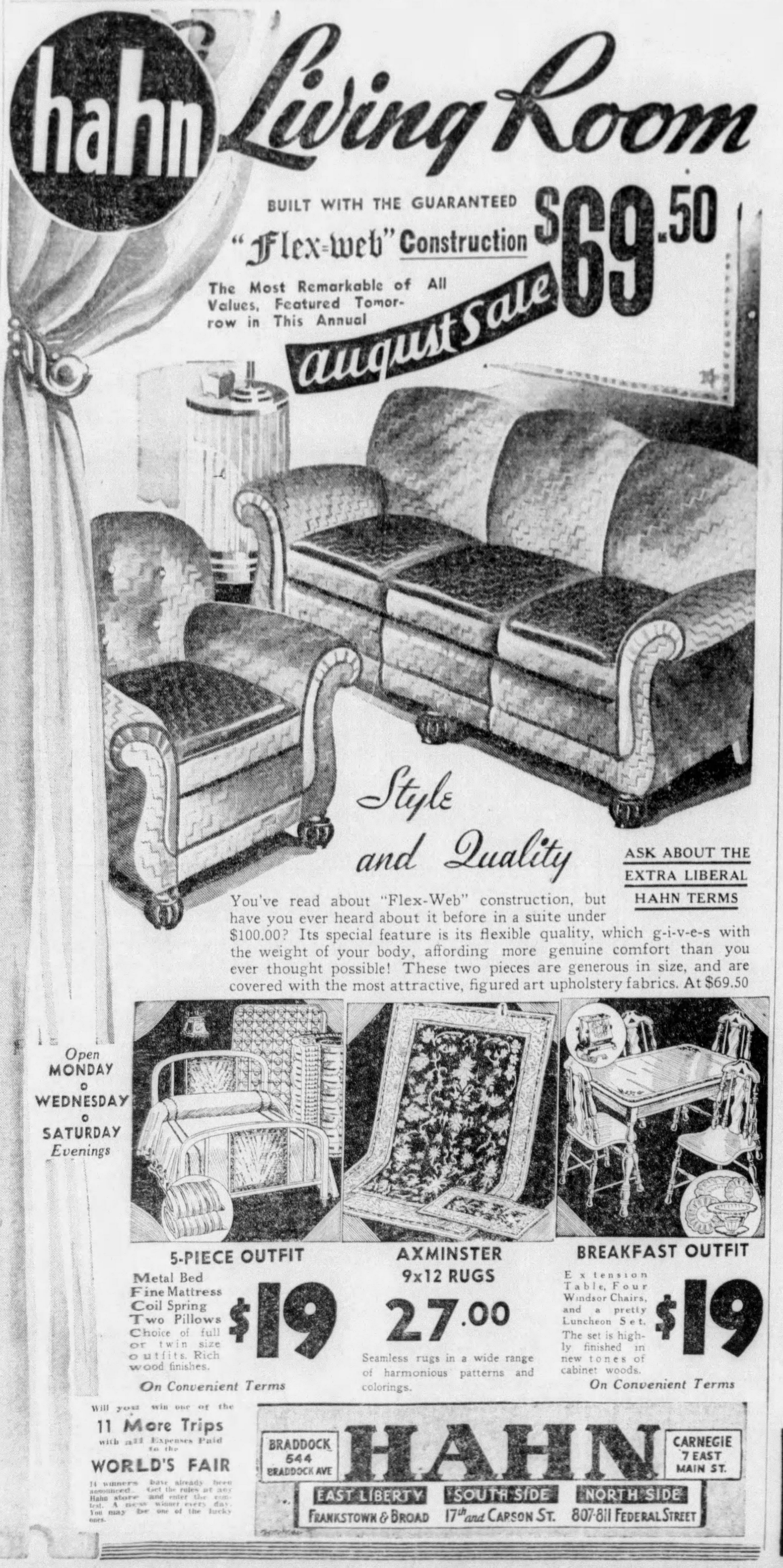

hahn Living Room

BUILT WITH THE GUARANTEED "Flex-web" Construction $69.50

The Most Remarkable of All Values, Featured Tomorrow in This Annual August Sale

Style and Quality

ASK ABOUT THE EXTRA LIBERAL HAHN TERMS

You've read about "Flex-Web" construction, but have you ever heard about it before in a suite under $100.00? Its special feature is its flexible quality, which g-i-v-e-s with the weight of your body, affording more genuine comfort than you ever thought possible! These two pieces are generous in size, and are covered with the most attractive, figured art upholstery fabrics. At $69.50

Open MONDAY ○ WEDNESDAY ○ SATURDAY Evenings

5-PIECE OUTFIT
Metal Bed
Fine Mattress
Coil Spring
Two Pillows
Choice of full or twin size outfits. Rich wood finishes.
$19
On Convenient Terms

AXMINSTER 9x12 RUGS
27.00
Seamless rugs in a wide range of harmonious patterns and colorings.

BREAKFAST OUTFIT
Extension Table, Four Windsor Chairs, and a pretty Luncheon Set. The set is highly finished in new tones of cabinet woods.
$19
On Convenient Terms

Will you win one of the 11 More Trips with all Expenses Paid to the WORLD'S FAIR

14 winners have already been announced. Get the rules at any Hahn store and enter the contest. A new winner every day. You may be one of the lucky ones.

HAHN
BRADDOCK 544 BRADDOCK AVE
CARNEGIE 7 EAST MAIN ST.
EAST LIBERTY FRANKSTOWN & BROAD
SOUTH SIDE 17th and CARSON ST.
NORTH SIDE 807-811 FEDERAL STREET

How to keep your family fit (for less money)

Shredded Wheat with milk and fruit is so complete a food that (if you wanted to) you could feed your family on it three meals a day.

This combination of foods contains every single element the human body needs.

It gives children all they need for healthy, normal growth. It gives grown-ups all they need to keep going all day—doing either mental or physical work, or both.

Give your family—especially in this hot weather—at least one meal a day of Shredded Wheat, milk, and fruit. It will have a definite and valuable effect upon their health.

SHREDDED WHEAT

Please be sure to get this package with the picture of Niagara Falls and the N. B. C. Uneeda Seal

A Product of NATIONAL BISCUIT COMPANY "Uneeda Bakers"

SHREDDED WHEAT
Uneeda

Buy in August

LAY IN A WINTERS SUPPLY of CANNED GOODS

The advertisements of Pittsburgh Grocers are featuring many values in canned products. Many people have found it to their advantage to lay in supplies of the various canned items during August when there is less demand due to the abundance of fresh produce on the market.

READ SUN-TELEGRAPH ADS—ACT! SAVE!

BUY in AUGUST

RADIO PROGRAMS

Friday, Aug. 17

4:00 P. M.

WCAE—Baseball Scores; Your Lover.
WJAS—Bill Huggins.
KDKA—Betty and Bob.
KQV—Today's Songs.
WWSW—Pickwick Stokes Orchestra.

4:15 P. M.

WCAE—Nellie Revell at Large.
WJAS—Symposium of American Youth Congress.
KDKA—The Singing Stranger.
KQV—Weather; Tunes for Two.

4:30 P. M.

WCAE—Baseball Scores; Rhythm Encore.
WJAS—Army Band.
KDKA—Business News; Markets.
KQV—The Special.
WWSW—Danny Davis Ensemble.

4:45 P. M.

WCAE—The Sun-Telegraph Family—Children's Program, Jane A. White Director.
KDKA—Arm Chair Driver.

5:00 P. M.

WJAS—Frank Dailey's Orchestra.
KDKA—Chick Webb's Orchestra.
WWSW—Juvenile Roundup.

5:15 P. M.

WCAE—Motor News—C. H. Roth.
KDKA—Kiddies' Klub.

5:25 P. M.

WCAE—Baseball scores.

5:30 P. M.

WCAE—"Them's Fightin' Words"—Milton J. Cross, Alwyn Bach, John Holbrook and James Wallington, NBC's Gold Medal diction winners, interviewed by William Lundell.
WJAS—Jack Armstrong.
KDKA—Jackie Heller.
KQV—Kay Kroener.
WWSW—Resume of Ball Game.

5:45 P. M.

WJAS—Mischa Raginsky.
KDKA—Little Orphan Annie.
KQV—Movie Broadcast.
WWSW—Baseball scores.

6:00 P. M.

WCAE—Sports Talk—James J. Long.
WJAS—Round Towners.
KDKA—Romance of Dan and Sylvia.
KQV—Ray Souders.
WWSW—Sport Calendar.

6:15 P. M.

WCAE—Al Pearce and His Gang.
WJAS—Fran Eichler's Band.
KDKA—Weather; Baseball Resume.
KQV—Follow the Ball.
WWSW—Arlington Aces.

6:30 P. M.

WCAE—Baseball Resume.
WJAS—News; Modern Manner.
KDKA—Comedy Stars of Hollywood.
KQV—Club Celebrity.

6:35 P. M.

WCAE—The Sun-Telegraph "Air-caster."

6:45 P. M.

WCAE—Carmel Snow, Style Talk.
WJAS—Gregorio Scalzo.
KDKA—Lowell Thomas.
WWSW—Dinner Dance Music.

7:00 P. M.

WCAE—So-and-So's Trio.
WJAS—Sam Robbins' Orchestra.
KDKA—Aneurin Bodycombe; News; Drama From Real Life.
KQV—Julian Guil' Players.
WWSW—Jack Bankey and His Sons of Rhythm.

7:15 P. M.

WCAE—Souvenir of Song.
KDKA—Johnny Johnson's Orchestra.

7:30 P. M.

WCAE—The Pickens Sisters.
WJAS—Paul Keast and Band.
KDKA—Nancy Martin.
KQV—Gold Room Concert.
WWSW—Sport Slants.

7:45 P. M.

WCAE—Eddie and Ralph—The Sisters of the Skillet.
WJAS—Boake Carter.
KDKA—Frank Buck in Dramatized Jungle Adventures.
WWSW—Lee Crossley's Band.

8:00 P. M.

WCAE—Jessica Dragonette, soprano; Rosario Bourdon's Orchestra.

"Last Night"

"William Tell" excerpts	Orchestra	Rossini
Love, Your Magic Spell is Everywhere	Jessica Dragonette	
Great Day	Quartet	Youmans
Danse Bagatelle	Orchestra	Bourdon
Liebestraum	Jessica Dragonette	Liszt
Toreador et Andalouse	Orchestra	Rubenstein
Then You'll Remember Me	Frank Parker	Balfe
"Funny Face" selection	Ensemble	Gershwin
March Militaire	Orchestra	Schubert
Entr' Act Ah Sweet Mystery of Life Italian Street Song	Orchestra	Herbert
Serenade	Orchestra	Bourdon
Last Night	Jessica Dragonette	Kjerulf
Minute Waltz	Two Flutes	Chopin
Only a Rose	Frank Parker	Friml
(Hit of the Day)— Goodnight Sweetheart	Orchestra	

WJAS—Kate Smith.
KDKA—Ethel Shutta, Walter O'Keefe and Bobby Dolan's Orchestra.
KQV—Ralph Harrison's Orchestra.
WWSW—Hector Wolfe, basso.

8:15 P. M.

WJAS—The Columbians.
WWSW—Walter R. Sykora, violinist.

8:30 P. M.

WJAS—Court of Human Relations.
KDKA—The "Old Timers."
KQV—Dick Stearn and Sally.
WWSW—Baseball scores; Eleanor Lally, soprano.

TEN BEST BETS

8:00—WCAE—Jessica Dragonette.
8:30—WJAS—Court of Human Relations.
9:00—KDKA—Phil Harris.
KQV—Ozzie Nelson.
9:30—WCAE—One Night Stands.
KDKA—Phil Baker.
10:00—WJAS—Spotlight Revue.
10:30—WCAE—Jack Benny.
11:30—KDKA—Freddie Berren.
12:30—WCAE—Frankie Masters.

8:45 P. M.

KQV—Ray Long, tenor.

9:00 P. M.

WCAE—Waltz Time.
Frank Munn, tenor; Vivienne Segal, soprano; Abe Lyman's Orchestra.
WJAS—California Melodies.
KDKA—Let's Listen to Harris.
Phil Harris' orchestra and Leah Ray, blues singer.

"It Was a Blind Date"

Two Cigarettes in the Dark, from "Kill That Story"	Phil Harris
Panama	Orchestra
Georgia Mae	Trio
Away Down South in North Carolina	Phil Harris
My Hero, from "Chocolate Soldier"	Orchestra
It Was a Blind Date	Phil Harris and Leah Ray

KQV—Ozzie Nelson's Orchestra, featuring Harriet Hilliard.
WWSW—Lee's Royal Ramblers.

9:30 P. M.

WCAE—One Night Stands.
Pick and Pat, orchestra directed by Joseph Bonime and Hubert Hendrie, baritone, guest artist.
WJAS—Johnny Green — "In the Modern Manner."
KDKA—Phil Baker, comedian and Roy Shields Orchestra.
KQV—Eddie Peyton's Orchestra.
WWSW—Songs for Everybody.

10:00 P. M.

WCAE—First Nighter.
WJAS—Spotlight Revue.
With Colonel Stoopnagle and Budd, Everett Marshall, Frank Crumit and Victor Young's Orchestra.
KDKA—Mario Cozzi and Lucille Manners.
KQV—Don Bigelow's Orchestra.
WWSW—Studio Program.

10:15 P. M.

WWSW—Studio Program.

10:30 P. M.

WCAE—Jack Benny, Mary Livingstone, Frank Parker and Don Bestor's Orchestra.
KDKA—Chicago Symphony Orchestra.
KQV—Pinkie Hunter's Orchestra.
WWSW—Sandlot scores; Dance Orchestra.

10:45 P. M.

WJAS—Dr. Arthur Compton—Improving American Civilization.

11:00 P. M.

WCAE—Baseball Resume; Musical Auction.
WJAS—Charles Barnett's Orchestra.
KDKA—Sport Slants; Musical Interulde.
KQV—Ralph Harrison's Orchestra.
WWSW—Lee Crossley's Band.

11:15 P. M.

WCAE—Gene and Glenn.
WJAS—Isham Jones Orchestra.
KDKA—Charlie Davis Orchestra.
KQV—Billy Marwood's Orchestra.

11:30 P. M.

WCAE—Weather; Freddie Martin's Orchestra.
WJAS—Dancing Party — Eddie Peyton, Don Bigelow and Freddy Carlone.
KDKA—Freddie Berren's Orchestra.
KQV—Isham Jones Orchestra.
WWSW—Good Night.

11:45 P. M.

KDKA—Freddie Berren.
KQV—Charles Barnett's Orchestra.

12:00 Midnight

WCAE—Ralph Kirbery — The Dream Singer.
KDKA—Eddie Duchin's Orchestra.
KQV—Good Night.

12:05 A. M.

WCAE—Harold Stern's Orchestra.

12:30 A. M.

WCAE—Frankie Masters' Orchestra.
WJAS—Good Night.
KDKA—Paul Pendarvis' Orchestra.

12:45 A. M.

WCAE—Frankie Masters (cont'd).
KDKA—Paul Pendarvis (cont'd).

1:00 A. M.

WCAE—Weather.
KDKA—Good Night.

German Leader To Speak

Ernest Herkoltz, national president of the German Beneficial Union, will speak during the nightly "Air-caster broadcast at 6:30 tomorrow night. His talk will be in connection with the Pittsburgh district's annual outing, to be held at Airport Grove Sunday with more than 10,000 attending.

The Last You'll Hear of Summer
Sportswear
$1 $2
Originally $1.95 to $3.95
Shirt, Shorts 'n' Skirts
Knitted Shirtwaist Dresses
Sunbacks—14 to 20
Broken Sizes!!
—Second Floor—
BOGGS & BUHL

The 1934 General Electric
Motor-Driven Brush Type
CLEANER $31.95
HAS NO EQUAL
Only $3 Down, 75c Weekly
Every woman looks for these two cleaning features:
1—A Cleaner that gets all the dirt.
2—A Cleaner that is easy to operate.
Downtown Headquarters for General Electric Refrigerators, Washers, Ironers, Toasters, Car and Home Radios
For Better Radio Service Call
COLUMBIA MUSIC CO.
JOHN F. HENK, Mgr.
101 SIXTH STREET AT. 4655
Open Daily 5:15 P. M. Saturday Until 7:30
Home Demonstration

BOGGS & BUHL
Smashing Clearance

STORE OPEN SATURDAY 9:30 AM to 5 PM

BED ROOM SUITES

JUST 25 FLOOR SAMPLES—reduced to prices that will clear them all tomorrow! And only because we need the space they occupy for new furniture coming in from the factory. They are not knicked, worn suites, but furniture in good condition, well worth every cent of the original prices!

Only 25 families can profit by these amazing reductions! Be here early tomorrow—the family shopping day in the Boggs and Buhl Furniture Department—to select your suite! With a choice of 12 periods and 8 finishes you can't miss finding the type of suite you're looking for.

EXAMPLE!
$215—4-Piece Sheraton Birdseye Maple Suite—$100.

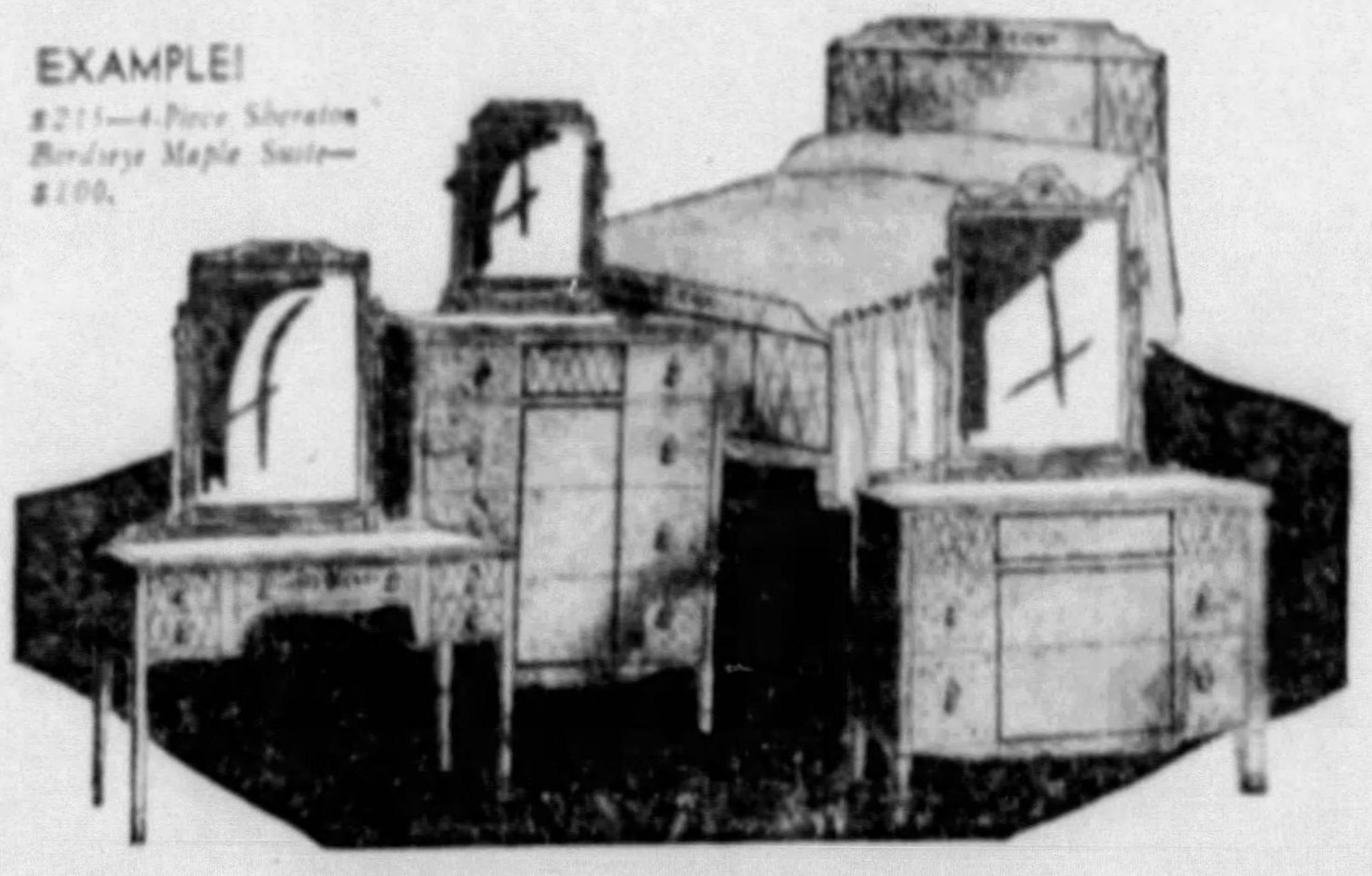

1/3 to 1/2 OFF

$644	Robert Irwin French 5-Piece Enamel Suite	$295.00
$212	4-Piece Fruitwood or Enamel Suites	150.00
$245	Louis XVI 4-Piece Walnut Suite	145.00
$145	Louis XVI 4-Piece Walnut Suite	100.00
$165	Louis XVI 5-Piece Walnut Suite	125.00
$315	Louis XVI 4-Piece Walnut Suite	195.00
$745	4-Piece Directoire Walnut Suite	295.00
$395	4-Piece Hepplewhite Walnut Suite	195.00
$215	4-Piece Sheraton Mahogany Suite	100.00
$895	5-Piece Directoire Crackled Fruitwood Suite	495.00
$265	5-Piece Sheraton Birdseye Maple Suite	125.00
$895	5-Piece Walnut Period Ensemble	447.50
$145	3-Piece Beidermeier Maple Suite	95.00
$195	4-Piece Hepplewhite Walnut Suite	115.00
$595	5-Piece Queen Anne Maple Suite	295.00
$315	4-Piece Sheraton Mahogany Suite	195.00
$345	5-Piece Duncan Phyfe Walnut Suite	215.00
$315	4-Piece Sheraton Mahogany Suite	135.00
$695	5-Piece Directoire Prima Vera Suite	295.00
$345	5-Piece Colonial Maple Suite	195.00
$265	3-Piece Colonial Mahogany Suite	145.00
$395	4-Piece Hepplewhite Satinwood Suite	195.00
$195	4-Piece Modern Walnut Suite	100.00
$115	4-Piece Colonial Walnut Suite	79.50
	$49.50 to $99.50 Odd Pieces, Dressers, Vanities, Chests, all finishes	$25.00

—Boggs & Buhl, Furniture, Fourth Floor—

Shop and Compare Our COAT VALUES! 2 New Sales Tomorrow

Sample Coats

The Lowest August Price Ever Offered!
$52.50
Easily $75 Coats with Full Skin Persian! Blue Dyed Fox! Kolinsky! And many other top notch furs on Juilliard and Forstmann fabrics!

Fifty exquisite coats! One-of-a-kind models—bought for Saturday. Sample coats are the pride of their creators—here's the wanted fabrics—the individual details—the finest fur quality in existence—at $52.50! Mostly 14's, 16's, 18's.

Also women's sizes taken from regular stock to augment Saturday's super values.
—Coats, Second Floor—

One Day Only

HUDSON SEAL
(dyed Muskrat)
$150
Dyed by A. Hollander!

SATURDAY ONLY! Monday, they'll be more! A special purchase at the lowest price of the year! Shop and compare these coats—coats Boggs & Buhl is proud to offer!

All fresh skins! All A. Hollander Dyes! Choice of six styles! Wide lap! Ripple collars—and details so far above $150 coats that there IS NO comparison. No more when they're gone!
—Furs, Second Floor—

Till Sept. 1, Only!
Raccoon Shawls on
GIRLS' COATS
$9.95

LIMITED TIME ONLY—then up to regular higher prices. Compare these coats with fluffy raccoon collars—worth the coat's price alone!

New closed-in cuffs—tomboy lining—and belt—all for $9.95! 7 to 14. Nubby tweeds. Save in buying now!
—Boggs & Buhl Girls' Shop, Second Floor—

Our Lower August Price For Chinchilla
TOTS' Regulation
COAT SETS
$5
For Brother or Sister!
Choice of Beret or Helmet!

Only two weeks to buy these sets at this price! All wool chinchilla—warmly lined with preferred red flannel—brass buttons—and emblem on sleeves. Sizes 1 to 6. Buy tomorrow. Buy at the season's rock-bottom price!
—Boggs & Buhl, Tots' Shop, Second Floor—

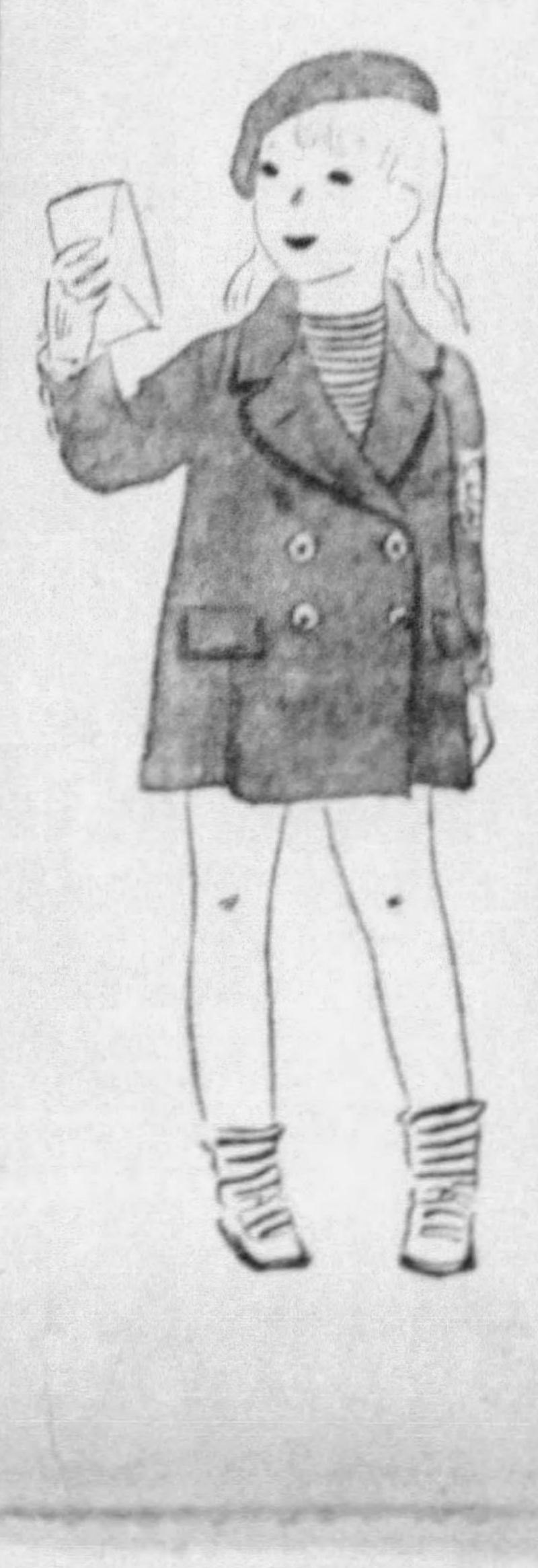

Final Clean-up!
SUMMER DRESSES
$3
Originally $5.95 to $14.95
WASHABLE SILK CREPES
COTTONS
CHIFFONS
SUMMER FORMALS
PRINTS FOR TRAVEL

Out Summer dresses go—here are prices to move them in a hurry! For here's that justly famous Boggs & Buhl cleanup with more than local interest for Women, Misses and Misses' Half Sizes. Get here early for your share of the savings.

TWO OTHER GROUPS
Consisting of Higher-Priced Dresses Radically Reduced to New Low Prices
$4 $5
Junior Miss Dresses Clearing Out at $1, $2, $3 and $4
—Boggs & Buhl, Dresses, Second Floor—

demonstration . . . sale!

Monogrammed

SHEETS - CASES - TOWELS

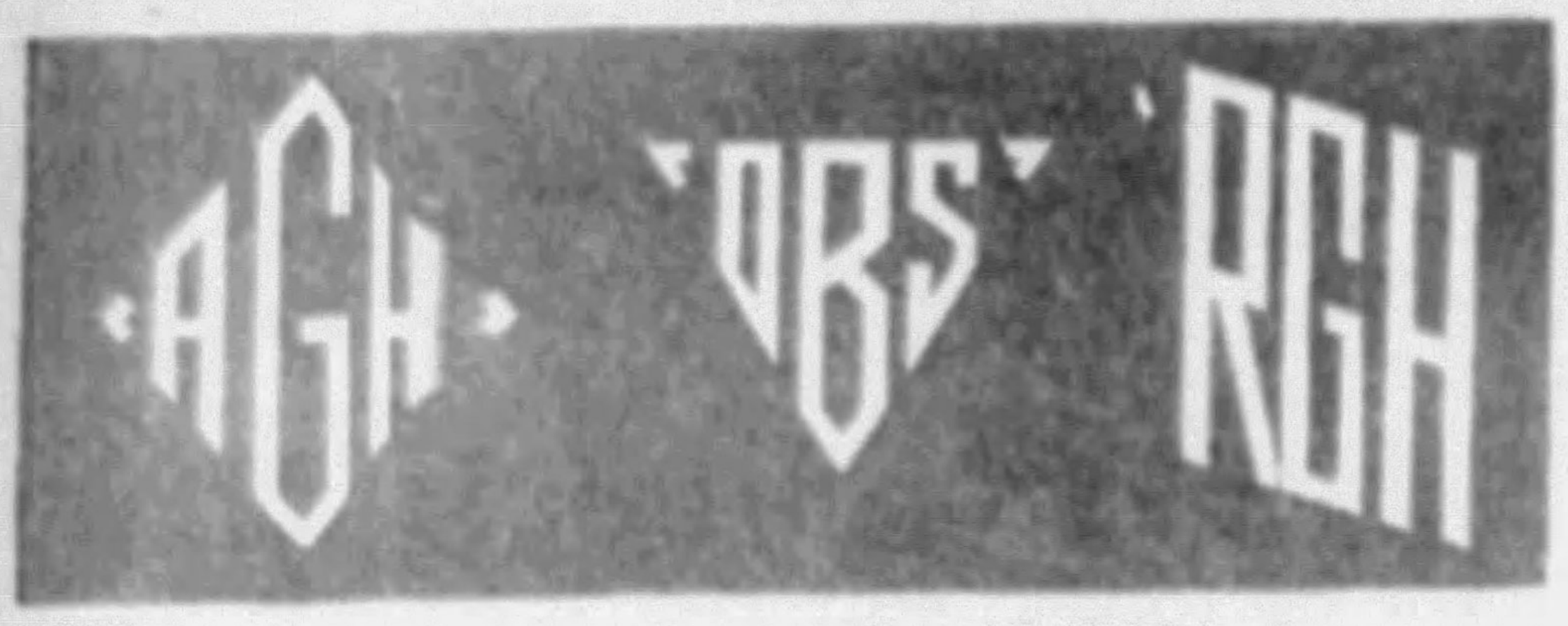

Come in any day this week and see this monogramming done by expert operators on power machines right in the department.

PRIDE OF PITTSBURGH SHEETS

size 81x99 **1.20** size 72x108

Laboratory tested by Kaufmann Fellowship at Mellon Institute, these Sheets show up 12% stronger after 20 washings than other sheets of same price! To this sterling quality add the swank of a 2 or 3-letter monogram, embroidered in white, blue, green, red or black.

42x36-Inch CASES 50c

handsome, big 25x50-inch

BATH TOWELS : : : : : : 48c

Thick, fluffy, extra absorbent—kind a man likes—made to stand that strong pull across the back! They're bleached to snowy whiteness. Your personal monogram will make them smartly decorative. Done in color to match border (green, gold, peach, blue, orchid).

ALL-WOOL

Plaid BLANKETS

7.95 PAIR

Size 70x80. 4½ lbs., and there's the maximum of warmth in each ounce. Fine spun Virgin wool. Block plaids of rose, helio, green, blue, gold.

WOOL-FILLED

COMFORTS

5.00

72x84-inch (cut size). Fine Charmeuse sateen covering. Filled 2¼ pounds white wool. Rose, green, blue, gold, and helio.

KAUFMANN'S . . . SIXTH FLOOR

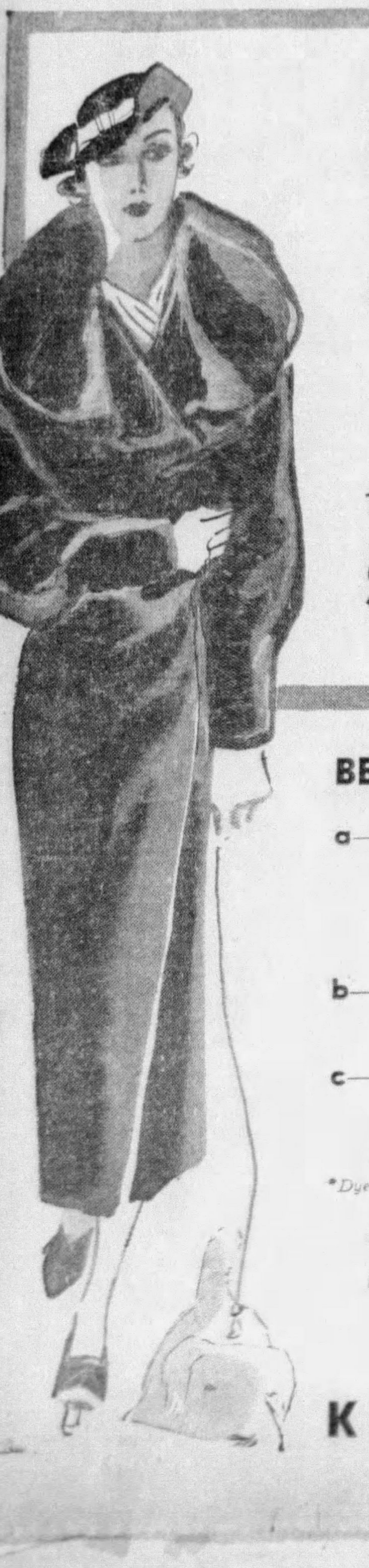

KAUFMANN'S

advises you not to pay a cent less than

$165

for a **HUDSON SEAL COAT***

BECAUSE:

a—you want to make sure that the fur is Kaufmann-Quality—deep nap, the skins large and skillfully matched.

b—you want to *depend* upon the rich, true black of the Hollander dye.

c—you want the new "dressmaker" styling that insures you a modishly cut coat for seasons to come.

*Dyed Muskrat

Even the thrifty August price may be budget-paid.

FOURTH FLOOR

KAUFMANN'S

---

we told you to watch KAUFMANN'S in AUGUST

HIGHLIGHT SPECIAL! just 400

COATS $39

WHILE QUANTITIES LAST!

We told you to watch Kaufmann's in August! Now, with just two weeks to go, we have assembled as a supplement to our great August Events, a special group of Coats at $39. Extreme values are here with these particular customers in mind:

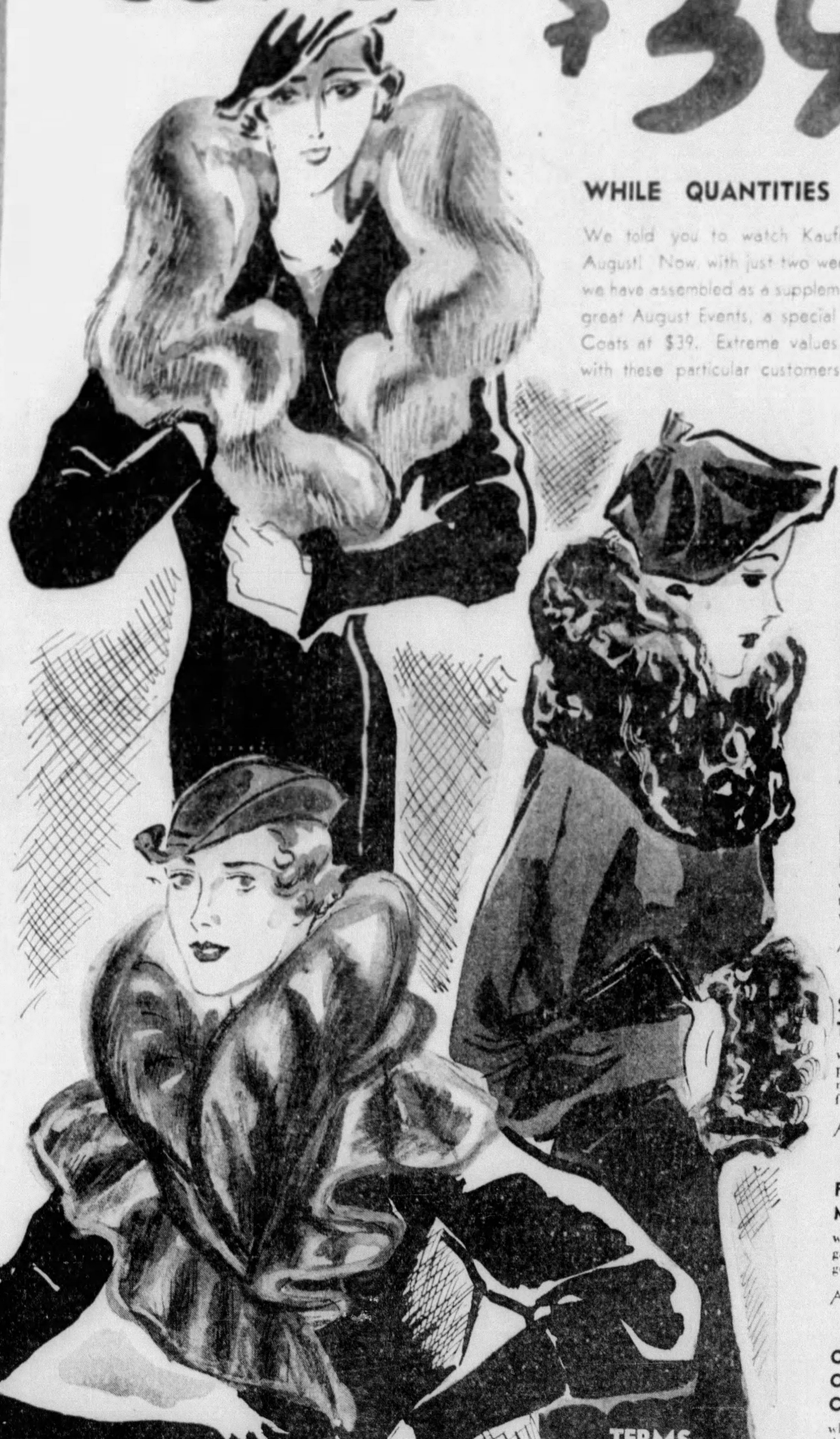

YOUNG WOMEN EXECUTIVES

who stress smart appearance so much that they buy a coat a year

A special value, **$39**

COLLEGE GIRLS

with so many demands on their allowance that they must make one dollar do the work of two

A special value, **$39**

INDULGENT MOTHERS

who side-track so much of their funds to daughter's wardrobe that they need

A special value, **$39**

SCHOOL TEACHERS

whose European trip or post-graduate work has made inroads on their funds

A special value, **$39**

PROFESSIONAL MEN'S WIVES

whose club and social obligations make clever budgeting a necessity

A special value, **$39**

OWNERS OF FUR OR COSTLY CLOTH COATS

who want a second coat that regardless of cost will hold to quality standards on style, fabric, fur and tailoring

A special value, **$39**

FURS

Blue Fox*
Cross Fox*
Silver Cross Fox*
Black Fox
Persian Lamb
(*dyed Fox)

Beaver
Caracul
Fitch
Skunk
Kolinsky
Squirrel
Wolf
Kit Fox

All Sizes in the Comprehensive Kaufmann Manner: 12 to 20, 36 to 46, 11 to 17, 14½ to 20½, 35½ to 43½, 48 to 52.

COAT SHOPS . . . FOURTH FLOOR

TERMS

1—A small deposit reserves your favorite coat, *if* you do not have a charge account.

2—If you do enjoy a charge account, your coat will be held and charged when you withdraw it (not later than November).

3—If you do not enjoy a charge account, see the special credit office representative on the fourth floor to open one.

all sales final

KAUFMANN'S

CLASSIFIED ADS
BUY, SELL, RENT FOR YOU

Pittsburgh Sun-Telegraph

FRIDAY, AUGUST 17, 1934

METROPOLITAN
DISTRICT NEWS

CONTEST LOOMS IN EIGHTIETH DIVISION ELECTION

NEW YORK Day by Day

By O. O. McINTYRE

NEW YORK, Aug. 17—Thoughts while strolling: Suits—"As difficult as parting the hair on a $3 wig." What becoming restraint Mrs. Jimmy Walker has shown. "Best of My Heart" is a grand walking tune. Broadway calls automats "the slots." Whatever became of Count Salm?

One word description of Pauline Lord—twisty. Nobody ever touched Caruso as a celebrity promenader. Those grifters along West 45th street dying to let you in on a good thing. Mrs. Paul Whiteman and Janet Gaynor bear a resemblance. Valentino's favorite restaurant, The Colony.

An ale house calls itself "Waterloo Pub." Ferdinand Pecora steps from a roadster. Why do orchestra drummers crouch over instruments? Boats to Italy are jammed to the guard rails. Touching to see those bleak huddles of eviction furniture at the curbs.

Somehow I always expect to see Martin Conboy in a six-gallon hat. Irene Hayes, the Kansas City redhead, who made Park avenue flower conscious. What happened to the Chester Erskine slated to wear the mantle of Charles Frohman? Now it's who killed Billy Paterson and Dillinger?

One of my favorite people—Edgar Selwyn. Ascot ties for Fall. The cut-ups in Gallipolis called them dirty shirt hiders. Does Lucius Boomer know Lucius Beebe? Or Gene Markey know Dean Harkey? That parlor magician, John Mulholland. Be swell if he could vanish the depression. Wonder if Vallee eats yeast?

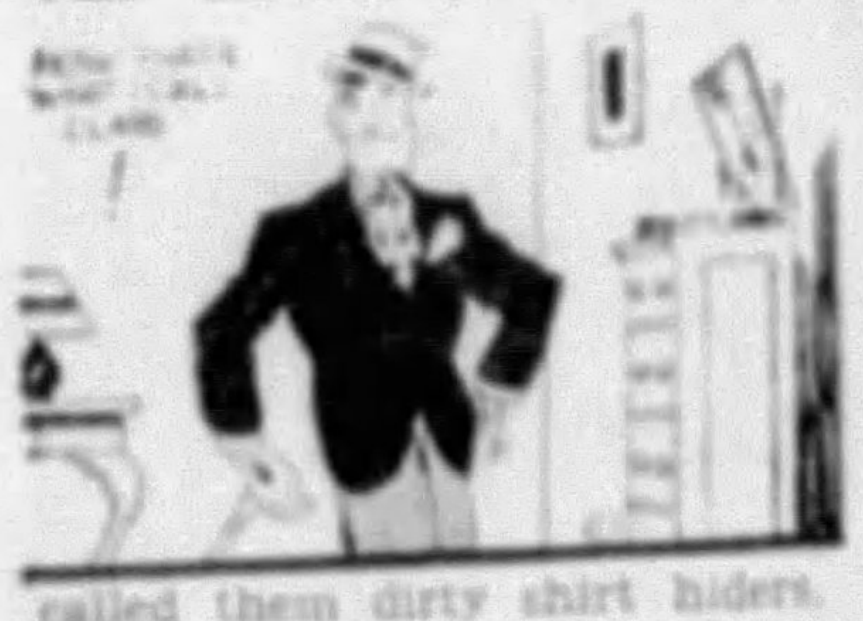
NOW THAT'S WHAT I CALL CLASS
!

A group of us holidaying crossed Washington Bridge just before sun-up the other morning. New York stretching southward in the pearly dawn seemed a clean, unwritten page. A thousand and one things—murder, lust, robbery, betrayal and what not—that people would be discussing before dusk were locked in the calm grayness.

* * *

Nearly all the picturesque figures that gave the Rialto vivid charm and coloring have gone over the horizon. Only a handful of theaters try to keep what is left of the tradition going. In the shrinkage one thinks of that sturdy old crew, everyone of whom wore a trademark of personal adornment. Oscar Hammerstein and his conical silk lid, pudgy Erlanger with cap abaft, Ziegfeld and his lavender and Belasco his backward-to collar, Si Goodfriend and his stove-pipe dicer, etc. Of that thundering theatrical period only Lee Shubert, C. B. Dillingham and Morris Gest remain, Shubert and Dillingham active and Gest marking time.

* * *

One of the theater's most confusing anomalies is Brock Pemberton, the glum looking Kansan, regarded as one of the shrewdest in the business. Sometimes he does not foster a production for three years. The most serene of the time-biders, he makes few false starts. When he produces a play, it's a play. And a clean-up.

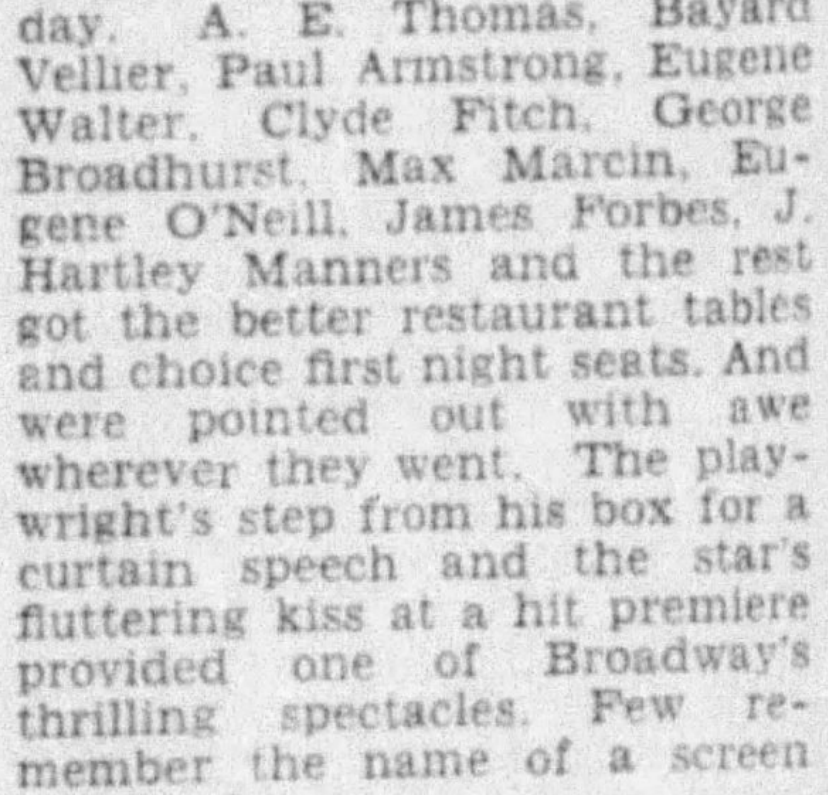
IF WE GET IN THIS SHOW WE EAT
!
I WANT TO EAT NOW
!

* * *

The ace movie scenarist shares nothing of the personal popularity and public acclaim that befell the successful playwright of the theater's flush day. A. E. Thomas, Bayard Vellier, Paul Armstrong, Eugene Walter, Clyde Fitch, George Broadhurst, Max Marcin, Eugene O'Neill, James Forbes, J. Hartley Manners and the rest got the better restaurant tables and choice first night seats. And were pointed out with awe wherever they went. The playwright's step from his box for a curtain speech and the star's fluttering kiss at a hit premiere provided one of Broadway's thrilling spectacles. Few remember the name of a screen playwright.

* * *

Clyde Fitch was the Noel Coward of his day. An exquisite, he had a powder puff manner more noticeable in those roaring days than in the androgynous era that followed. Yet his daintiness was somewhat a mask as a bully of the town once discovered in the Holland House foyer. He sought Fitch there about an insult to a lady friend in a line of a play. Fitch almost stamped him to death, flicked a handkerchief from his pocket to dust off his hands and minced off in his mignon way.

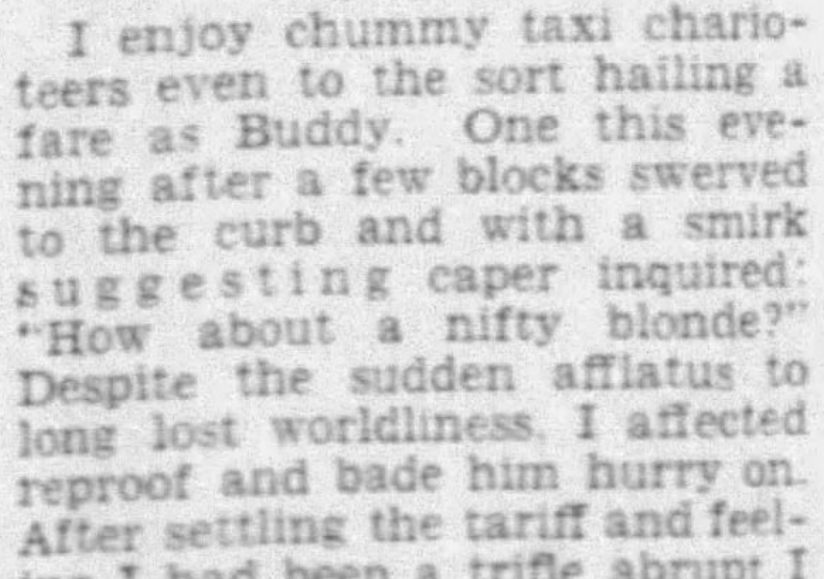

* * *

I enjoy chummy taxi charioteers even to the sort hailing a fare as Buddy. One this evening after a few blocks swerved to the curb and with a smirk suggesting caper inquired: "How about a nifty blonde?" Despite the sudden afflatus to long lost worldliness, I affected reproof and bade him hurry on. After settling the tariff and feeling I had been a trifle abrupt I bestowed a cheery goodbye. He called back: "Good night, firesider!"

(Copyright, 1934, McNaught Synd., Inc.)

Historic St. Clair Incline Doomed To Junk Heap by March of Time

Photo by Pittsburgh Sun-Telegraph

ST. CLAIR'S BIG DRUM . . . IT WILL TURN NO MORE

AN INCLINE SKELETON . . . PICKED CLEAN BY RAZERS

WRECKAGE . . THUS DOES A LANDMARK DISAPPEAR

MOURNERS . . . THEIR DADS YOUNG WHEN THIS WAS

Wrecking Crew Busy Dismantling Old Equipment

A wrecking crew moved today to write "finis" to the history of one of Pittsburgh's pioneer inclines, the St. Clair, which started to carry passengers between the South Side and Arlington Heights in 1888.

It is more than two years since the last car rocked up the hill. Since then the equipment has been idle, the tracks rusty and the quarter-mile-long right-of-way has been weed-grown.

Two weeks ago stockholders, headed by Dr. T. P. Cochran and August Sprung, secretary-treasurer, resolved to sell track, machinery and stations for junk, and a crew of wreckers went to work.

The control station and motor house at the top of the hill is about half demolished, and Harry Buncher, superintendent on the job for the Liberty Junk Company, estimates that two months more of work will see it ended.

The salvage will include electric motors and a 20-foot steel cable drum carrying 3,000 feet of cable. Only a station house in Josephine street, now occupied by Mr. and Mrs. Frank Myers and their children, will remain undisturbed.

Old residents in the neighborhood see the incline's final dissolution with regret, summed up by the comment of Joseph Raymus, of 111 South Nineteenth street, South Side. He says:

"In their last days, those old planes used to rock and shake something fierce, but they were a real convenience getting to and from work if you lived on that hill. Nothing can be just as good."

Stockholders, headed by the late William S. Hughes, first president, built the incline in 1887, and for many years the planes shuttled busily up and down carrying workers to the roaring South Side mills.

But profits were slow. According to Sprung, when Mellon interests holding the company's bonds threatened to shut the planes down in 1917, a group of district residents headed by Dr. Cochran decided to buy them for the convenience of the St. Clair district.

They are reported to have paid the Mellons $75,000 for a company with a book value of $225,000. The peak year was in 1923 when the planes carried 400,000 passengers.

But the company never paid a dividend, Sprung says, and the depression cut income still further. In March, 1932, operations were halted entirely to save further loss.

Sprung explained that the company still owns the land occupied by the right-of-way and stations.

One serious accident marred the St. Clair's history. About 25 years ago a cable broke just as one of the cars reached the top. Two persons lost their lives in the crash. After that, safety cables were installed.

GETS PEN TERM IN CAR THEFT

It was a year and a half long vigil, but county detectives at last located Blair Murphy, of Harwick, and today he began serving two and one-half to 10 years in the Western Penitentiary for robbing an automobile salesman of his car. Then the Federal Secret Service officials lodged a detainer against him and when his time is up at the pen he will have to answer to transporting a stolen car from one state to another.

He admitted, in pleading guilty before Judge James H. Gray, that he had robber A. J. Hunter, auto salesman of McDonald, of the car he had asked Hunter to demonstrate to him. This was December 12, 1932.

SUSPECT TELLS OF CAR THEFTS

Edward J. Collins, 19, of 1428 Rush street, who escaped police Wednesday when his companion was captured at Eight street and Duquesne way, was held today following his arrest yesterday at Baum boulevard and Negley avenue.

Collins, alleged pal of Bert Brown, 19, of 1610 West North avenue, arrested Wednesday after a chase in Duquesne way, admitted holding up a gasoline station at Beech and Irwin avenues, a pedestrian in Bellevue and stealing 12 automobiles, acscording to detectives. The two were charged with larceny.

Brown was nabbed after he and Collins were alleged to have attempted to enter a stolen automobile parked on the wharf. The car, owned by Frank Richert, of 2908 East street, had been stolen eight hours before from Fourth avenue and Market street.

EAGLES' CLUB RAIDED, 1 FINED

M. J. McDonnell, 50, secretary of Lodge No. 76, Fraternal Order of Eagles, 431 Third avenue, was fined $50 today on a charge of operating a lottery.

Police Lieut. Walter Mullen testified before Magistrate J. W. McGowan in Central Police Station to having seized four slot machines in the Eagles' club last night.

McDonnell's plea that he believed it legal for fraternal organizations to operate such machines was ignored.

RAILWAY WAGE DISCUSSIONS NEAR END

Men, Company Present Final Arguments To Arbitrators

Final arguments in the fight between the Pittsburgh Railways Company and its 1,800 conductors and motormen over wages and working conditions will be offered today and tomorrow before the special arbitration board hearing the testimony of both sides in the City-County Building. The men's side was to be presented by O. David Zimring, of Chicago, counsel for the men, who was to speak from 2 to 4 p. m.

Carl E. Glock, utility counsel, will speak three hours tomorrow morning when he will sum up the condition of the company and explain its inability to meet the demands of the men. Zimring will follow, speaking one hour.

Yesterday's session was taken up for the most part by Zimring, who read figures which he said showed that an undue share of rentals paid by the company to some of its underlying lessor companies found its way in some manner to the Philadelphia Company or its subsidiary concerns. He read a list of names saying:

"There are 30 of these companies of which a total of 45 individuals are the directors and officers."

Most of these, he said, have six or seven directors and a few officers, but in many instances the directorates are "interlocking." He concluded:

"The 30 companies in 1933 collected $7,500,000 in rentals from the Pittsburgh Railways Company."

'101' UP AGAIN, BOOKIES MOAN

For the fourth time in three months, the number 101 "hit" on the clearing house yesterday and for the second time in less than than a week "bookies" took another beating.

Last Saturday when 101 appeared, practically every bookie in the city suffered a huge loss. Yesterday's loss by Hill district and downtown writers was about $2,000, while last Saturday they were hit to the extent of $15,000.

North Side operators were the heaviest losers as a result of yesterday's "double."

NOW BOTH SEEK $1,000 BAIL!

Patrolman John Shaughnessy went to the store of Mrs. Mary Hagenbeck at 2427 Carson street late yesterday and said her husband, William, needed $1,000 bond to secure his release from jail on a charge of operating a lottery.

Mrs. Hagenbeck thought it was a lot of money, she told Shaughnessy. It was, he opined.

A minute later he saw three numbers books in her pocket. He took her along to the station to join her husband and try to raise $1,000 for each of them.

Marshall Arrives Home Anxious to Resume Job

DEWEY M'CULLOUGH SUPT. BEN MARSHALL

A mounted patrolman's welcome near City Hall today as the chief came back—back from a long siege of illness from which he convalesced in the country. This is a Sun-Telegraph picture.

Weighs 208 Pounds After 42 Days On Milk Diet

Police Supt. Ben R. Marshall, granted a six months furlough in June because of ill health, tipped the scales at 208 pounds today and revealed he is anxious to get back on active duty by September 15 or October 1.

Marshall, who has been convalescing in his Kelly street home, came downtown for a physical examination by Dr. Harry M. Goehring, in the Pitt National Bank Building.

Dr. Goehring pronounced the superintendent fit for a brief vacation in the Adirondacks after which Marshall hopes to resume his duties as head of the Police Department.

Marshall, who was on a milk diet for 42 days as a treatment for ulcers, said he had gained 18 pounds in the last two weeks. Before his illness he weighed 235 pounds.

In his absence on furlough, Jacob Dorsey has been acting superintendent. Marshall said it would be up to Safety Director A. Marshall Bell to determine whether he should return to his old post, but that he would be ready and fit when he returns from the Adirondacks.

During Marshall's absence, the Police Research Commission heard testimony that Marshall had permitted a disorderly house to operate and had accepted "gratuities." Marshall vigorously denied the charges at the time and said he would defend himself when he returned to active duty.

3 NOMINATED TO HEAD VETS

ERIE, Aug. 17—(AP)—Three men, all prominent in state legion activities were placed in nomination for the post of district commander as the sixteenth annual state convention entered its second day here today.

The nominees are James Isherwood, Waynesburg; Walter Kress, Johnstown, and Jack Watson, Pittsburgh. Herman Schwartz, Philadelphia County commander, withdrew shortly after he was nominated.

Col. Robert G. Woodside, past national commander, Veterans of Foreign Wars and Allegheny County Controller, addressing the legionnaires today criticized President Roosevelt for declaring, he said, that the fact that a man wore a veterans' uniform entitles him "to no more consideration" in relief than any other individual.

Gen. Edward C. Shannon, Lieutenant Governor of Pennsylvania; Joseph Stack, state commander, Veterans of Foreign Wars, and Col. Blaine Smathers, war-time commander of Pennsylvania's 112th Infantry, all pointed to the legion as the greatest force to combat radicalism they said was spreading in America.

Wilkes-Barre was selected as the 1935 convention city over Lancaster and Uniontown.

EVICTED FAMILY LIVING IN FIFTH HOME IN 2 DAYS

'Camp Out' in Relief Office Until Relief Arrives

The Summers family today is "at home" at 1309 Boyle street, North Side, their fifth residence in two days.

Evicted from a house at 1219 Boyle street yesterday morning, Bryce Summers, 36, moved his wife; his daughter, Rosella, 7, and his belongings to the home of a friend.

Then he went to the Sandusky street office of the Allegheny County Emergency Relief Board to see about getting a more permanent place to live. He was sent to 1431 Western avenue, of which location he said:

"There was no bedding, no dishes and no curtains. I have a sick wife, and we couldn't stay there."

Determined to get results in his next try, Mr. Summers packed his earthly goods into bags and boxes, gathered his little family, and returned to the relief office.

Marching to the second floor, the group of squatters deposited their belongings in a corner and announced their determination to stay until their housing needs were satisfied.

After spending two hours at their fourth stop on the day's itinerary, the Summers family agreed to accept another home offered them by relief workers. Fellow members of the Unemployed Citizens' League helped them move to their new address.

Summers is chairman of No. 1 Local of the league.

Photo by International News Photograph Service

MR. AND MRS. BRYCE SUMMERS AND THEIR ROSELLA, 7, "MOVING" FROM RELIEF QUARTERS

SECOND TERM FOR PEYTON OPPOSED

Reception at Veteran Convention to Honor Gen. Cronkhite

By AL GOUGH
Staff Correspondent

CONNEAUT LAKE PARK, Pa., Aug. 17—Getting down into the serious business of convention matters, committee meetings were being held today, the second day of the fifteenth annual national reunion of the Eightieth Division World War Veterans. Of particular importance was the work of the nominations committee named last night by National Commander E. O. Peyton. It was the job of this body to select a slate of candidates for national offices to be voted on at the regular business session tomorrow morning.

The committee, headed by Rodney T. Bonsall, of Philadelphia, chairman, includes the following: J. J. Madden, of Pittsburgh; H. A. McClaren, of Philadelphia; James Farrar, Michael Ort and Charles Downie, of Pittsburgh.

OPPOSE SECOND TERM

No matter what the committee's selection is for the office of national commander, it is almost a certainty that there will be additional nominations from the floor. There is a movement under way to bring about the nomination for a second term of Commander Peyton. There is a group definitely opposed to any one succeeding himself in this important office, and the commander himself is quoted as favoring a change.

Only one national commander has served for two terms in the history of the division. That was Lloyd M. Brett, now dead. He was re-elected after being out of office one term.

The group opposed to Col. Peyton for a second term is reported backing the candidacy of George Klein, of Pittsburgh, this year's vice commander.

NAMES COMMITTEE

At the opening session of the convention last night the following were named by Commander Peyton to the resolutions committee:

Maj. Gen. Adelbert Cronkhite, chairman; Burg C. Clark and H. D. Newman.

The following were named to the auditing committee: C. D. Ackerman, chairman; A. J. Hay and C. R. Haley.

Several guest speakers addressed last night's meeting, including Robert J. MacDonald, of Conneaut Lake Park; James P. Malone, of Pittsburgh and Judge Joseph A. Richardson, of the Allegheny County Court of Common Pleas.

In his address to the veterans, Mr. Malone urged them to perpetuate their organization with a junior body to be comprised of sons of the veterans. The suggestion was well received and the committee on resolutions instructed to study the matter.

On the program for today were numerous luncheons and an ox roast and fish fry, band concerts, dancing and a reception for Maj. Gen. Cronkhite, wartime commander of the Eightieth.

MOTHERS HONORED

Tomorrow, following the business session, there was a reception and luncheon planned in honor of visiting ladies and Gold Star mothers of the organization, winding up with the annual division banquet in Hotel Conneaut in the evening.

Sunday a memorial mass will be held at the old music hall in the park, followed by an undenominational memorial service later in the day in the hotel's crystal room.

The front porch of Hotel Conneaut was a first-line trench with guns bristling, and back in the crystal room the practice booms of bass drums and whine of a band became for the moment heavy artillery laying down a barrage in the memories of the 80th Division veterans. Rain kept the Blue Ridge buddies indoors and probably kept some of them away for a day yesterday, but it didn't dampen the ardor of the 200 or more who already had arrived for the four-day convention and reunion.

Here they are, those war veterans of Pennsylvania, Virginia and West Virginia, fighting in memory the notable engagements of the 80th Division.

$50 in Prizes Weekly for News Tips

Are you alert? Do you wish to make your alertness pay? The Sun-Telegraph is presenting the opportunity. Every week it is offering a total of $50 in prizes for NEWS TIPS telephoned to the News Tip Editor, Grant 6500.

CALL GRANT 6500

If you know of any accident, of a business merger, of a big building project—that is NEWS. Watch especially for unusual stories about children and animals and for stories that lend themselves to interesting pictures.

For the best exclusive news tip of the week $15.00 will be given, for the second best, $10.00 and for the next 25 best $1.00 each.

THEATERS :-: Comment on Show World :-: PICTURES :-: Chat From Movieland :-: ARTISTS

Walter Winchell ON BROADWAY

Victim

I have a strange, unholy pride in you,
Because you came when I was faltering
To throw your strength against the motley crew
Who claimed that love forever held a sting;
You are not skilled in lies or subterfuge,
Or much concerned with ghosts that slowly died,
But steeps that loomed unclimbable and huge
Have sunk to plains beneath your steady stride.

I do not know where you have learned your art,
Or wherein comes your gracious confidence,
But you have fastened strongly to my heart,
And, laughingly, have won me, sense by sense—

Won me so well that on each darkened street—
We two must stop to further my defeat.
—Don Wahn.

Men Are So Rough

John Murray Anderson is simply too, too voon-doon. He has a penchant for nicknames. Prinstance, in the "Life Begins at 8:40" show, Anderson calls one show girl "Mrs. Eyelashes," another is tagged "Consomme Eyes." Lee Shubert, the boss, is called "Poor Butterfly."

When Anderson was first summoned to fix up the ailing "Follies" he irked Bob Alton, the dance man, by calling him "Fleming." Or: "Go scratch your brains." Alton considered it undignified. In his new contract for the new show Alton forced a few clauses. They were: "Nobody can call me Fleming or any other name but Bob—Alton or Mr. Alton."

So what do you think? Mr. Anderson keeps calling him, of all things, "Mr. Fleming!"

Wives Are Like That

I. W. Kahn relays the one about the vaudeville actor who came home with a parcel under his arm.

"Honey," he said to his wife, "look at this. I've got something for the person I love best in the world!"

"Really!" she said. "What is it—a box of cigars?"

Add Similes

By J. L. Matthews: He was intimate like the measles and just as popular . . . Unexpected as quintuplets.

Merciless Truth

One of those struggling for recognition orchestras finally accepted an engagement for practically nothing at a West Coast beach resort controlled by potential Dillingers.

"Are they paid well?" someone asked Bugs Baer.

"Not bad," replied Baer, "they're allowed to keep half the fish they catch."

Such Gall!

It is Jack (Kiss and?) Tell's gag about the two chorus girls, who were arguing back stage. Finally, one of them let go with:

"You should talk! Your mother was what? Your father was a drunk, your sister was the talk of the town, your brother is a crook—and you, you——"

"Now, just a minute!" the other cautioned, "don't get personal!"

To a Solitary Skyscraper

Snob! With your head
In the air,
You seem as austere
As a righteous deacon.
You sniff at the clouds
As if they were shrouds.
Come down off your beacon!
—S. H. A.

Quietso, Quietso

Things that'll never be the same, according to Dan Baker: Lavish productions, beautiful girls and spectacular sets without F. Ziegfeld . . . The screen without Lon Chaney's great characterizations . . . Dancing without Jack Donahue . . . "Blackface comedy" without Moran and Mack . . . Operetta without Victor Herbert . . . The stage door without "Johnnies" . . . English mystery stories without Edgar Wallace . . . The theater without Belasco . . . Cartooning without Clare Briggs . . . Humor without Ring Lardner . . . Night clubs without Texas Guinan, and New York without J. J. W.

In Fewer Words

Here's a gem, I think. It best expresses everything an artist can say about his work. An enthusiastic Mills Brothers fan once asked them who made their marvelous song arrangements.

The boys wrinkled their brows for a moment, and then one of them said:

"Nobody makes them for us. We just fool around till it sounds good."

Legend

There's a legend floating around about a woman reporter for one of the news syndicates stationed in Greece. Her big chance came when Insull was discovered there and she was assigned to the story.

She shadowed him for months, filing daily stories. And now that the tension has relaxed, she is haunted by nightmares of chasing Insull, until she's almost a hysterical case.

Newspaperman Stuff

One of those vet reporters who dislikes city editors on general principles, happened into his chief yesterday.

"Well," he well'd, "I see I am getting four weeks' vacation this year."

"Yeah?" grumbled the Big Bear, "how do you figger that out?"

"I'm going away for two weeks tomorrow," teased the reporter, "and on my return I hear you get your two weeks—what a break!"

Observations

I've never met a detective in real life who wore his badge on his inside lapel or vest. You see that only in reel life. The real detectives carries his shield in his pocket pinned to a specially designed leather gadget . . . Those hard socks to the jaw you see in the movies do not hurt . . . They are gentle jabs taken via slow motion—and then speeded up for the chumps out front . . . You cannot follow the story of any talkie if you listen, and close your eyes for several minutes.

Looook at Her!!!

Among other items gathered while in Southern California (the land of no humidity) was this one about a young movie actress, recently "gone Hollywood." All of a sudden she breaks out with a "secretariat," if you please—and don't laugh—loud.

Well, blass my sull, if this new dizzy dame doesn't have her damb'd secretariat answer all her mail. So what happened? So this happened. Her mother wrote her a letter the other day.

By return mail mother received a form letter thanking her for her interest and expressing the hope that she will like the star's next picture!

(Copyright, 1934, Daily Mirror, Inc.)

Two Theaters Have Children's Bills

The children's morning shows, sponsored by the State Federation of Women's Clubs, in the Enright Theater, East Liberty, tomorrow, will include Buffalo Bill, Jr., in "Lightning Bill," a first-run feature; a Charlie Chase and Harry Langdon comedies, Mickey Mouse and Buddy cartoons, and a stage show and song party with George Van Why, singing organist. Joe E. Brown in his latest picture, "The Circus Clown," will head the morning show in the South Hills Theater, the program also holding episode 10 of "Tarzan the Fearless," with Buster Crabbe; an educational film and a number of animated cartoons.

THEATER CLOCK

ARNOLD SCHOOL: Judith Anderson in melodrama, "Female of the Species." Daily at 8:55 p. m.

STANLEY: Bette Davis, George Brent in film, "Housewife." Daily at 11:18 a. m., 1:12, 3:06, 5:00, 6:54, 8:48 and 10:42 p. m.

PENN: Wallace Berry, Jackie Cooper in film, "Treasure Island." Daily at 11:07 a. m., 1:17, 3:27, 5:37, 7:47 and 9:59 p. m.

WARNER: Ricardo Cortez, Barbara Robbins in film, "Hat, Coat and Glove." Also Pat O'Brien, Glenda Farrell in film, "The Personality Kid." Daily at 11:00 a. m., 1:35, 4:10, 6:45 and 9:29 p. m.

REGENT: Una Merkle, Mary Carlisle in film, "Murder in the Private Car." Also Jack Haley, Patricia Ellis in film, "Here Comes the Groom." Daily at 12, 2:21, 4:42, 7:03 and 9:24 p. m.

SHERIDAN SQUARE: Joe E. Brown, Patricia Ellis in film, "The Circus Clown." Daily at 12:45, 2:44, 4:43, 6:42, 8:41 and 10:40 p. m.

FAMILY: Judith Allen, John Mack Brown in film, "Marrying Widows." Also Sally O'Neil, Creighton Chaney in film, "Sixteen Fathoms Deep." Daily at 12:10, 2:38, 4:56, 7:14 and 9:32 p. m.

ENRIGHT: Paul Lukas, Constance Cummings in film, "Glamour." Also Spencer Tracy, Madge Evans in film, "The Show-Off." Daily at 12:00, 3:30, 7:00 and 9:00 p. m.

Sailor's Sweetheart

Alice Faye plays the sweetie of Lew Ayres in "She Learned About Sailors," comedy with which the Fulton, spruced up during its dark period, will open next Thursday, August 23.

HOT FROM HOLLYWOOD

By JIMMY STARR

HOLLYWOOD, Cal., Aug. 17.—Hello! Ted Healy and his three stooges have made up. It was all brought about at the Players' Club the other evening when a special night was tossed off and they went to their old routine of slapping each other . . . Jimmy Fidler, the radio spieler, airplaned it to New York on business, and Joy Snell is practically pining away.

Mr. Healy

Many months ago, Paul England, one of London's ace radio performers, "discovered" "Pat" Patterson, in fact, there was a bit of romance there—until Pat came to Hollywood, met Frenchman Charley Boyer and eloped to Yuma. Paul, naturally, was terribly upset and was on the verge of returning to London . . . heartbroken.

One evening he told a funny story. A couple of Fox bosses happened to hear it—and the next day he became an actor. Strangely enough he was cast to replace an actor with scenes opposite "Pat" Patterson . . . Love scenes, too.

There's a reel romance that is real.

Al Levy, the cafe man, has invented a new dish which he calls a "Mitchell and Durant." It consists of a scrambled egg atop a half-baked crab.

Strange, but I always thought the auto rent stations had the largest collection of ancient cars. Now I learn that the Hal Roach studio has that honor.

Gloria Stuart, one of Universal's bright stars, who recently married gagman Arthur Sheekman, says she'll give up the screen—if Arthur wishes her to. And, what's more, she's decided to turn authoress. Yep, they're going to collaborate on mag yarns and the like.

Miss Stuart

Barbara Fritchie is out at Paramount . . . Lorraine Bridges, a pretty little extra gal, who has been parking at Fox for many weeks, was suddenly "discovered" by Paramount and given a lead in "Code of the West," one of those Zane Grey horse-operas. Arthur Jacobson will be at the megaphone end.

Olive Del Ruth gave quite a swanky dinner party at the Grove t'other eve. That tall and handsome chappy by her side was Henry Wilcoxon . . . A salute to Norman Taurog for his financial aid to that brave movie stunt man, who hasn't much chance, but is being made awfully happy.

He'll tell you that he's only slightly interested, but Harold Lloyd is actually considering a deal for at least one comedy to be made in London.

Plays and Players

By WILLIAM J. LEWIS

Judith Anderson, now appearing in the Arnold School in "The Female of the Species," has hired herself out to Guthrie McClintic, whose production plans for next season include "Divided by Three," and he depends upon Miss Anderson—with some help, of course—to make the division come out at least even. If there is a balance in his favor in the answer he won't be mad. Mrs. George S. Kaufman, wife of the better-known playwright, is one of two ladies who turned out the script. Mr. McClintic flew to Pittsburgh last week to talk it over with Miss Anderson, and now he has her reply.

* * *

Lawrence Schwab recently told how he and Buddy De Sylvia decided to retrieve something from the wreckage of "Humpty Dumpty." He recalls it as follows:

"Standing in front of the Nixon Theater in Pittsburgh with Buddy De Sylva on the second night of 'Humpty Dumpty,' which had its premiere in that city. The show had opened to $3,500 and dropped to $1,100 on the second night. We both knew that it was a dud. 'What'll we do?' I asked Buddy. 'Throw it in the ash can or rewrite it and spend another fifty thousand on it?' 'Let's take a chance,' said Buddy. And that's what we called it: 'Take a Chance.'"

'Cheating Cheaters' To Be Talkie

Gladys Unger has started work at Universal City on the script of Max Marcin's play, "Cheating Cheaters," which will be directed by Edward Laemmle. It is one of the features of next season's Universal list. "Cheating Cheaters," from the stage success of the same name, has been made twice as a silent picture, once with Clara Kimball Young in the lead.

Opener

Shirley Temple in "Baby Take A Bow," listed as the attraction that will open the New Alvin Friday, August 31.

Will Rogers to Star In Ade Tale

Sam Hellman's contract as screen writer has been renewed by Fox Film, which exercised its option for an additional year. Under the new agreement, Hellman will begin work on the adaptation of "The County Chairman."

Prize Fight Picture Cut To Type in Warner

By KARL KRUG

If the natural law of supply and demand doesn't fail us, some broad-minded motion picture producer is going to get around some day to making a prize fight photoplay in which a goody pork-and-beaner doesn't walk out on his own little woman to take up with a dazzling belle of a social strata higher than his own.

This phenomenon will occur, I trust, sometime within the next decade, which should give us something like 20 years of looking at the same formula in prize film tales. Which is by way of introducing "The Personality Kid," now to be seen in the Warner along with the screen version of the stage melodrama, "Hat, Coat and Glove," on which I can't pin any blue ribbons for originality of theme or novelty of treatment, either.

At any rate, Pat O'Brien does his best with his Ritzy McCarthy role in "The Personality Kid," a part, by the way, peculiarly suited to the O'Brien type of acting. His wife, splendidly played by Glenda Farrell, is also his manager, but she has a yen for a vineyard instead of the atmosphere of the fight clubs, and this is what causes a lot of trouble later.

Glenda connives with crooked promoters for Ritzy to win all his fights so they can get a grape ranch. In the meantime Ritzy has fallen for a neat little illustrator in the person of Claire Dodd and with these two odd plot standbys to go on they finally finish their picture. Ritzy falls from grace and there's more than a dash of "Bad Girl" when he agrees to throw a fight for $100 because he's found out his wife is going to have a baby.

By this time, you have probably guessed that everything ends happily. I can assure you that it does, with Ritzy on his way to the championship and Glenda confident they're going to get their vineyard.

Although Ricardo Cortez gives a smooth performance as the lawyer in "Hat, Coat and Glove," the role is just a trifle somber for his style. He defends a young man who is charged with a murder he didn't commit, the young man in question being in love with Mr. Cortez' wife. As Mr. Cortez puts the happiness of his little woman above everything else, he gets the young man acquitted.

How he gets him acquitted in a brief bit of film footage near the end is the one thing to see and hear in "Hat, Coat and Glove."

FILMLAND

Cool WARNER
2 PICTURES!—25c to 6—after 6, 40c
"THE PERSONALITY KID"
Pat O'Brien, Glenda Farrell
—also—
"HAT, COAT and GLOVE"
Ricardo Cortez, Barbara Robbins

Cool SHERIDAN SQ.
JOE E. BROWN in
"THE CIRCUS CLOWN"
with PATRICIA ELLIS

Cool ENRIGHT
15c Noon to 6:30—25c After 6:30
Last Day SPENCER TRACY in "Show-Off"
Also Paul Lukas in "Glamour"
Sat. & Mon. MARGARET SULLAVAN
"LITTLE MAN WHAT NOW?"
Also "HELL CAT"

Tomorrow Morning
Have Breakfast
at the
Brass Rail
Glass of Tomato Juice
Two Doughnuts or
Coffee Roll
Coffee or Hot Chocolate
All for 10c
BE SURE THE SIGN
SAYS BRASS RAIL

MIXED BATHING
EVERY DAY
8:30 A. M. to 9:00 P. M.
Pittsburgh Natatorium
Duquesne Way near Sixth St.

AMUSEMENTS

BASEBALL—FORBES FIELD Today at 3:15
PITTSBURGH vs. NEW YORK
Tickets on sale at Spalding's, 608 Wood st., William Penn Hotel Cigar Stand and Alexander's Cottage, 6121 Penn ave., E. E.

FILMLAND

A Good Show at WARNERS
FOR INFORMATION CALL ATLANTIC 9200

REGENT	"MURDER IN THE PRIVATE CAR" —also— Here Comes the Groom
ROWLAND	Wheeler & Woolsey "Cockeyed Cavaliers" —also— "Let's Try Again"
KENYON	'Many Happy Returns' —also— "Let's Try Again"
BELMAR	"PRIVATE SCANDAL" —also— "Heat Lightning"
PLAZA	"HE WAS HER MAN" —also— "Most Precious Thing in Life"
ARSENAL	"MERRY FRINKS" —also— "Love Captive"
MANOR	"MERRY FRINKS" —also— "Murder in the Private Car"
ETNA	"HE WAS HER MAN" —also— "Murder on the Blackboard"
SO. HILLS	"No Greater Glory" —also— "Most Precious Thing in Life"
SCHENLEY	"Cockeyed Cavaliers" —also— "A Modern Hero"
AMBRIDGE AMBRIDGE	RONALD COLMAN "Bulldog Drummond Strikes Back"
John P. Harris MEMORIAL McKEESPORT	"MIDNIGHT ALIBI" —also— "Here Comes the Groom"
RITZ	"MURDER AT THE VANITIES" —also— "The Merry Frinks"
PALACE 333 Diamond Street	"UPPER WORLD" —also— "Strictly Dynamite"

FILMLAND

BETTE DAVIS
fresh from her triumph "Of Human Bondage"
GEORGE BRENT
ANN DVORAK
in the Warner Hit
"Housewife"
Starts Today cool
STANLEY

FILMLAND

cool LOEW'S PENN UNITED ARTISTS
NOW PLAYING
WALLACE
BEERY
JACKIE
COOPER
In Robert Louis Stevenson's
"TREASURE ISLAND"
M-G-M Masterpiece with
LIONEL BARRYMORE
EXTRA
WALT DISNEY'S
Latest Creation
"THE BIG BAD WOLF"

Todays Neighborhood THEATERS

AMBRIDGE
PENN
Warner Baxter and Shirley Temple in
"STAND UP AND CHEER"

BEECHVIEW
HARRIS-BEECHVIEW
Shirley Temple in
"LITTLE MISS MARKER"

BELLEVUE
BELLEVUE
Sylvia Sidney and Cary Grant in
"THIRTY DAY PRINCESS"

BROOKLINE
BROOKLINE
Bob Steele in "TEXAS BUDDIES"
Paul Lukas in "BY CANDLELIGHT"

BRUSHTON
BRUSHTON
Jack Holt in "WHIRLPOOL"
Diana Wynward in
"WHERE SINNERS MEET"

CARNEGIE
NEW CARNEGIE
Gary Grant and Genevieve Tobim in
"KISS AND MAKE UP"

CARRICK
MELROSE
Guy Lombardo in
"MANY HAPPY RETURNS"
Chick Sale in
"DANGEROUS CROSSROADS"

CRAFTON
CRAFTON
Wheeler and Woolsey in
"COCKEYED CAVALIERS"
Evelyn Venable in
"DOUBLE DOOR"

EAST END
HARRIS-FAMILY
"MARRYING WIDOWS"
"16 FATHOMS DEEP"

LIBERTY
Janet Gaynor in
"CHANGE OF HEART"
Donald Cook in "FOG"

TRIANGLE
Sally Eilers in
"THREE ON A HONEYMOON"
Frank Buck's "WILD CARGO"

HAZELWOOD
HAZELWOOD
Richard Dix and Irene Dunne in
"STINGAREE"

M'KEES ROCKS
ORPHEUM
Nancy Carroll in
"SPRINGTIME FOR HENRY"
Ken Maynard in "FIGHTING THRU"
"MYSTERY SQUADRON"

ROXIAN
"MURDER ON THE BLACKBOARD"
John Wayne in "THE LUCKY TEXAN"

MT. OLIVER
HARRIS-MT. OLIVER
James Cagney in
"HE WAS HER MAN"
"MURDER IN PRIVATE CAR"

NORTH SIDE
BRIGHTON
Pat Patterson in "CALL IT LUCK"
Thelma Todd in
"YOU MADE ME LOVE YOU"
"WOLF DOG"

GARDEN
Warner Baxter and Shirley Temple in
"STAND UP AND CHEER"

HARRIS WM. PENN
"TWENTIETH CENTURY"
"ONE IS GUILTY"

HIPPODROME
Jean Arthur in
"MOST PRECIOUS THING IN LIFE"
Evelyn Venable in
"DOUBLE DOOR"

OAKLAND
NEW OAKLAND
Tim McCoy in "MAN OF ACTION"
"IMPORTANT WITNESS"

SOUTH SIDE
ARCADE
James Cagney and Joan Blondell
"HE WAS HER MAN"

WILKINSBURG
REGAL
James Cagney in "MAYOR OF HELL"
"JAWS OF JUSTICE"

DIAMOND
JEWELRY

Whether it be the diamond engagement ring or some artistic piece of jewelry for personal use—either one may be advantageoulsy selected from this store's well ordered and comprehensive stock.

PRECIOUS STONES

Our present display of loose and mounted diamonds—pure white, flawless stones—is worthy of the critical inspection of connoisseurs.

Compare Terheyden quality and price before buying. An expert on diamond values and quality always at your service here.

We Pay Cash for Old Gold Jewelry

TERHEYDEN CO.
530 SMITHFIELD STREET
79 Years in Same Location

Anticipate Your Christmas Gift Needs NOW—

BUY
JEWELRY
at AUGUST
SAVINGS

WISE SHOPPERS seeking to attain unburdened Christmas budgets are shopping for gifts NOW! Opportunities to purchase little luxuries at real savings, and on the most convenient terms were never more plentiful in the year than during August.

Anything you may have wanted or needed such as a watch or a new dinner ring can best be bought during August Sale prices and while terms are as especially attractive as they are this month.

Advertisements of Pittsburgh Jewelers attest to the truth of these statements.

READ
SUN-TELEGRAPH
JEWELRY ADVERTISEMENTS

BUY in AUGUST
MAKE BUSINESS BOOM!

All In A Day

By MARK HELLINGER

Gambling Spirit

ROBERT WAS an actor-producer. And one of the best, I might say, that we ever had around town. He knew his business thoroughly, and any role into which he stepped was played to the hilt. Only one trouble with the man. Horses.

Bob loved those ponies. He'd been a horse player ever since he could remember. And like all horse players, he was always broke—and always hoping for that one big winner that would get him out of the bag.

Came that glorious spring day that Robert found himself in a mess. He had a show on his hands that was costing him $30,000 to produce. In his bank, resting uneasily, was some $10,000. So what to do and where to turn?

You know the answer already. The old, ever-lovin' race track. Bob figured it all out by himself. He'd take $5,000 of his money and make some careful wagers on the horses. As soon as he had $30,000 he'd quit. And then he'd be able to do his show in complete comfort.

Alas, dreams are so sweet and reality so bitter! Robert went to the track and bet his money very carefully. Pretty soon the $5,000 was gone. Then he took the other $5,000 and bet that even more carefully. So pretty soon that was gone, too.

By now the situation was very serious. The man was completely broke—and there was no way of starting his show without a bankroll. He was worried, frightened, nervous. And he finally poured out his troubles to a bookmaker whom he had known intimately for many years.

"Eddie," he confided, "unless something happens, I'm a ruined man. I haven't anywhere to turn. I must produce that show and I must play in it. My contracts force me to do it. But what am I to do? I've lost every penny I owned."

The bookmaker surveyed his friend carefully. He loved this Robert, both as a man and as an artist. He nodded slowly.

"Bob," he said, "I'll try to help you. I can't guarantee results because nothing is certain in horse racing. But I'll do my best.

"I'll do it, however, on one condition. If you win your money back and get enough to do that show, you must promise me that you will never bet on another race as long as you live."

The bookmaker was on the level. He was doing a very rare and sweet thing. And the other man appreciated the fact.

"Eddie," he said sincerely, "I'll take an oath right here that I'm through. Get me out of this mess—and you have my word that I'll never gamble again. I've learned my lesson, and I'm cured."

His friend took his arm.

"All right, Bob. Then I'll do my best. Your instructions are simple. I want you to borrow about $5,000. Put the money in your pocket and keep coming to the track every day until I tell you to bet.

"I'm going to pick a horse for you. The selection may run tomorrow—and it may not run until next week. But when it goes, you'll bet the roll.

"Remember, I promise nothing. All I can say is that I'll do my best." . . .

Bob was unable to borrow $5,000. The best he could do was about $4,000. And for four days he walked nervously around the track, waiting for the okay from his pal.

On the fifth day, some 20 minutes before the start of the first race, the okay arrived. The bookmaker drew Bob to one side.

"You have $4,000 in your pocket," he said. "You're to bet it all on Burbridge in the first race. He's 10-to-1 and if he gets off first he'll never be headed.

"Get your bet down—and good luck."

The actor did exactly as he was told. With shaking hands he bet the four grand on Burbridge at the juicy odds of 10-to-1. Then he began to walk around as if in a daze.

This race meant the world to him. If Burbridge won he'd have $40,000. Enough to do his show and re-establish his bank account. But if Burbridge lost—well, it would just about be the end.

When the race was just about to start Bob stood at the rail with another friend. He was trembling visibly now—and he covered his eyes with his right hand.

"Harry," he quavered, "you call the race to me. I—I can't watch it. Call it to me, Harry. It—it means just about everything I own."

So Harry did as requested.

"They're off," he announced. "Burbridge is in the lead."

The actor almost leaped from his skin.

"My horse is in front," he cried. "Eddie told me that if he got off in front, he'd win. Oh, God, please let him win. Please, God, just this once. I'll never make another bet, I swear it. Oh, please."

His friend kept calling: "Burbridge leads by three lengths at the quarter . . . he's ahead by five lengths at the half . . . he's walking away from the others . . . he's in the stretch ten lengths ahead."

Bob, his eyes closed, was clasping and unclasping his hands.

"Oh, please. Please let Burbridge win. Don't let him fall. Don't let them disqualify him. Oh, please. Please!"

Another few seconds and it was all over. Burbridge walked home. The numbers were put up. No foul was claimed. And the actor-manager had won his $40,000.

He raced to the betting shed, his eyes fairly crying his joy. He ran to Eddie, the man who had saved him. He threw his arms around his pal.

"I did it, Eddie. Burbridge won! I'm saved—and I owe it all to you. Thanks, Eddie. A million thanks."

Then he looked around and lowered his voice.

"Tell me," he added, "have you got something good for the next race?" . . .

(Copyright, 1934, Daily Mirror, Inc.)

Seein' Stars :-: By Feg Murray

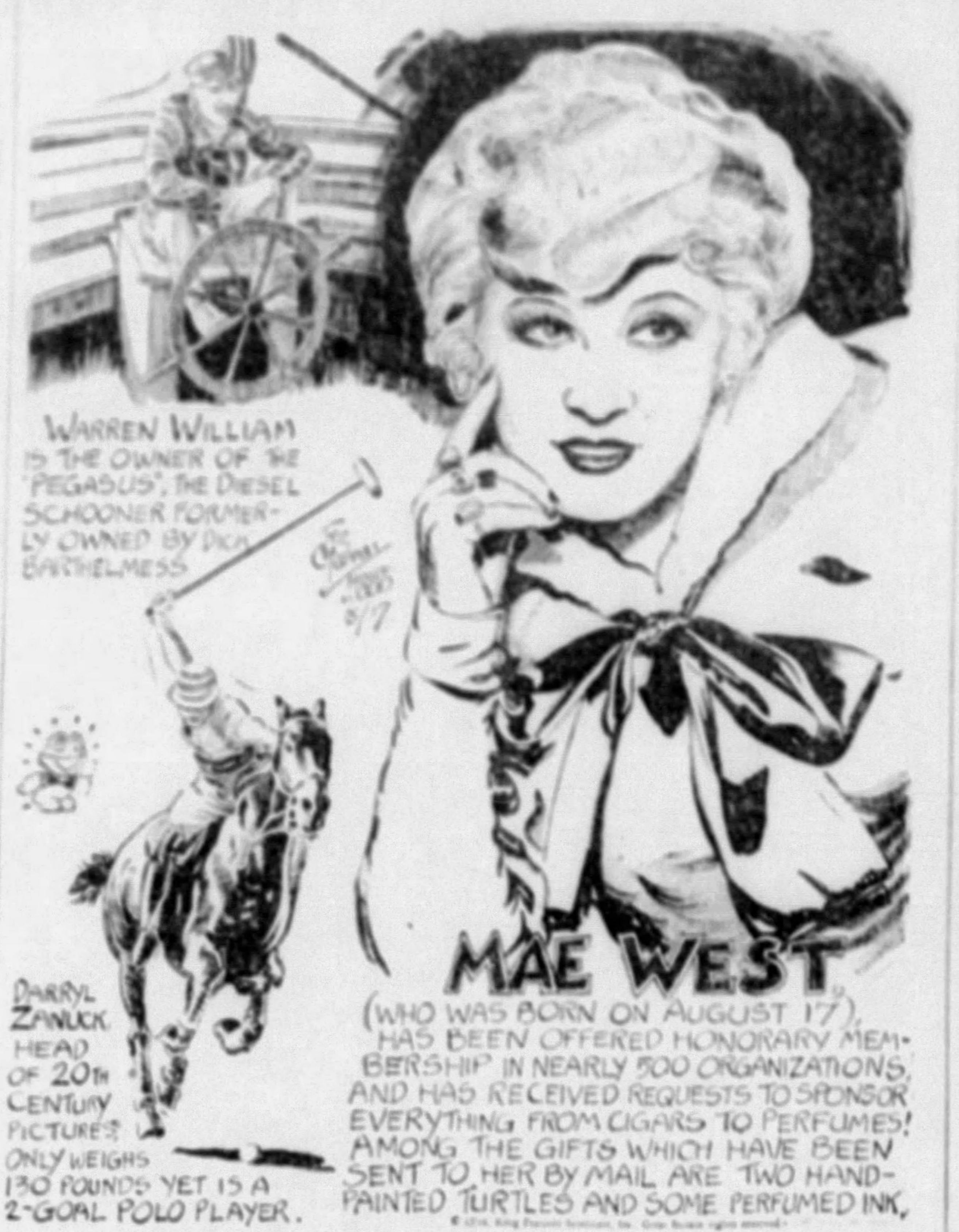
WARREN WILLIAM IS THE OWNER OF THE "PEGASUS", THE DIESEL SCHOONER FORMERLY OWNED BY DICK BARTHELMESS
DARRYL ZANUCK, HEAD OF 20TH CENTURY PICTURES, ONLY WEIGHS 130 POUNDS YET IS A 2-GOAL POLO PLAYER.
MAE WEST (WHO WAS BORN ON AUGUST 17), HAS BEEN OFFERED HONORARY MEMBERSHIP IN NEARLY 500 ORGANIZATIONS, AND HAS RECEIVED REQUESTS TO SPONSOR EVERYTHING FROM CIGARS TO PERFUMES! AMONG THE GIFTS WHICH HAVE BEEN SENT TO HER BY MAIL ARE TWO HAND-PAINTED TURTLES AND SOME PERFUMED INK.
FEG MURRAY 8/17

© 1934, King Features Syndicate, Inc. Great Britain rights reserved.

for 45 years

The POWDER THAT KILLS

Bee Brand INSECT POWDER

Trout Jinx To Joel

By HARRISON CARROLL

HOLLYWOOD, Aug. 17.—Next time Joel McCrea tells a fish story, he'll be better prepared to prove it. Sheepishly, the R-K-O star tells of how he cooked up a ruse to fool his Hollywood friends, but had the tables turned on him when two game wardens refused to see the point of the joke.

Mr. McCrea

Over confidence brought the whole thing on. Joel was going on a fishing trip to Little Lake in the Owens Valley country and optimistically invited some pals to come over and have a trout dinner on his return.

Unfortunately he caught no fish. He seemed to be in for plenty of ribbing. Until he remembered Noah Beery's trout farm. Stopping there on the way home, he caught a creelful in an hour. But instead of using the regular Beery cartons, he packed the fish in a box carrying the name of the Owens Valley camp.

What he didn't know was that two game wardens had a barricade in Mint Canyon. They discovered Joel with more than the limit and saw the camp's name on the box. In vain, the star tried to explain that it was all a joke. He was all but arrested when one of the wardens finally agreed to go back to Beery's ranch with him and confirm the story.

Former Air Foes Meet in Movies

Rival aviators [illegible] in the World War met for the first time since the conflict to advise each other on scenes for a picture called "Hell in the Heavens." Wilfred [illegible], the American aviator, gave Hans Peters, Fox technical adviser, some peacetime pointers in the gentle art of shooting down enemy planes here.

Lewis Film Script Completed

Paul Green has handed in the finished adaptation of "Work of Art" by Sinclair Lewis, which Fox is now preparing as an Al Rockett production.

(Copyright, 1934, King Features Synd., Inc.)

Always KEPT FRESH IN CELLOPHANE

St. Joseph GENUINE PURE ASPIRIN

ADVERTISEMENT

Fat Women!

[illegible]

Kruschen Salts

AT MAY'S DRUG STORES

THE Leaders!

DIXIE BELLE Distilled Dry Gin $1.25 FULL QUART PINT 75c

CAVALIER Distilled Dry Gin $1.00 PER BOTTLE 4/5 Quart

Pennsylvanians buy more of these 2 Gins than all other brands combined

AT ALL STATE LIQUOR STORES

More than half the gin (both imported and domestic) consumed in Pennsylvania is either DIXIE BELLE or CAVALIER. It takes unusual value to establish such a sensational record. DIXIE BELLE and CAVALIER are *fine* gins—both distilled by Continental, the world's largest distillery. Both are smooth, suave, subtle, made of the choicest ingredients. And both are moderately priced. What a simple formula for success!

Distilled and bottled by CONTINENTAL DISTILLING CORPORATION · PHILADELPHIA

Other Continental Products: Rittenhouse Square 100 Proof Straight Rye Whisky and Diplomat 100 Proof Straight Bourbon Whisky

Come in and buy NO CASH DOWN

CAR OWNERS WELCOME OUR E-Z PAY PLAN

Pay As You Please

Select the Firestones best suited to your needs—PAY NO MONEY DOWN, and arrange to pay for them in small weekly payments. Just bring your Owner's Card for identification only—the Tires are mounted on your car immediately. No red tape—no delays. All tires mounted free—one or a full set. 24-hour service.

YOU MAKE THE TERMS

NO INTEREST
NO CARRYING CHARGES
Added to These Low Prices

Firestone Sentinel	Price	Weekly Payment
4.40-21	$4.62	32c
4.50-20	5.00	35c
4.50-21	5.24	37c
4.75-19	5.61	39c
5.00-19	6.00	42c
5.00-20	6.21	44c
5.25-18	6.77	47c
5.25-21	7.37	52c
5.50-18	7.51	53c
5.50-19	7.83	55c
6.00-18 HD	10.15	71c
6.00-19 HD	10.43	73c

GUARANTEED 12 MONTHS *Against Road Hazards*

5-Tube---Latest Type ZENITH AUTO RADIO Fully Guaranteed. Sold on Our E-Z Pay Plan. 29.95

OAKLAND
2846 Allies Blvd.
Near Craft Avenue

Firestone SERVICE STORES, INC.

DOWNTOWN
Forbes St. at 6th Ave.
At the Foot of Liberty Tunnel Bridge

In Mayfair
--With--
Patricia Pitt

Pretty Amy Carr will be a debutante twice!

She was on the 1933 list of buds here in Pittsburgh.

And this fall she'll be a debutante again—but in Baltimore.

Photo by Bachrach.
MISS AMY CARR

Although she'll be a debutante twice, her debutante career will not be a "twice-told tale," for the debutante season in Baltimore is full of many southern traditions.

The chief one is the first Monday German (the first Monday in December) which is called also The Cotillion.

For generations daughters of Baltimore's oldest families have made their bow to the social world at the first Monday German or the Bachelors' Cotillion, whichever one wishes to say.

And Amy will be presented at this stately event, the most brilliant of the entire Baltimore season.

Going to Baltimore In Early September

She'll go to Baltimore early—shortly after the first of September. For Baltimoreans have scheduled many a deb party for September—and will, therefore, probably keep the holiday social calendar down to physical endurance level.

Usually by the second week of the holiday season the debs are so exhausted that they can't even enjoy the parties.

But to return to Amy Carr—she'll leave early in September to be the guest of Helen Cadwalader, of Baltimore.

Amy's mother, by the way, is from Baltimore.

* * *

There's engagement news today to brighten mid-August social notes—Melinda McKee Munroe, Ellis School and Pennsylvania College for Women graduate, is betrothed.

Her father, E. Reynolds Munroe, of the East End, announces her engagement to Wilbur Clay Sutherland, son of the Charles S. Sutherlands, of Rowland Park, Baltimore, Md.

Her fiance is a graduate of Cornell University.

Junior Women Golfers on Course Every Thursday Morning at Highland

The four be-caped and raincoated girls putting in the rain at Highland Country Club (pictured at the top of the page) are just a few of the many junior women golfers at Highland.

And they're the only junior women golfers roundabout who are organized and play on their own day—they play every Thursday morning.

When it rained the second Thursday morning Patricia Pitt's cameraman planned to take pictures of these young golfers, everyone concerned determined not to be outdone by the rain. So with the aid of Mrs. Cliff L. Meyer, chairman of the juniors, and these four girls, there was a picture after all, as you can see.

Do you notice the smart "downpour" costumes the girls are wearing?

Lenore Kight to Give Swimming Exhibition At Pittsburgh Feld Club August 26

Lenore Kight, world's champion woman swimmer—who with the Homestead Library Girls' team has made Homestead famous—will give a swimming exhibition at Pittsburgh Field Club Sunday, August 26, at 4 o'clock at its swimming pool. And her team will be there.

Featured with Lenore, a charming, unaffected girl, whose head hasn't turned the least bit with all the honors she's received, will be Anna Mae Gorman, Johanna Gorman and Louise Clark. The four girls make up the National Championship Women's team.

It's a thrilling thing to see these girls swim.

There's to be a swimming contest, too, for sons and daughters of club members. There'll be three groups of contestants—those from 8 to 11 years old; those from 12 to 15, and those from 16 to 19.

* * *

The Alan Magee Scaifes have been at the Waldorf-Astoria, New York.

* * *

Dr. and Mrs. Ogden M. Edwards, Jr., of Pittsburgh, who are summering, as usual, at East Hampton, L. I., entertained in the box at the Hampton Players' initial appearance in "Rum in the Afternoon" by Marian Harland on Wednesday night.

* * *

The Donald Thompsons, of Edgeworth, are entertaining a house party at their summer place in Medomak Bay, Me.

Present guests include Lois Tack, Georgianna Collin, J. Conway Macon, Jr., and Donald Thompson, Jr., son of the hosts.

Deb-of-the-past-fall Fredericka Holdship is guest of Maj. and Mrs. Alexander Pendleton at their Fisher's Island (N. Y.) home.

Patricia Pitt's Comment on Pittsburgh's Society Happenings

GOLFING IN THE RAIN: A FOURSOME UNDER SPREADING UMBRELLAS

Photo by Pittsburgh Sun-Telegraph.

MISS HELEN WOLF — MISS BETTY CRUIKSHANK — MISS KITTY STEWART — MISS VIRGINIA BOWMAN

A FOURSOME IN THE RAIN ON THE GREEN AT HIGHLAND COUNTRY CLUB: THEY'RE MEMBERS OF THE ONLY PITTSBURGH COUNTRY CLUB ORGANIZATION OF "JUNIOR WOMEN GOLFERS"

Pittsburghers Visit Other Cities

Mrs. W. K. Truxall and her son, Robert, are spending the summer at Geneva on the Lake, Chestnut Grove, Geneva, O. They will return Labor Day.

Miss Marie Spalding, of Pittsburgh, is registered at the Barbizon Plaza Hotel, New York.

Mr. and Mrs. James Hogan, of Crafton, Mrs. N. N. Helbling and Mrs. M. J. Ryan, of the Notrh Side, were recent arrivals at Chalfonte-Haddon Hall, Atlantic City.

Visitors Leave For Home in Chile

Mr. and Mrs. Albert E. Schwartz and their daughter, Louise, have left for New York to sail on the Santa Clara of the Grace Line for Chile, where they live because of Mr. Schwartz's business interests.

While in Pittsburgh the past four months they were guests of Mr. and Mrs. Schwartz's son-in-law and daughter, Mr. and Mrs. Thomas E. Ackerman, of Squirrel Hill.

Friends Visit Aliquippa Folks

Mr. and Mrs. B. Lehman, of Irwin street, Aliquippa, recently had as guests at their summer cottage at Sleepy Hollow Camp, near Cambridge Springs, Pa., Mr. and Mrs. Sam Gastfriend, their daughter, Miss Florence Gastfriend and Miss Betty Weinstein, of Aliquippa. The Lehmans will return to Aliquippa late this month.

Marian Eitel, Morgantown Man Wed

At 11:30 o'clock Wednesday morning in the Knoxville Christian Church, Miss Marian Dorothy Eitel, daughter of Mr. and Mrs. Percy Oren Eitel, of Arabella street, Knoxville, became the bride of J. P. Corbett, Jr., of Morgantown, W. Va.

The Rev. W. H. Hanna, pastor of the church, officiated. The altar was decorated simply with palms, cibotium ferns and yellow and white gladioli. The bride wore a gown of white lace having a long sleeved jacket and a hat of white horsehair braid. She carried roses and lilies of the valley.

Miss Margaret Jeannette Eitel, as her sister's maid of honor, wore green crepe with a yellow hat and accessories and carried yellow roses. Raymond DeVere Schott, of Youngstown, O., was his cousin's best man. Ushers were Jack Eitel, brother of the bride, and her cousin, William Hughes. Mrs. Mildred Sage played the wedding music.

There was a reception at the church and a wedding breakfast at the Hotel Schenley. Mr. and Mrs. Corbett, Jr., are on a lake trip after which they will be at home in Morgantown about September 15. The bride is a graduate of the University of Pittsburgh, and is a Chi Omega, and the bridegroom was graduated from Carnegie Tech where he was a Delta Tau Delta.

Miss Margaret Eitel gave the rehearsal supper for her sister Tuesday evening, and Miss Isabelle McKnight also entertained as did the Chi Omega sorority, Miss Katherine Wilson, Miss Lillian Lewis, who gave a bridge tea, and the South Hills Chapter of the Order of the Eastern Star.

Dormont Juniors Will Hold Dance

Under the direction of Mrs. L. Barton Ferguson, the ways and means chairman of Dormont New Century Club Juniors, a dance will be held at the Pines on Friday of next week. The department will also have a September rummage sale, a benefit bridge in October and its annual Thanksgiving dance the following month.

Miss Dora Bryar Engaged to Wed

Mr. and Mrs. David M. Bryar, of Craftmont avenue, Crafton, have announced the engagement of their daughter, Dora, to Howard Allen Peck, son of Mrs. H. A. Peck, of Marshall avenue, North Side. No wedding date has been chosen.

Miss Pearl Charie On European Visit

Miss Pearl Marion Charie, of Normlee place, is spending the summer in Europe. After a stay at the Lido Excelsior Hotel, Venice, she will spend some time in Deauville. She plans to return August 29 on the S. S. Paris.

Westminster Registrants From Here

NEW WILMINGTON, Pa., Aug. 15. — Among the 200 freshmen already enrolled at Westminster College for the eighty-third year which opens Monday, September 10, are a number from the Pittsburgh district. They include:

Miss Claire Alexander, Beaver; Miss Elizabeth Anderson, Monaca; Kenneth Andrew, Turtle Creek; Miss Betty Barrett, Bellevue; Miss Ardith Bittner, Monaca; Wayne Christy, Mueller avenue, Pittsburgh; Miss Irene Boor, Meadowcroft avenue, Pittsburgh; Miss Mary Boyd, Trenton avenue, Wilkinsburg.

Hugh Mack Dill, McKeesport; Miss Marjorie Dunn, Beaver Falls; Miss Muriel Gearhart, Brighton road, Pittsburgh; Miss Lucille Giles, Mt. Lebanon; Jack Harris, Aliquippa; David Henderson, Blair street, Pittsburgh; Robert Henderson, Avalon; Miss Ann Jane Hittner, Mt. Lebanon; Miss Edith Irvin, Crafton, and Miss Melva Kepper, Ambridge, are also enrolled.

Others are Miss Grace Kildare, Suncrest street, Pittsburgh; Samuel McKim, Edgewood; J. William McNeil, Bentore street, Pittsburgh; Miss Marie Miller, Aliquippa; Charles Montgomery, Sewickley; Robert Mullholland, Ruth street, Pittsburgh; Robert Reniers, Ben Avon; Miss Marjorie Rhodes, McKeesport; James Ridge, McKeesport; Richard Robinson, Sewickley.

Miss Pearl Rudert, Tarentum; Miss Mary L. Schonhofen, Wilmerding; James Smith, Morrell street, Pittsburgh; Miss Betty Spahman, Dormont; Miss Jeane Steel, McKeesport; Miss Anne L. Stevens, Dormont; Miss Esther Stoltz, Edgewood; Miss Helen Walter, South Hills, Pittsburgh; William Weddle, McKeesport; Earl Wright, Bellevue; William Yost, Mt. Lebanon, and Miss Marjorie Zenn, McKeesport, are others who will attend the college this fall.

Mary Kenney In Philadelphia

Miss Mary Elizabeth Kenney, daughter of Mr. and Mrs. C. W. Kenney, of Jefferson drive, Mt. Lebanon, a junior at Margaret Morrison Carnegie College, spent the month of July with her uncle and aunt, Dr. and Mrs. J. F. Shields, of Philadelphia. She will be a guest at their cottage in Avalon, N. J., until mid-September.

Miss Lucille Powell Engaged to Marry

Announcement has been made by Mr. and Mrs. John Henry Powell, of Miriam street, Swissvale, of the engagement of their daughter, Miss Lucille Powell, to Walter Guy Roman, of Wilkinsburg, son of Mrs. Erick Roman, of Los Angeles, Cal.

Lodge Women To Hold Party

Adelaide Nicholson Rebekah Lodge, No. 186, will sponsor a card and bingo party at 9 o'clock Saturday evening in the lodge rooms, Malta Hall, South Sheridan avenue.

Women Register For Retreat

One hundred women from 52 parishes in this part of the state have registered for the retreat which Pittsburgh Council of Catholic Women will hold at Seton Hill College, Greensburg. The retreat opens August 23 and closes Sunday morning, August 26.

Helen Pommer Is Bride of Virginian

At a quiet ceremony in the South Avenue Methodist Episcopal Church, Wilkinsburg, at 5:30 o'clock Saturday afternoon, Miss Helen Pommer, daughter of Mrs. Peter Pommer, of Wilkinsburg, became the bride of Mark F. Slusser, Jr., son of Mark F. Slusser, of Blacksburg, Va. The Rev. J. Rueckwald officiated.

The bride wore a princess gown of white lace and a wreath of gardenias in her hair. She carried pink roses and baby's breath. Miss Catherine Slusser, sister of the bridegroom, was maid of honor and wore pink crepe and a wreath of pink roses in her hair and carried garden flowers. Robert Wall, of Blacksburg, was best man.

The reception and dinner were held in the Penn-Lincoln Hotel after which Mr. Slusser, Jr., and his bride left on their wedding trip. After September 1 they will be at home in Philadelphia.

J. W. Shenkel, Jr., Bride End Wedding Trip

Mrs. J. William Shenkel, Jr., is the former Miss Mary Louise Delaney, daughter of Mr. and Mrs. Thomas P. Delaney, of Mt. Lebanon, whose marriage to the son of Mr. and Mrs. J. W. Shenkel, of Pittsburgh, was an event of August 1.

Mr. and Mrs. Shenkel, Jr., have just recently returned from their honeymoon at the Shenkel summer home on Pymatuning Lake, and they are at home in Winterhill street.

MRS. J. WILLIAM SHENKEL, JR.

Pittsburghers Go to Canada

Mr. and Mrs. Frank W. Zwinggi, Jr., and their son, Frank W. Zwinggi, III, left yesterday to be guests of Mr. and Mrs Paul W. K. Menard at their summer home at Thousand Islands, Ontario, Canada. They will return in the fall in time for their son to return to school at the Falk Elementary School, September 17.

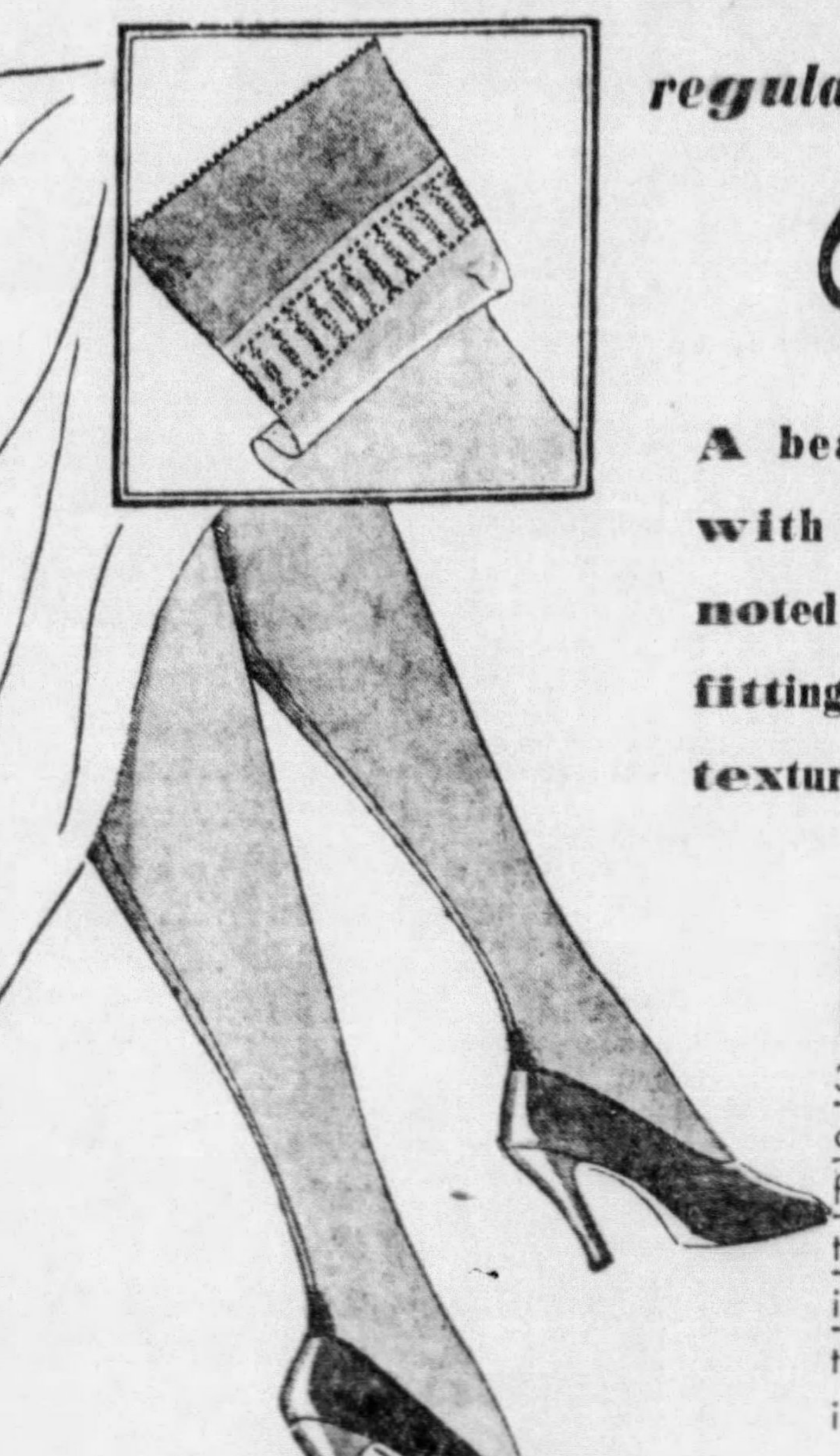

OPPENHEIM, COLLINS
525-529—PENN AVENUE

Sale! TOMORROW

OUR FAMOUS NO. 545
HI-TWIST HOSE
45 GAUGE CHIFFON SILK

regular price 89c
69c

A beautiful hose with duplex heel noted for its form-fitting qualities, its texture, its service

Included in this sale are 3 and 4 thread, 45 gauge chiffons . . exquisitely fine and very sheer, for those who prefer stockings of this type. All three types of stockings in this sale are regular sellers at 89c a pair.

Latest News of Activities in Busy Lives of Pittsburgh's Club Women

Tourists' 'Journeys' Mapped

The very first day of October will see Mrs. J. W. Focker take office as president of the Tourists' Club and on that day she's to be honored by the club in the Congress of Clubs. A past president, Mrs. J. Charles Wilson, and her daughter, Mrs. J. Nesbit McDonald, are to give a program of readings that afternoon.

At their subsequent sessions the Tourists will visit "Our Southern Neighbors," Mexico, Central America and Panama Canal, but will take time out for a tour of the International Art Exhibit, a drama day, a spring musicale, an educational day, an international relations program and a day in the country, this last bringing the year to an end on June 3.

Current events, "The Pacific Picture" and "Making a Family of Nations" will comprise the international relations program, while on educational day strength and weakness in the educational system will be discussed. Mrs. Wilson will talk about "American Women in Dramatic Roles" and Mrs. C. W. Orwig will tell of "The Theater Yesterday and Today" as program for drama day in April. At roll call each member will be expected to name her favorite motion picture of the year and tell why she chose it.

At a holiday evening party in December, Mrs. O. L. Clovis will describe "Mexican Art" and Mrs. C. E. Frankenberry is scheduled for personal experiences in Mexico.

Mrs. Poole At Conference In Honolulu

Mrs. Grace Morrison Poole, president of the General Federation of Women's Clubs, is attending the Pan-Pacific Women's Conference which, opening in Honolulu August 6, will continue until August 22.

In Chicago Mrs. Poole was entertained by the Illinois Federation at the Century of Progress. En route west she was joined by Dr. Josephine L. Peirce, of Lima, O., second vice president, and in Omaha by Mrs. Roberta Campbell Lawson, of Tulsa, first vice president. While on the Islands the Federation officials will visit the three clubs belonging to the Federation, the Hilo Woman's Club, the Lihue Kausi-Mokihana Club and the Maui Woman's Club.

Immediately after returning to this country the party will proceed to Portland, Ore., where they will be joined by Mrs. Saidie Orr Dunbar, recording secretary of the Federation, and after attending the Western Federation of Women's Clubs in Portland, they will visit clubs in Seattle, Tacoma and Spokane.

Mrs. Poole is a scheduled speaker at the conventions of the Montana, Colorado and Nevada Federations meeting in the early fall and the New England conference meeting in Swampscott, also the conference for women leaders conducted by the New York Herald Tribune at the Waldorf Astoria. She will return to Washington September 28.

O. E. S. Group Plans Party

A card party is being planned for Monday night in Moose Temple by Alameda Chapter, Order of the Eastern Star, of which Mrs. Helen P. Schaffer is worthy matron.

Review Women Plan Card Prty

A card party has been planned for Monday evening by East Liberty Review, No. 1, Woman's Benefit Association. It will be held in the Review's headquarters in Collins avenue at 8:30 o'clock.

SILVER THREADS AMONG THE WOOLS

By PRUNELLA WOOD

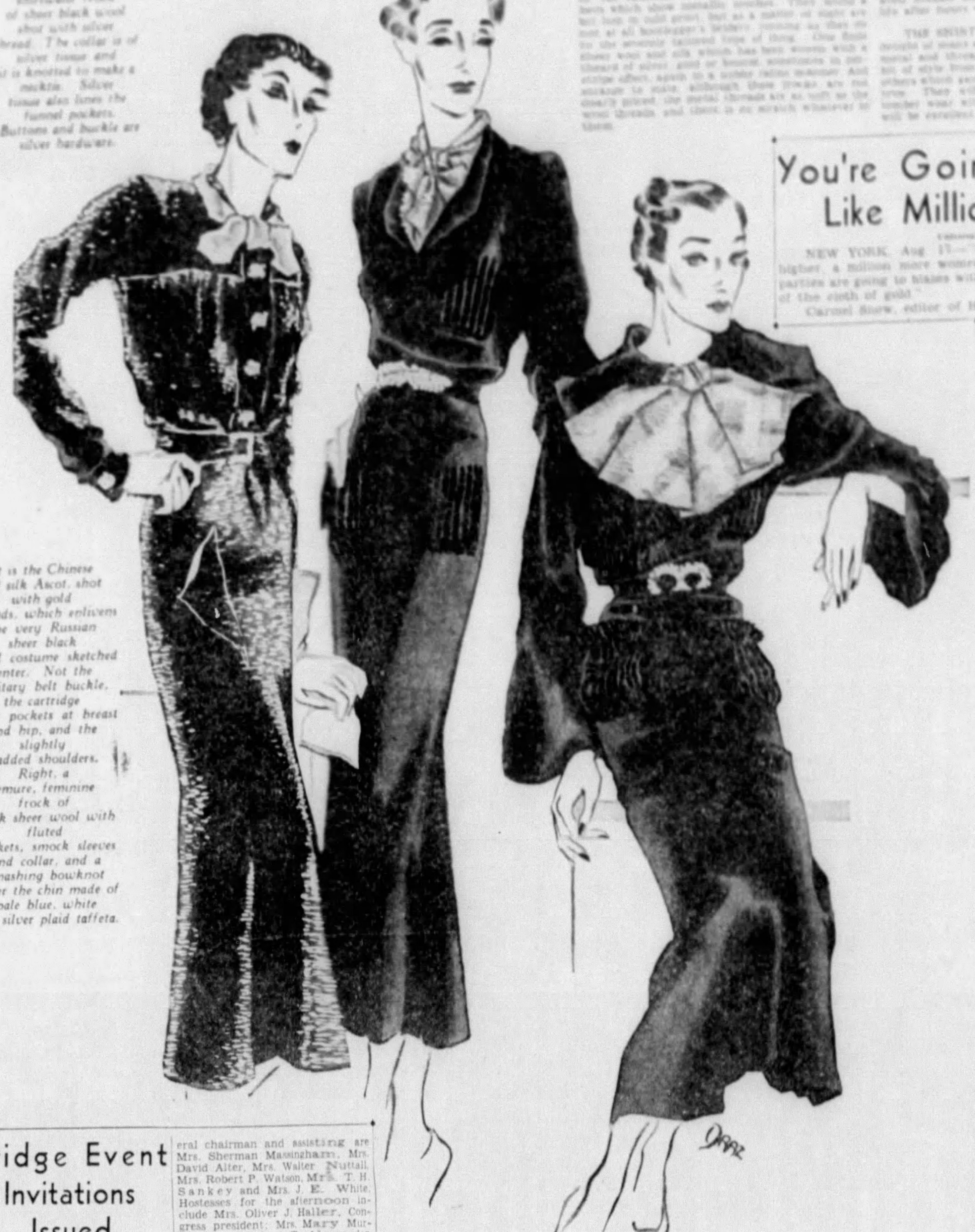

Below, a sophisticated shortwaist frock of sheer black wool shot with silver thread. The collar is of silver tissue and it is knotted to make a necktie. Silver tissue also lines the funnel pockets. Buttons and buckle are silver hardware.

It is the Chinese red silk Ascot, shot with gold threads, which enlivens the very Russian sheer black wool costume sketched center. Not the military belt buckle, the cartridge pleat pockets at breast and hip, and the slightly padded shoulders. Right, a demure, feminine frock of black sheer wool with fluted pockets, smock sleeves and collar, and a smashing bowknot under the chin made of pale blue, white and silver plaid taffeta.

IN BETWEEN frocks, to wear as a forerunner of fall fashions, include some very smart numbers which show metallic touches. They sound a bit loud in cold print, but as a matter of sight are not at all bootlegger's bride's, running as they do to the severely tailored type of thing. One finds the sheer wool and silk which has been woven with a thread of silver, gold or bronze, sometimes in pin-stripe effect, again in a subtler radius manner. And strange to state, although these frocks are not cheaply priced, the metal threads are as soft as the wool threads and there is no scratch whatever to them.

WOMEN executives who like to wear frocks that will see them through a busy day appropriately dressed and yet be good for a bit of social life after hours will like these models.

* * *

THE SHIRTWAIST frock which is the prime thought of smart such a woman is especially good in metal and thread fabrics. Frocks which borrow a bit of style from Russian and Chinese sources are others which gain up with a discreet touch of tailored trim. They will be warm enough for late September wear without a coat, and after that they will be excellent beneath early winter cloth coats.

Bridge Event Invitations Issued

A special invitation to women having house guests and to members of bridge clubs is issued by the Congress of Clubs for the bridge breakfast to be held Wednesday at the clubhouse. While those Congress members in charge feel that next week's affair would afford an excellent opportunity for the hostess to entertain her house guest or a bridge club member to discharge her obligations, they also stress that single reservations will be taken.

Mrs. R. H. M. McKenzie is general chairman and assisting are Mrs. Sherman Massingham, Mrs. David Alter, Mrs. Walter Nuttall, Mrs. Robert P. Watson, Mrs. T. H. Sankey and Mrs. J. E. White. Hostesses for the afternoon include Mrs. Oliver J. Haller, Congress president; Mrs. Mary Murphy, Mrs. Robert T. Alexander, Mrs. H. D. Stark, Mrs. R. B. Stanger, Mrs. H. M. Irons, Mrs. Chester F. Johnston, Mrs. R. E. Thompson and Mrs. C. C. Beach.

Bantam Rooster 'Mother' to Brood

BROOKLINE, Vt., Aug. 17.—(AP.)—A bantam rooster on the G. L. Albee farm recently undertook the job abandoned by a heartless mother, the care of 14 chickens only a few days old.

He not only leads them about during the day, but broods them at night.

You're Going to Look Like Million Dollars

Universal Service.

NEW YORK, Aug. 17.—"Hats have suddenly shot up higher, a million more women are cutting bangs. Evening parties are going to blazes with metallic fabrics like the field of the cloth of gold."

Carmel Snow, editor of Harper's Bazaar, will take over the microphone in Paris at 4:45 (Pittsburgh time) at the invitation of the National Broadcasting Company, and tell all the gossip from Paris over the Red Network of the N. B. C., including Station WCAE, Pittsburgh.

According to the messages received this week at the offices of Harper's Bazaar in New York, Mrs. Snow has real news to tell. She cables:

"Paris is terribly exciting this week. It is amazing to me in these troubled and unsettled times to see the most elaborate and picturesque fashions in years. There are hats so high that you think of musical comedy hussars. There is so much taffeta that I can hear it rustling in my sleep. You may feel poor, but you are going to look like a million dollars."

Twice every year Mrs. Snow goes to Paris and visits the showings of all the big dressmakers and comes back laden with pages for Harper's Bazaar. She is a conspicuous and popular person at the Paris showings, known to everyone there for her very smart clothes and her uncanny hunches about fashion.

She has a sort of sixth sense for what women are going to want to wear. According to authorities on Fashion this knowledge amounts to the psychic. There are very few women in the world who can look at hundreds of new dresses and know at a glance what is going to take and what is going to be "a dog." In the vernacular of fashion to say "you have dog" means that you are the most stylish woman in sight. But "a dog" is the dress that the dressmaker can't sell to anybody.

Mrs. Snow's broadcast today will launch in America an epidemic of fur capes, fur hats, violet blue dresses, velvet suits and some 20 other new fashions, and seal the fate of many others.

* * *

Mr. and Mrs. P. Rosenburg of South avenue, Wilkinsburg, will celebrate their thirty-fifth wedding anniversary at Miller's Grove Sunday, with a dinner.

Swissvale Programs Listed

MRS. CHARLES M. BREID

With all sorts of plans in prospect, the Swissvale Woman's Club may look forward to another season of entertainment and profit. The meetings will begin in September, continuing the second Monday of each month thereafter until the annual outing in June rounds out the twelfth year for the club.

The September meeting will combine president's day with guest day, Mrs. Oliver J. Haller, president of the Congress of Clubs, as guest speaker, and William Lonsal, violinist, giving the afternoon's entertainment.

Awards will be made on September 11 in the display of zinnias grown from seed given to the members last spring and there's another award—that to a resident of the community whose yard has shown the greatest improvement during the summer.

October's interests will be a report of the Cause and Cure of War Conference, given by Mrs. J. M. Simpson, and a visit to the International Art Exhibit. Reports will be heard from the delegates to the State Federation convention at the November session which is also to feature a health talk by some member of the Woman's Auxiliary to the Allegheny County Medical Society.

A special committee will arrange a Christmas program, homes of famous Americans will be discussed in January and Mrs. A. M. Wolhoff, one of the club's own members, will give an insurance talk. Club husbands are to be entertained at an evening meeting in February, Cy Hungerford, Post-Gazette cartoonist, giving the program. In March Francis A. Keating will address the members, telling them of "The Advantages of Silver." Mr. Keating's visit being made at the time the club is holding an antique fair. Another combination of attractions in April will offer a play by club members and contralto solos by Viola K. Byrgerson, which the Regent Square Woman's Club will enjoy as guest group of the Swissvale organization.

Election and reports and the annual sale of articles for the blind are the chief business for May.

Guard at Lincoln Bier Dead at 86

READING, Pa., Aug. 17.—(AP.)—Another of the honor guards who stood watch at Lincoln's bier has passed.

Lee Peter Garrell, 86, one of the few Civil War veterans chosen for the honor of watching over the assassinated emancipator, died yesterday at his home.

Through the Spyglass & VIEWING THE NEW

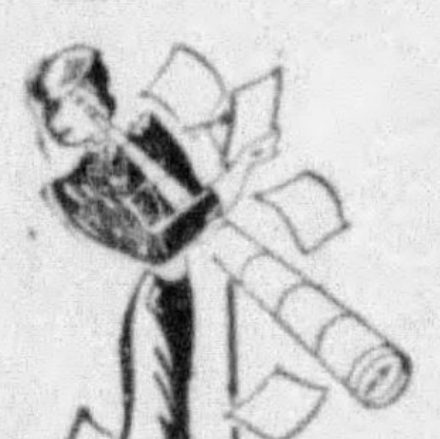

You little shoppers who want to learn the names of the shops whose items are listed in this column day by day . . . call GRANT 6500 . . . and ASK FOR THE SPYGLASS. Or send in a stamped, self-addressed envelope for your reply. THE SPYGLASS is always on the alert, peering out new "finds" . . . and you will be answered promptly!

* * *

Dozens . . . hundreds . . . thousands of women are using this hair set, this new wave stay that is taking the country by storm. It seems that a gal by name of Rose Something-or-Other (you ask us) just up and thought out the formula that's a little better than most . . . with this result. And unless we miss our guess by a good deal, she's a "made" woman! 50c the large bottle . . . not greasy, not sticky, doesn't leave flakes in your wig . . . perfectly grand!

* * *

For handcuffing your watch to your sticky wrist these hot days and nights we suggest the cool linen watch straps that one of the stores is selling in armloads (almost)! White, medium blue, light green . . . they're suitable for both men or women . . . and infinitely cooler than a gummy leather strap or a metal one. They protect your wrist from the back of the watch . . . they absorb perspiration . . . they wash and wear. 50c.

* * *

A new inmate for your handbag. A shining little silver metal compact by one of the internationally famous cosmeticians . . . whose price was $1, and is now 79c . . . whose case includes a steel mirror in which to peer at your nose . . . and your choice of three shades of powder—rachel No. 1, rachel No. 2 and natural.

* * *

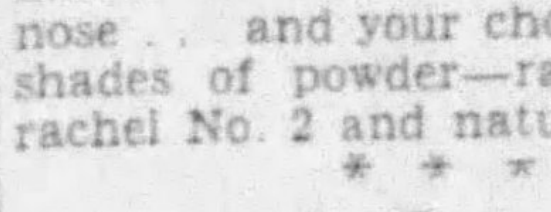

Or if it's loose powder that's your favorite . . . we have news in that direction, too! Face powder by a famous Frenchman . . . marked so low that we wouldn't believe it until we heard that the reason was due to the packaging that went out of style some time ago. So . . .

Now you can have a generous triangular box of this at 19c. In rachel (a nice tone, too) flesh (slightly on the pinky side) and Moorish tan (a yellow ochre that mixes well, or is good for sunburnt souls).

* * *

Butcher boy knocking at our door again! You, in your new little Butcher Boy costume that makes you look like a little bit of France—old France!

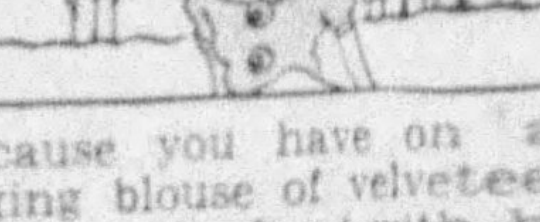

Because you have on a loose swinging blouse of velveteen that buttons up the front with big covered buttons! Because you've a childish little turn-over collar under your chin! Because your belt belts you from hip to hip in the front only (it CAN be worn all the way 'round too, but we like this way best). Little short sleeves! Gay shades like capucine, emeraude green, and the new brown (or you may order them in blue or black if you wish—allow two weeks!) $5.00.

And with it carry one of the handbags to match . . . velveteen ones with a gilded circle that clasps them together. Very moon-like and different! $3.00.

And on your noodle . . . a beret. Simple . . . young . . . smart. With nothing to it but a knob at the very top center. $1.00.

* * *

It's hard for young minds to think up mischief to get into if their hands are sufficiently occupied.

(As some manufacturer must have known . . . and been led to make these child's mangles for the ironing of clothes!)

They're just like mother's—they really iron with their two little rollers. But they heat gradually so that the danger of the child getting burnt is removed. Plug in the socket and set Susie to work on one of these whilst you do the family chore, and you'll at least be able to keep an eye on her. $1.00.

—DOROTHY RANDALL.

RELIEF FOOD PRICES LISTED

The fair price committee, representing the Retail Grocers' Association, today announced prices for food and household articles obtained on relief orders during the week of August 20. Established in conjunction with the Allegheny County Emergency Relief Board, the prices are as follows:

Milk, evap., tall can	.06
Milk, quart	.10
Longhorn cheese, lb.	.19
Bread, large loaf	.10
Flour, medium grade, 24½ lb.	.93
Cornmeal, 5 lb.	.15
Hominy, 3 cans	.25
Oatmeal, private brand, small, 20 oz.	.06
Farina, package	.10
Pkgd. breakfast foods, 3 pkgs.	.25
Rice (choice), 1 lb., bulk	.06
Macaroni and spaghetti, 1 lb. bulk	.09
Soda crackers, 2 lbs.	.25
Graham crackers, lb.	.15
Potatoes, peck	.25
Tomatoes, can, No. 2 std.	.10
Peas, 2 cans, No. 2 std.	.25
Corn, can	.10
Sauerkraut, 2 cans (No. 2½)	.25
Dried peaches, lb.	.15
Dried prunes, 60-70, 2 lbs.	.17
Evaporated apricots, lb.	.21
Yeast, 2 cakes	.05
Butter (92 score), lb.	.31
Oleomargarine, lb.	.15
Vegetable oil, pint	.21
Navy beans, 2 lbs.	.09
Dried limas, 1 lb.	.09
Granulated sugar, (5 lb. limit), 2 lbs.	.15
Brown sugar, 1 lb. pkgs.	.08
Brown sugar, lb. bulk	.06
Molasses, 1½ lb. can	.18
Eggs, dozen	.25
Plate boil, 3 lbs.	.25
Bologna, frankfurters, lb.	.13
Hamburg, lb.	.12
Salt pork, lb.	.12
Smoked ham, lb.	.21
Piece bacon, lb.	.21
Salmon, pink, lb. can	.13
Lard, lb.	.12
Coffee (No. 4 Santos or equal), lb.	.21
Tea (better than govt. std.), ¼ lb.	.10
Breakfast cocoa, ½ lb.	.13
Vinegar (40 grain), quart	.13
Baking soda, package	.05
Baking powder, 12 oz.	.15
Salt, 2 lb. box	.05
Pepper, ¼ lb. package	.10
Toilet soap (6 oz.), bar	.05
Laundry soap (14 oz.), bar	.04
Cleanser, can	.05
Matches (400 count)	.05

Other meats, fruits and vegetables are to be supplied at lowest possible margin above cost.

MADE IN 6 FLAVORS KOOL-AID 5¢ AT YOUR GROCER'S QUICKLY MADE 10 BIG COOL GLASSES

Death by Pins Menaces Babies

CHICAGO, Aug. 17.—(AP.)—Safety pins, Dr. Chevalier Jackson, of Philadelphia, said in an address at A Century of Progress, have caused more deaths among babies and children than have firearms. The noted bronchoscope inventor said:

"It happens this way. Babies, by nature and by following the example of their mothers, whom they see with safety pins in their mouths, put the pins in their own mouths."

GIRL MARRIES FOSTER FATHER

FULTON, Mo., Aug. 17.—(AP.)—The marriage of Walter Burr, head of the Federal Re-employment Bureau, and Miss Osceola Burr, his adopted daughter, was disclosed today by friends.

They were married in Fayetteville, Ark., last Monday at the summer home of Dr. E. R. Cockrell, president of William Woods College of Fulton.

The bride is a sister of Mr. Burr's first wife, from whom he was divorced last spring.

Meyer Jonasson's
New Girls' Shop features for Saturday
FALL COATS
at 10.95
Tailored and dress-up Coats—in Chinchilla, French Suede and Checked Fleeces. Sizes 7 to 16. Also Beaver-trimmed coats, with muff and beret, sizes 7 to 10. Wine, Green, Brown, Navy.
Specially Priced—Coats, 5.95
Splendidly tailored coats of Checked and Diagonal Tweeds—Blue, Brown, Green—sizes 7 to 14.
Meyer Jonasson's
Liberty at Oliver

Newer Styling!
Better Furs!
That's Why Our August Sale is Such a Thrilling
Success!
$59
Shown is the new fur-trimmed sleeve and their effect—a stunning coat!
It's the QUALITY of the Furs that counts—and Meyer Jonasson Furs are chosen with far greater care, chosen by fur experts. Compare! Note also the newer, smarter styling of the new coats ready Saturday.
Meyer Jonasson's
Liberty at Oliver

MEALS PLANNED AROUND MEAT SATISFYING

Some meals are like some folk—they are good, they have all the virtues, and they are deadly dull; they lack savor. Nutritionists working with low cost budgets have discovered that it is not enough to plan these budgets so that they will include foods which will furnish all the body requires in the way of proteins, minerals, vitamins, and calories. No, it is not enough for our meals to possess all the virtues of good nutrition; in addition they must have that more subtle characteristic—flavor.

That's probably the reason that meals which are planned around meat are satisfying. Meat heads the list of foods rich in natural flavor and it extends its flavor to the other foods served with it—this is one reason why a meal is looked upon by most everyone as complete. According to Inez S. Willson, home economist, one reason for this is that meat has a greater "satiety value" than any other food. Now, satiety value is a high sounding phrase with a very simple meaning, which is the quality of satisfying; expressed in an old-fashioned way "meat sticks to the ribs."

It is true that flavor and satiety value do not mean the same thing, but the combination of these two characteristics make meat an important item in the satisfactory meal. This is true of all meats and meat cuts from the lordly crown roast to the lowly stew.

Try one of these recipes for meat combined with other foods for the sake of flavor. Either one is a dish that will fit into the economy meal, but either may appear with perfect propriety at any time on any table.

* * *

RAGOUT OF BEEF—3 pounds beef shank, 3 teaspoons salt, ¼ teaspoon pepper, 1 bay leaf, 1 cup rice, 3 cups tomatoes, 1 small onion, minced, 2 tablespoons green pepper, minced.

Simmer the meat until tender, having added salt, pepper and bay leaf. Remove the meat from the bone and cut into medium-sized pieces. Cook the rice with the tomatoes, onion and green pepper. Line a casserole with the rice and fill the center with the meat. Thicken the meat stock and pour into the casserole. Bake for 45 minutes in a moderate oven (350 degrees F.) until the rice has absorbed the gravy.

* * *

SHEPHERD'S PIE — Cut cold cooked lamb in small pieces and heat in left-over gravy. Put in a baking dish and dot with bits of butter. Cover with hot mashed potatoes and spread with beaten egg yolk mixed with a little cold water. Bake in a hot oven until brown.

* * *

LAMB PATTIES WITH FRIED TOMATOES—Have ground lamb made into patties and wrapped with a slice of bacon. Place on a wire rack and broil. A wire rack is desirable because it will be easier to turn the patties than if they are placed right on the broiler rack. Season with salt and pepper and turn carefully when nicely browned on one side and then continue cooking until done. It will require about 15 minutes.

In the meantime cut not too ripe tomatoes into thick slices, dip in a fritter batter and fry in deep fat. Serve lamb patties, tomatoes and new green beans attractively arranged on a platter.

* * *

FILLET MIGNON WITH BANANAS—Have the fillets cut one inch thick. Dip each fillet into melted butter and broil from eight to ten minutes. Have prepared rounds of toast the same size as the fillets and when broiled place each fillet on a round of toast. Sprinkle each fillet with finely

(Continued on Page Twenty-seven.)

Gina Arrives As 'Plain' American

GINA MALO

Tells of Ordeal As 'French Actress'

NEW YORK, Aug. 17—(AP)—Gina Malo, who four years ago arrived here as a French actress to replace Lily Damita in "Sons o' Guns," has returned from Europe today.

This time she came as just plain Janet Flynn, the Cincinnati (O.) girl who made good on the stage playing exotic roles. She is through with all poses. She said:

"It was pure agony to keep on talking as if I could scarcely speak English."

And there was another unpleasant feature about it.

"Often I had to endure silently the insulting side-remarks of American men, talking in slang, who thought I didn't know what they were saying."

She said she would visit her parents and would go back to her stage and screen work in London.

West End Citizens Back Works Program

Citizens of the West End will meet tonight in St. James' School, Main and Sanctus street, to urge approval of the $24,560,000 Public Works Administration improvement program.

E. L. Schmidt, engineer for the County Planning Commission, Henry Tranter, James Duff, and John F. O'Toole will speak.

WINNING RECIPE FOR CROQUETTE WITH A DIFFERENCE

By PRUDENCE PENNY

[illegible]

[illegible] List the ingredients one on each line, with directions for preparing the food in paragraph form. Try to write legibly. Remember, you may be able to read your own writing, but it is hard for someone else to interpret individual idiosyncrasies in handwriting.

Every week some very good recipes have to be discarded because the writer has forgotten to put her name on the recipe. It is a [illegible]

[illegible]

Five Dollar Prize Winner

[illegible]

Five $2 Prize Winners

[illegible]

MRS. SUE CARLISLE,

[illegible]

SNOW GOLD SALAD

[illegible]

DRESSING

[illegible]

MRS. R. E. GALLAGHER,

[illegible]

CHOCOLATE NUT PUDDING

[illegible]

MRS. LOUISE [illegible]

[illegible]

CINNAMON FLOP

[illegible]

TOP MIXTURE

[illegible]

BUTTER SCOTCH PEANUT SQUARES

[illegible]

HIDES SELLER OF 'MOON'

Refusing to name the person who sold him moonshine, Bruno Angelo, 122 Sawmill Run boulevard, was held for court last night along with his parents, Josephine and Joseph Angelo, following a hearing before Alderman Raymond E. Schneider. Police reported seizing untaxed liquor on the premises.

Charged with possessing untaxed liquor, Mrs. Rose Narcarelli, 425 McManus street; Harry Crown, 115 Eleventh street, Braddock; George Morton, 308 Bell avenue, McKees Rocks; Mrs. Anna Robick, 93 Sycamore street, Natrona, and Harry Lips, 39 Marion street, were also held for court.

Four other violators were fined $25 and costs.

Firemen Battle Smoke With Masks

Fire of undetermined origin did $300 damage to the basement of [illegible]

GUESTS FOR DINNER?

Isn't it a pleasure to know that you'll get off to a perfect start with the bread? You will—if you serve National Bread—the kind with the satin-smooth texture and delicious "home-baked" flavor!

National Bread

LOOK FOR THE RED EAGLE ON THE WRAPPER

National Bread

ALWAYS FRESH—SLICED OR UNSLICED—LARGE OR SMALL LOAVES

"ALAMO

A BIG VALUE in TUNA FISH

fine tasting

*LOW PRICED

tuna... product of the packer of the famous

BREAST-O-CHICKEN TUNA FISH

NRA

WESTGATE SEA PRODUCTS CO. SAN DIEGO

Bee Brand INSECT SPRAY

SURER DEATH TO INSECTS

BECAUSE MADE WITH PYRETHRUM and DERRIS

A *Tempting Treat* FOR Summer Heat!

TUNA SURPRISE SALAD (RECIPE BELOW)

You like to maintain the nourishment value of summer meals, yet you want them light and easy to prepare. Accomplish this dual purpose with Breast-O'-Chicken Brand, the **finer** tuna fish! This delicious food combines readily with things you usually have on hand to create zestful, new dishes fit for a king!

Breast-O'-Chicken tuna supplies a high protein content, easily digestible. It furnishes Vitamins A and D. It has iodine, a goitre preventative... and... best of all, its distinctive flavor is enjoyed by nearly everyone!

Look for the tin with the Good Housekeeping Seal of Approval.

Distributed by
WALTER H. BURNS, Broker
925 Park Bldg., Pittsburgh, Pa.
Telephone ATlantic 4177

NRA

TUNA SURPRISE SALAD

- 1 Tin BREAST-O'-CHICKEN Tuna fish
- 1 cup chopped apple
- ½ cup celery
- ½ cup pineapple
- ½ green pepper
- 1 tablespoon lemon juice
- ½ cup whipped cream
- 1 cup cooked salad dressing

Shred tuna and let stand 1 hour in 1 tablespoon lemon juice. Mix diced fruits and vegetables. Add to tuna. Mix cream and salad dressing, fold mixture into it and serve ice cold on crisp lettuce.

TUNA "LOAVES"

Use 1 stale roll for each person; cut off tops, scoop out crumbs, brush inside and outside with melted butter and put in hot oven until delicate brown.

Make creamed tuna with 1 tin BREAST-O'-CHICKEN Tuna, 2 cups cream sauce and 2 chopped hard-boiled eggs. Heat cases, fill with creamed tuna, cover with tops of rolls and serve.

There's no finer ingredient for tasty, dainty sandwiches than Breast-O'-Chicken tuna fish... see recipe folder for suggestions.

FREE RECIPE FOLDER

● Ask your grocer for your copy of this folder, containing both ple and elaborate recipe suggestions usin st-O'-Chicken Brand... the finer tuna fish

AMERICAN PACKED TO AMERICAN STANDARDS
BREAST-O'-CHICKEN
BRAND
Tuna Fish
EXTRA—FA

BREAST-O'-CHICKEN BRAND The finer TUNA FISH

WESTGATE SEA PRODUCTS COMPANY • SAN DIE

NRA

The Penny Store

"Where Every Penny Counts"

310-312 MARKET ST.

Former Mohican Market Location

TENDER SIRLOIN STEAK ... lb.	19c
CHOICE ROUND STEAK ... lb.	18c
BEST CHUCK ROAST ... lb.	10c
MILK-FED VEAL ROAST ... lb.	10c

BEST CREAMERY TUB

BUTTER 2 lbs. 57c

Highest Quality "NONE BETTER"

Hershey's Cocoa ... 1-lb. can	12c
Post Toasties ... 2 pkgs.	13c
Mixed Pickling Spices ... lb.	19c
Brown Sugar (Bulk) ... 2 lbs.	11c
Vinegar—White or Cider, gal.	23c
Mason Jars, quarts ... doz.	75c
Jar Rubbers (double lip) ... 3 doz.	11c
Mason Jars, pints ... doz.	65c
Graham Crackers ... 2-lb. box	19c
Palmetto Peanut Butter, 2-lb. jar	27c
Table Salt, free running, 2 boxes	6c
Post Bran Flakes ... 2 pkgs.	19c
Assorted Spices ... can	5c
Cinnamon — Cloves — Mustard, Etc.	

STARTLING IMPROVEMENT!

JELKE'S GOOD LUCK MARGARINE

esn't Melt in mmer Heat ... 3 lbs. 39c

le ... Baking ... Cooking

YOUR BUTLER SAYS—

How About It Gentlemen?

It Seems the Women are Taking All Honors in the Contest

HERE ARE FOUR MORE

Winners in BUTLER'S GE CONTEST

FOR THE WEEK OF AUGUST 6 TO 11

Miss J. C. Rogers, 2639 Linwood Avenue, N. S. Pittsburgh, Pa.

Mrs. S. L. Lentzy, 3044 Delwood Avenue, Dormont, Pa.

Mrs. June Stemple, Brownsville, Pa.

Mrs. Emanuel Roman, 1000—3rd Avenue, Beaver Falls, Pa.

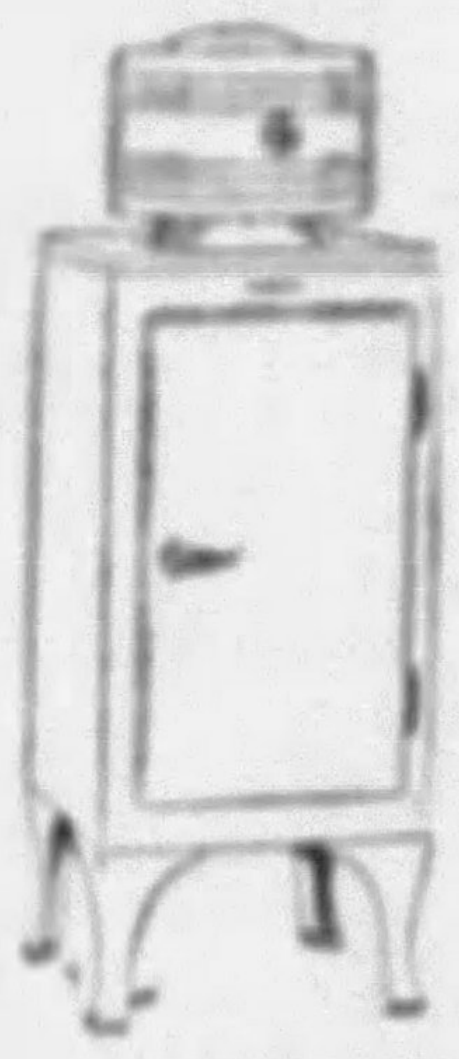

Model X-5

There's plenty time yet to win one of these refrigerators—GET YOUR BLANK TODAY!

Residents of Pittsburgh Deposit Blanks with

OCHILTREE ELECTRIC CO., DOWNTOWN:—505 LIBERTY AVENUE

EAST LIBERTY—5929 Penn Avenue

SOUTH HILLS—2908 West Liberty Avenue

SWEETNUT **OLEO** Licensed Stores Only	2 Lb.	17c
PAN AMERICAN—ROASTER FRESH **COFFEE** PEERLESS .. lb. 21c KLEEKO ... lb. 25c	Lb.	19c
LIBBY'S ROYAL ANN **CHERRIES**	Big Can	21c
ROYAL BRAND ASPIC **GELATINE**	Pkg.	5c

SPECIAL — SAVE TIME WITH Bisquick Large Pkg. 29c — TRY IT FOR YOUR NEXT PEACH SHORT CAKE

SPECIAL — MAXWELL HOUSE Coffee Lb. Can 30c — FULL FLAVORED AND PACKED VITA FRESH

SPECIAL — WALDORF Tissue 3 Rolls 13c — HIGHEST QUALITY 650 SHEETS SCOTT TISSUE ... 3 rolls 25c

A BREAKFAST TREAT Grape Nuts Flakes ... Pkg.	11c
CRESCENT Catsup ... 2 Big Bottles	25c
PHILLIPS Pork & Beans ... Can	5c
ASK ABOUT CONTEST ON Camay Soap ... Cake	5c
BUTLER'S PURE Vanilla ... 2 Oz. Bottle	21c
BUTLER'S Orange Pekoe Tea ... ½ Lb. Pkg.	29c
IT'S A TREAT TO EAT Corned Beef Hash ... 20 Oz. Can	25c
SOUR PITTED Cherries IN SYRUP ... 2 Cans	25c
COLMAN'S Mustard ... 4 Oz. Can	25c
PHILLIPS Spaghetti ... 2 Cans	15c
TREAT YOUR DOG WITH Doggie Dinner ... 2 Cans	15
BAKER'S Chocolate ... ½ Lb. Cake	24c

LARGE GOLDEN YELLOW **Bananas** POUND 5c

PORTERHOUSE CUT—PRIME **Ribs of Beef** POUND 21c

CRISPY FRESH Iceberg Lettuce ... 2 Heads	19c
JUMBO SIZE Cantaloupes ... 3 For	25c
ELBERTA Peaches ... 4 Lb.	25c
FRESH Red Beets ... Bunch	2c
WHITE MALAGA Grapes ... 3 Lb.	21c
BONELESS MILK FED Veal Roast ... Lb.	17c
SWIFT'S GOLDEN WEST Stewing Chickens ... Lb.	21c
CORN FED STEER Chuck Roast ... Lb.	12c
BOSTON STYLE Pot Roast ... Lb.	17c
WAFER SLICED SPICED Luncheon Meat ... Lb.	29c

GET A PHOTO OF YOUR FAVORITE MOVIE STAR — Lux Toilet Soap 3 Cakes 19c

Butler's for better groceries

WEEK-END CAKE SPECIAL MALTED MILK Layer Cake Each 25c

MEALS PLANNED AROUND MEAT SATISFYING

(Continued from Page Twenty-six)

chopped parsley. Surround with horseradish sauce. Serve with fried bananas. For these take bananas with green tips. Cut in half crosswise. Roll pieces in deep hot fat until a golden brown.

* * *

HORSERADISH SAUCE

Fry 2 tablespoons finely chopped onion in butter but do not brown. Add ½ cup cream and cook several minutes. Put through a sieve and add the yolk of an egg beaten up with a little cream. Add grated horseradish until thick, fresh, if possible, or drained of all liquor if the bottle is used. Season with salt. Keep warm over hot water.

* * *

BROILED PORK TENDERLOIN

Have a thick pork tenderloin split not quite through and flattened out. Spread with melted butter and season with salt, pepper and a bit of celery salt. Broil under a moderate flame for about 20 minutes. Serve with tart apple sauce.

* * *

Here are two more of the "honorable mentions" in the Prudence Penny contest.

EGG FOU YOUNG WITH SAUCE

Six tablespoons butter, 3 small onions, sliced thin, 1½ cups raw pork or chicken, chopped, 1 can bean sprouts, 3 eggs slightly beaten, 3 tablespoons water, ¼ teaspoon salt.

Method—Melt butter in sauce pan, add onions and cook 3 minutes, add meat and salt. Fry like a thin omelet, one at a time, making three cakes in all, in a 6-inch omelet pan, in which 1 tablespoon butter has been melted. Fry on one side, turn like pancake, and brown other side. Serve with Egg Fou Young Sauce.

* * *

EGG FOU YOUNG SAUCE.—2 teaspoons butter, 2 teaspoons flour, 1 cup boiling water, ½ slice onion, chopped fine, 2 teaspoons bean sprouts, 1 teaspoon soy sauce.

Method: Melt butter, blend in flour, add water and stir until smooth, add onion, sprouts and soy sauce. Cook 5 minutes. Submitted by Mrs. John A. Grant, Emsworth.

Corn Holds Important Place in Our Diet

Many Nutritional Ailments Are Corrected When The Delicious Food Is Added to the Menu; Pellagra Can Be Cured by Liberal Use of Corn.

By ROYAL S. COPELAND, M. D.

United States Senator from New York, Former Health Commissioner of New York City

This is the time of year when lovers of fresh sweet corn can eat of their favorite vegetable unrestrainedly. The delicious food is plentiful in the market during its long season.

Corn is not only prized for its fine flavor and appetizing appeal but because it is one of the most nutritious of seed foods. It is a rich source of starch, fat and proteins. Large percentages of mineral salts, such as iron, phosphorus and lime are found in corn. Vitamin B is present in fairly good amounts and small quantities of Vitamin A are present.

The starch content of corn makes this food a valuable source of energy. Though the starch found in different grains varies in certain respects, it is chemically the same. It is stored in the corn kernel in small bundles covered with a membrane known as cellulose. Each cellulose bundle is a starch grain or granule. Some sugar is present also, as the corn ripens this gradually turns to starch. This accounts for the sweet taste of fresh corn. Cooking makes the starch more easily and quickly digested.

Starch is one of the least expensive of food substances. It gives heat and energy to the body. It furnishes fuel for the human mechanism and enables it to carry on its daily tasks. The fat found in corn is also an energy producer. It is completely digested and easily absorbed. Corn has a higher percentage of fat than any other cereal except oats.

The most important protein found in corn is known as "zein." Zein is not a complete protein as is the protein of milk, but milk or eggs added to the dish in cooking will make up the deficiency. The protein content of corn is of value and capable of promoting normal growth and development of the body.

Iron, phosphorus and lime are elements necessary for good health. They are found in rather considerable amounts in corn. Though only small quantities are required by the body, food authorities state that the American diet is sadly lacking in these food substances.

Serious are the consequences when foods containing these minerals are omitted from the diet. Soft bones, soft teeth, anemia, nervousness, lack of appetite and irritability, are symptoms found in those who partake of too little of the mineral substances. But when the diet is corrected to include iron, lime and phosphorus these symptoms quickly disappear and the individual is restored to good health.

Last but not least of the important food in corn is vitamin B. This vitamin prevents pellagra, a nutritional disease. This ailment generally occurs if the diet contains no milk or dairy products, fresh meats, fruits and vegetables. The symptoms are a skin rash, sore mouth and tongue, digestive disturbances and extreme nervousness. It can be cured by a diet which includes a liberal amount of foods containing vitamin B. This vitamin is concerned with growth, reproduction, resistance to infections and appetite. It is essential to welfare.

(Copyright, 1934, King Features Synd., Inc.)

"The Friendly Drug Store"

HITE'S LOW PRICES

FRIDAY, SATURDAY, MONDAY

"Buy the HITE WAY and You'll Buy the 'HITE' Way"

FILMS DEVELOPED 5c PER ROLL

1x7 Photo Enlargement of any one picture you may choose with each order of Developing and Printing 5c

Maxwell House Coffee lb. can	29c
Blue Ribbon Malt 3-lb. can	49c
Mineral Oil Qt.	37c
35c Lifebuoy Shaving Cream	23c

ADVERTISING OFFERS

Milk of Magnesia Tooth Paste 3 lge. Size Tubes 29c

Bay Rum Shaving Cream 3 Tubes For 29c

SOAP SALE

A full pound bar of Naptha Laundry Soap	10 bars 39c
Ivory	5 cakes 24c
Lifebuoy	4 cakes 23c
Health Soap	6 cakes 19c
Palmolive	6 cakes 25c
P & G	10 bars 25c
Fels Naptha	10 bars 43c
Silver Dust	10c
30c Rinso	19c

FULL STRENGTH CANNING SPICES AT HITE'S

Large 10c and 15c Packages of the Following Spices:

Mixed Pickle Spices, Mustard seed (black or white), Turmeric Powder, Saccharin, Jamaica Ginger, Dill Seed (select), Curry Powder, Coriander Seed, Cinnamon (Saigon quills), Celery Seed, Whole Cloves (select), Allspice (whole).

Parowax lb. cartoon	9c
Mason Jar Rubbers 2 Lipped doz.	4c
Mason Jar Lids doz.	23c
Crown Bottle Caps gross	17c
Red Sealing Wax Stick	6c
Mason Jars qts.	74c
pts.	64c
Certo	25c
2-lb. Box Granulated Sugar	12c

You can always have your prescriptions filled at Hite's with safety. Eight registered pharmacists.

HITE'S

QUALITY·SERVICE·PRICE

OPEN DAY AND NIGHT · FAIRFAX 2200

ALLEGHENY MKT. FEDERAL & OHIO STS.

---

here's coolness!

Sit down to a bowl of crisp, refreshing Kellogg's Corn Flakes and cool milk or cream. Delicious! Nourishing, too, and so easy to prepare!

Kellogg's Corn Flakes are today's outstanding value in cereals. Matchless quality and flavor. A big package, with many servings, for a few cents.

Kellogg's
CORN FLAKES
OVEN-FRESH FLAVOR-PERFECT
W.K. Kellogg

Serve Kellogg's for breakfast, lunch or supper. Sold by all grocers. Made by Kellogg in Battle Creek.

Kellogg's BIG VALUE

BLUE RIBBON MALT

1

I'm sure you'll rate
It truly great
Not only great, but greater

2

It gives you more
And taste galore
You'll do it soon or later

3

BLUE RIBBON
MALT EXTRACT

You'll buy the malt
That I exalt
Blue Ribbon, my good feller

4

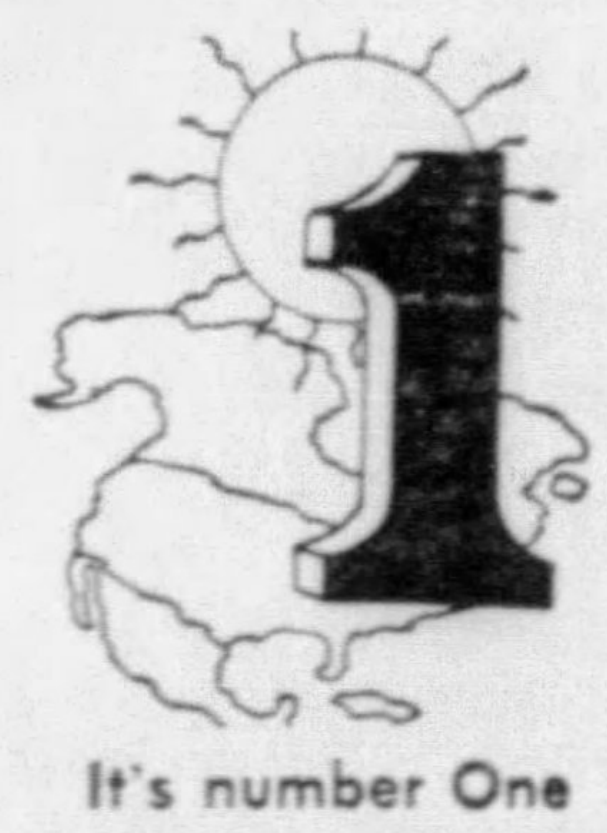

It's number One
Beneath the sun
The nation's biggest seller

© 1934, Premier-Pabst Corp.

AMERICA'S BIGGEST SELLER

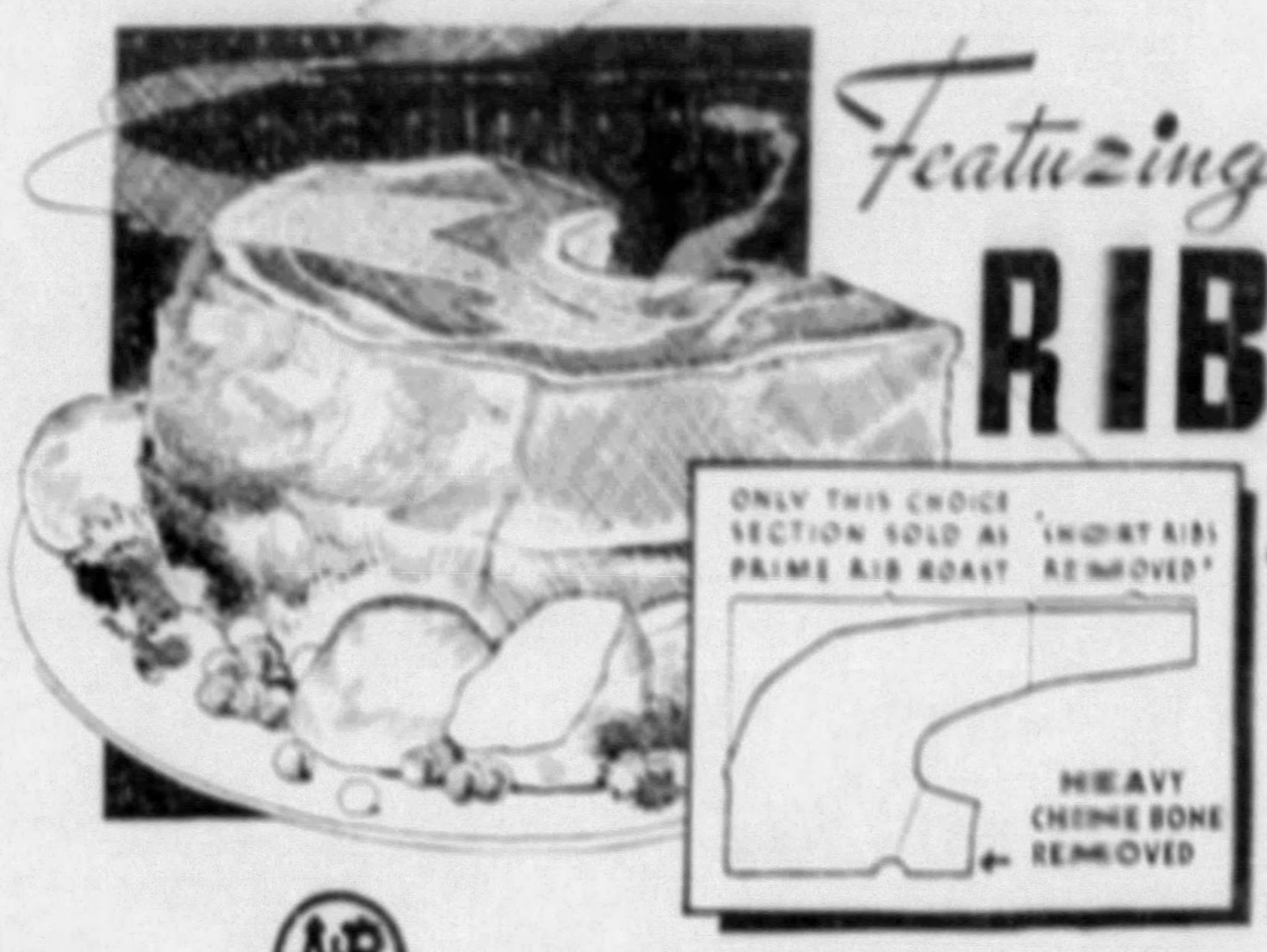
ONLY THIS CHOICE SECTION SOLD AS PRIME RIB ROAST
"SHORT RIBS REMOVED"
HEAVY CHINE BONE REMOVED

Featuring A NEW CUT *of*

RIB ROAST

at all A&P MARKETS

You buy only the choice section of Prime Rib Roast at A&P markets—note the diagram at the left which shows how all the bones as waste parts are removed before weighing. Prime rib roast is one of the choicest of all meat roasts and at this price really represents a remarkable value.

Large End Pound 18c

Small End Pound 25c

Sparkle Gelatin Dessert pkg	5c
Eagle Brand Milk can	20c
Rumford Baking Powder 1-lb can	29c
Campbell's Soup Tomato 2 cans	15c
Camay Soap cake	5c
Heinz Baby Foods can	10c

CHASE AND SANBORN'S

Tender Leaf Tea

3½-oz pkg 18c

ORANGE PEKOE

Other Big Meat Specials

Chickens Milk Fed Stewing 3-lb Size each 59c

Plump and Tender — Milk Fed Broilers, 1½ lb size, each 39c

Chuck Roast Government Inspected lb 12c

From Yearling Steer Beef — Choice English Cuts, lb 15c

Irish Hams Whole or String Half lb 20c

With That Famous "Irish" Cure—Skinned — Butt Half, lb 22c

Short Ribs of Beef lb 10c

Deliciously Tender When Braised

Sliced Boiled Ham ½-lb 19c

The Ideal Sandwich Meat

EXTRA SPECIALS FOR FRIDAY AND SATURDAY

IONA APRICOTS	DEL MONTE ASPARAGUS	NUCOA MARGARINE
2 large cans 31c	2 picnic size cans 25c	lb 10c
In Heavy Syrup	Finest Quality	The Economical Spread

Del Monte Peaches 2 large cans 31c

Large Yellow Halves in Heavy Syrup

Pink Salmon 2 tall cans 21c

Cold Stream Brand from Cold Northern Waters

Puffed Rice 2 pkgs 25c

A Delicious Summer Breakfast Cereal

Ann Page Preserves 1-lb jar 15c

Strawberry and Raspberry Only

Tuna Fish 2 cans 29c

Breast-O'-Chicken Brand

Sandwich Spread pint jar 15c

A Tasty Combination—Meatless — 8-oz jar 9c

Sunbrite Cleanser 3 cans 13c

Keeps Bathrooms and Kitchens Spic and Span

100% WHOLE WHEAT

BREAD

16-oz loaf 8c

Wheat Bread with Raisins, 16 oz loaf 8c

Encore Mixed Olives 10-oz jar	23c
Maxwell House Coffee lb	29c
Whitehouse Milk 3 tall cans	17c
Tuxedo Shoe Polish White Cream btl	17c
Kre-mel Dessert pkg	5c
A&P Liquid Blueing 12-oz btl	8c
Hull House Beverages 2 lge btls	15c

(5c Deposit Required on Each Bottle)

BULK CIDER

VINEGAR

gal 25c

Bring Your Own Container

Mason Jars	pt doz 69c	qt doz 79c
Jar Caps		doz 25c
Pak-Tite Jar Rings		2 doz 9c
Pickling Spice Bulk		lb 25c
All Spice Whole		1½-oz pkg 10c
Black Pepper Whole		2-oz pkg 10c

Fruits and Vegetables

Oranges Size 288 doz 25c

Juicy California Fruit — 344 and 392 Size, 2 doz 35c

Peaches . . 4 lbs 25c

Large Elberta Freestones

Bananas . . . lb 5c

Firm, Yellow Ripe

Lettuce . . . med head 10c

Crisp, Tender, Iceberg

Cabbage . . 5 lbs 10c

Serve Shredded Cabbage in Garden Salad

A & P Food Stores

THE GREAT ATLANTIC AND PACIFIC TEA COMPANY

11

SPEAK UP, SISTERS, :-: Glances Into the Realms of Domesticity and Romance :-: By MARION BRUNOT

Mother's Apron Strings Mute Wedding Bells

THIS Sonny-boy that Jane writes about can either MARRY HER, and have an ENEMY of his own mother. Or remain single, and be in the older woman's grace. Sonny-boy's mother has been kicking up a rumpus ever since she realized it was serious between Jane and her son.

No WEDDING BELLS in her FAMILY. That is her motto, ever since she was widowed one day many years ago.

Miss Brunot

Both Jane and the mother are working women, Jane being an operator in a beauty parlor. So each one of them knows a thing or two about the world and its movement. And all the while Sonny-boy is betwixt the two. And right here let me say he isn't in ANY PLEASANT POSITION.

Jane says this woman and she used to be good friends and the mother told her EVERYTHING including considerable personal scandal, until she realized the way her son was wandering towards the girl . . . And now everything is TOPSY-TURVY.

WANT TO MARRY

Jane and Sonny-boy want to to be married this winter. In fact they are building upon it. And the query is whether Jane should go through with it, or not. The mother has a beau as well as Jane, and he has been keeping company with the older woman for years. Why in the name of goodness doesn't she get married herself, and let the young folks do likewise . . . Jane says Sonny-boy doesn't want to BREAK ALTOGETHER with his mother. And that's where the trouble comes in.

To Jane, I say, as you admit the boy friend is quite young, why not postpone the wedding to spring at least . . . In the meanwhile try and get him into a better frame of mind . . . It never is quite right to take a fellow away from his mother . . . there is an affection there that SHOULD EXIST. And one who breaks up such love may find retribution awaiting them. . . . Even so, if you are the woman he intends to marry, you must have him on your side . . . This woman you describe does not sound the least bit commendable. Yet you may be PREJUDICED. That is never the way to WIN, Jane . . . Many an enemy creeps on to victory, and all because the one whom they are fighting is too much bound up in their own biased ideas.

You may seem to have a huge task ahead of you . . . But the best course of action is for you to remain friendly with the mother . . . For you do not want to be at dagger points with a mother-in-law . . . That will cause unpleasantness all through your married life . . . Just always remember you must never let her see you are SPINELESS . . .

SWEETHEARTS DISAGREE

Dear Miss Brunot:

I moved to this town about three years ago and a year later started to go steady with a fellow. He treats me swell, but here is the trouble. He has asked me not to do certain things and in turn I exacted promises from him. Such as fooling around with other girls, etc.

Well, just the other night I did something that made him angry. I didn't think I was doing anything wrong, but I could see a change in him. When he was here on Wednesday, I asked him about certain things, and told him I did not like everything he was doing, either.

He said he will do as he pleases.

Another thing, there is a girl living in the upstairs of his mother's building, and one of the fellows has a case on her, and is around there every night. And my boy friend stays around and talks to them.

The other night I heard a lot of noise there, and it is only a half block from me, and there the girl was with four fellows and having a grand time, and my boy friend one of them. What do you think he means by doing this? He says he loves me as much as ever, but I do not like such carryings-on.

ONE IN LOVE.

I can see exactly how your sense of justice is being affected. Also your pride is coming up . . . You don't like everyone to see your boy friend having a good time WITHOUT YOU . . . If this girl is a nice girl who lives in your boy friend's house, why not try to become friendly with her . . . You might have some fun together.

Be glad that your boy friend likes to be friendly, and that other people want him as well as you . . . Cultivate a healthy and generous viewpoint, and all will be well . . . I am sure he still loves you, sister . . . Don't mind what he said about doing as he pleases.

DIFFERENT NOW

Dear Miss Brunot:

I am almost 30 years of age, and I, too, have a problem, and it is about a man. I have never in the past cared much what men were doing, or what they were like. But now it is different. Men just didn't exist for me.

But about a year ago a young man opened a place of business near here, and as his prices were so reasonable I bought from him.

Then one day last fall I went down town, and became ill, and I went into his store, and he gave me something to help me. He insisted on bringing me home in his car. But I managed not to accept. He kept asking the members of my family about me. Several days later I had an errand in his store and he was oh, so concerned about my health.

I am not in love with him yet. But I have become fond of him. Do you think my going into the store looks as if I were running after him?

Please help me, Miss Brunot.

JUST WONDERING.

You aren't RUNNING AFTER this man at all if you have errands in the store where he is.

I think the young man sounds very alluring, and I can't see that he isn't quite the man for you . . . It is fine that he was so sympathetic when you were ill. That is a good quality in anyone.

Miss Brunot will be glad to answer letters submitted to her by readers.

Make This at Home

SO SMART, YET WITH EASE WHERE IT SHOULD BE

Pattern 1944

Sun-Telegraph 15c Pattern

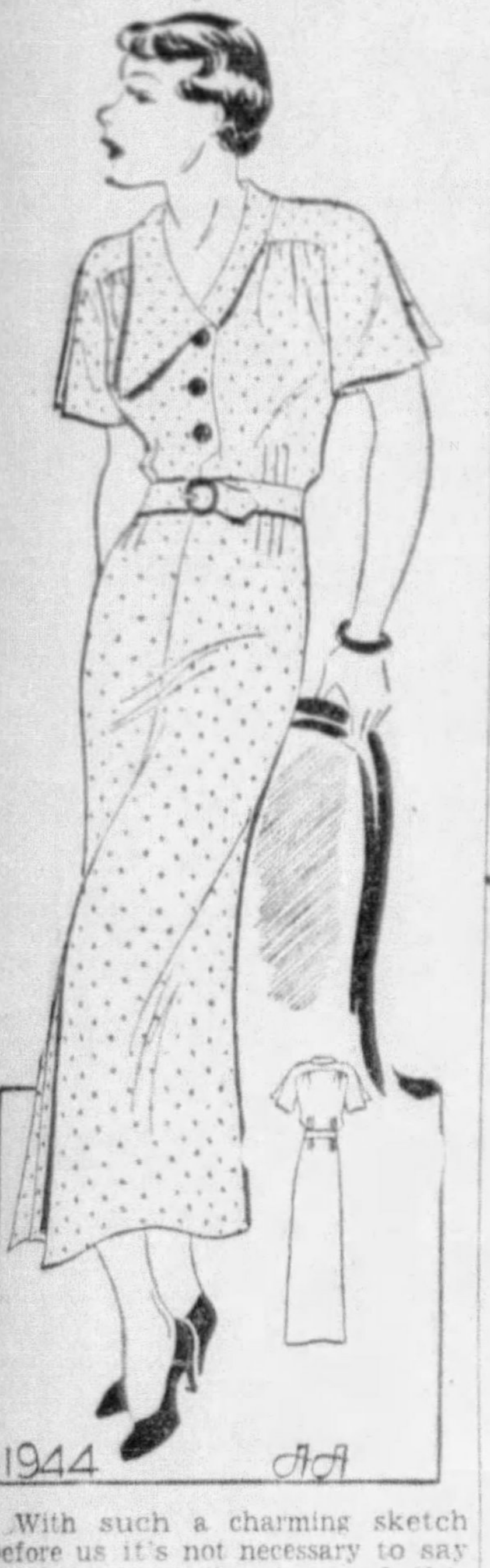

With such a charming sketch before us it's not necessary to say a word about the charm of this house frock—anybody can see that for herself!

But do you know it is very slenderizing—if you are a woman who must take account of such things!

It gives the effect of taking off pounds of weight. That clever collar with its one revers has something to do with it—and the long front seam—and the clever sleeve with its smart pleat.

It is lovely in that prim little dot, but you will like it in a plain fabric, too. The collar and revers may contrast.

Pattern 1944 is available in sizes 34, 36, 38, 40, 42, 44 and 46. Size 36 takes 4⅜ yards 36-inch fabric. Illustrated step-by-step sewing instructions included.

Send 15 CENTS in coins or stamps (coins preferred) for this pattern. Write plainly name, address and style number. BE SURE TO STATE SIZE.

And while you are writing, why not include an order for a fascinating book, crammed from cover to cover with stunning illustrations and captivating descriptions of new fashions, fabrics and other things that make a woman chic . . . THE SUMMER ISSUE OF THE PATTERN BOOK. PRICE, 15 CENTS. BOOK AND PATTERN TOGETHER, 25 CENTS.

Address orders to Pittsburgh Sun-Telegraph Pattern Department, 243 West Seventeenth street, New York City.

Correct Manners

By MRS. CORNELIUS BEECKMAN

Forks Before Fingers

Dear Mrs. Beeckman:

A few days ago I was invited to dine at a well-known restaurant with my uncle and some friends. I ordered French fried potatoes, and everything went smoothly until my uncle said, "What! Are you eating those potatoes with your fingers? I never heard of that. They are supposed to be eaten with your fork."

Even though the friends we were with are well-known to us, I was embarrassed by his remark. I told him I had been taught to eat them with my fingers, and no one else was sure about the matter. B.

Your uncle was right, but I don't like the idea that he said such an unpleasant thing when you were out with friends.

French fried potatoes are definitely not be eaten in the fingers.

(Copyright, 1934, King Features Synd., Inc.)

"HOT? OH, IS IT? THIS ICY WIND..." FAY KING READS, DREAMS

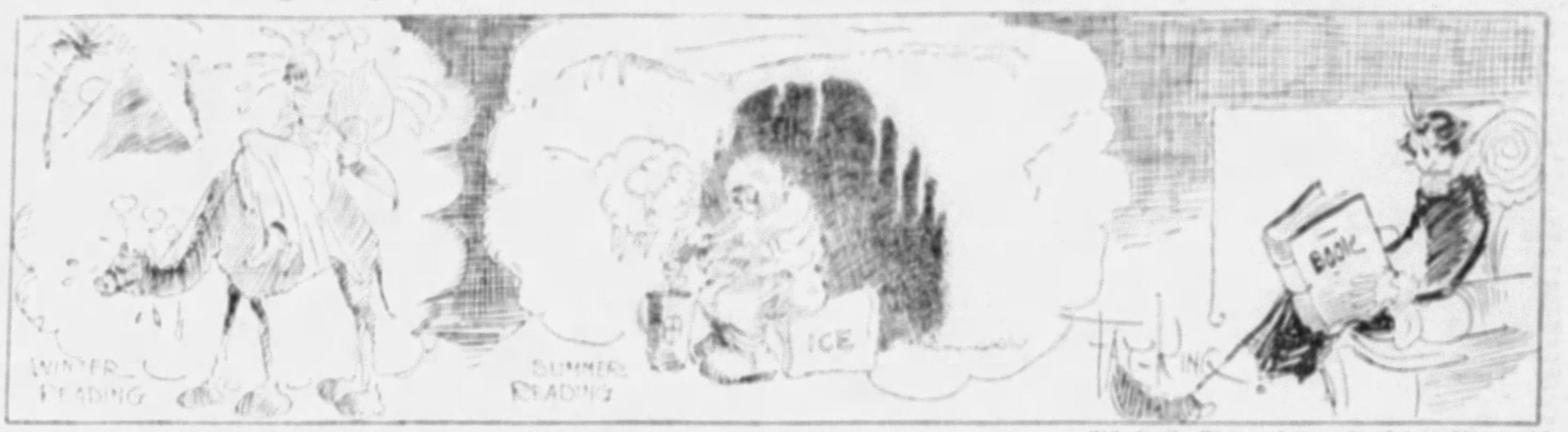

By FAY KING

Sometimes I am a little startled on a very hot day when a friend mentions the weather. For in the Summer I always read books about the Polar regions, and in the Winter I read about the deserts.

It is surprising what a help this is mentally, and when it is ninety in the shade I am sometimes shivering with a sledging party who are having a difficult time to keep from freezing on the ice barrier.

While in the Winter, when my breath is making a smoke screen for me as I walk along, I really feel as if I should take a flask along with me, being so steeped in the adventures of a party who are thirsting and steaming on a desert journey.

(Copyright, 1934, by the Daily Mirror)

Given in Marriage »«

A Sequel to Heart of a Wife

By ADELE GARRISON

Ronald Guards Chinese in Cellar

I think we all turned amazed eyes upon Lillian as she said, "No, don't do that!" when Bob proposed taking a breakfast tray down to Ronald, who had drawn first turn in guarding the Chinese whom we had brought to the farm house. I know that I was surprised, for I could not fathom the motive behind her prohibition.

"There's no use baiting those men any more than is necessary," she said. "I saw their eyes when they were carried in, and I think I'll dream of them tonight. They're bad performers."

"And the most infuriating thing in the world is to see somebody else consuming slathers of food while you are hungry," Bob put in. "I agree with you, Mrs. Underwood, and I'll agree to bolt my food as a well-bred anaconda would do, so that I can relieve Ronald before he faints from hunger."

Katie giggled again as she drew me nearer the sink.

"All right, Meester Anaconda," she threw over her shoulder. "Ven you get vashed oop, I stoof you so full you have to creep downstairs. You nefer can valk."

"That's the ticket, Katie!" Bob retorted. "I'll crawl any day for one of your breakfasts."

BOB RELIEVES RONALD

But Katie was too absorbed in waiting on me to make any further retort. My father came back as I was finishing my ablutions at the kitchen sink, and Katie assiduosly saw to all our wants before she even looked at the equally hungry boys.

Once my father and I were served, however, Katie characteristically pressed her toothsome breakfast dishes insistently upon all three of the boys until they threatened to resemble the gorging reptile to which Bob had laughingly likened himself.

Bob loyally hurried through his breakfast and went down to relieve Ronald, but when Marion's young adorer came up from the basement room where he had been mounting guard over the Chinese, he was plainly distrait and did scant justice to his breakfast.

"What's the matter Ronald?" my father asked.

'HATCHET MEN'

"Those men downstairs," he said. "Do you think we have to keep them gagged so long? I know they had to be kept gagged in the woods, because you couldn't risk any noise, and of course I know they have to be tied up. But—it seems horrible to see them suffer from that gag, as they must be."

My father's face was suddenly set and serious.

"Your sympathy does you credit, Ronald," he said, "but—I can assure you that those men are not suffering one-tenth the pain that they have probably inflicted upon many a poor devil in their time. They are 'hatchet men,' 'gun men' if you want to translate the term into United States vernacular.

"I am very sure I have seen one of them before, and he knows that I know him. As soon as the gag is removed from his mouth he will begin to yell, in the hope that some one of his associates may hear him and plan his rescue. If the house were empty I might risk it, because we are a long way from the road. But as it is—"

"No, no," Lillian said vehemently, rising. "They must be kept gagged until Lee Chow or Hugh can deal with them. There's too much risk with—so many people in the house."

It was so lame and awkward a conclusion that I looked at her with quickened interest. What did she really mean?

(To be Continued.)

(Copyright, 1934, King Features Synd., Inc.)

The Beauty Box -:-

By HELEN FOLLETT

Brilliant nail polish has become so common that there is a turn-back to flesh tints. Lovely corals are to be had. They are more gracious to the light colors of fragile fabrics of the good old summer time.

For the hot oil treatment for scalp and hair there are several choices of mediums. Mineral oil washes out easily, olive oil is the good old standby. For extremely oily hair the best selection is a combination of castor oil and alcohol, half and half.

CLOVER FARM Olives
Treat yourself and family to these tantalizing delicacies from the sunny olive orchards of old Spain. Special low prices.
12-OZ. JAR SIZE
QUEENS 25c
CLOVER FARM SELECT STUFFED OLIVES { No. 10 Jar .... 25c / 3-oz. Jar 10c
PINK SALMON Fancy Quality 1-Lb. Tall Can 2 cans 23c
CATSUP Fancy Clover Farm 2 14-oz. btle. 29c
Also Select Your Favorites From the Varied Line of Clover Farm Pickles
SWEET PICKLES
2 7-oz. Jars 19c GLENDALE QUART JAR 27c
CANE SUGAR ......10-lb. sack 55c
Octagon Soap ......5 lge. bars 21c
Loaf Cheese American, Swiss, Brick, Pimento, Super-Cured ½-lb. 15c
Dill Pickles ..... Glendale Quarts ....jar 17c
Tuna Fish .....Glendale ½-Lb. Tin ....2 cans 27c
Grape Juice ... Clover Farm ....pt. 17c
Mustard ..... Clover Farm 10-oz. Jar ....2 jars 19c
COFFEE ...GREEN CUP—FRESH Ground as You Like It ...lb. 25c
COFFEE CLOVER FARM—VACUUM Tin or Glass ..lb. 33c
SQUARE STYLE MASON JARS { Qts. .... doz. 79c / Pts. .... doz. 69c
RUMFORD BAKING POWDER
1-lb. can....29c
½-lb. can...17c
SALADA TEA
Red Label, ¼'s 23c
Brown Label, ¼'s 16c
CLOVER FARM STORES

Week-end Food Festival!
Friday and Saturday at Your Triangle Store.
Whatever you do this week-end, be sure to visit your Triangle Store. We've arranged a real Week-End Food Festival for your benefit. The low prices now in effect on items you need every day will enable you to save considerably on your food budget. Thrifty housewives will anticipate future needs and stock up, thereby effecting an even greater saving.
Pepsi-Cola —you'll enjoy its refreshing flavor. Buy it now in the extra large bottles. 2c bottle deposit. 6 12-oz. btls. 25c
Kaffee Hag or Sanka —drink it and sleep. 97% of the caffein has been removed. 1-lb. tin 47c
Oil Tweeds Salad jar 17c Fine quality—low price.
Spices 3 pkgs. 25c All kinds. Regular 10c size.
L and S Two Row SWEET PICKLES, Sliced Sweet Chips or Crispy Chips —tasty appetizers 24-oz. jar 25c
Mueller's Spaghetti, Noodles or Macaroni —your choice of these famous products 2 pkgs. 19c
SUGAR Pure Cane Granulated 10-lb. sack 55c Refined in U. S. A.
Flour GOLDEN SHEAF 5-lb. sack 27c Use this nationally popular brand for better baking.
Milk UNITED BRAND 3 tall cans 17c Rich and creamy. A fine evaporated milk of dependable quality.
Spinach EASTERN PACK No. 2 can 9c High in vitamin content. Ready to serve.
Macaroni ECONOMY BRAND 2-lb. pkg. 17c A favorite summer food. Specially priced this week-end.
Pabst-ette THE CHEESE FOOD 2 pkgs. for 29c Spreads easily, makes tasty sandwiches.
ADDITIONAL VALUES
Cocoa Nancy Lee 2-lb. pkg. 19c Builds energy. Warm weather drink.
Matches 10 Boxes 9c American made Safety Matches.
Tea Banquet Brand ½-lb. pkg. 43c Good for icing. ¼-lb. pkg. 23c.
Certo . . Bottle 27c Makes Jelly jell quickly.
Soup Campbell's can 9c Chicken Noodle or Mushroom.
Post Bran 2 pkgs. 19c A very popular and healthful cereal.
Tag Soap 4 giant bars 19c Save the tags for valuable premiums.
Clorox quart bottle 27c Big help on wash day. Pints, 2 for 29c.
Linit pkg. 10c Another wash day help at a low price
Sunbrite 2 cans 9c The cleanser that gets all the dirt.
Soap Fairy 5 cakes 17c A toilet soap for everyone.
Soap Health 3 cakes 10c A good quality red bath soap.
Fels Naptha Soap 10 bars 45c for whiter washings. The laundry soap with real naptha.
Libby's Crushed Pineapple —finest Hawaiian tree-ripened fruit. Crushed and packed in sweet syrup. Fine for frozen desserts, ice cream, salads, etc. 3 8-oz. cans 25c
Asparagus LIBBY'S Picnic tin 15c —tender, finely flavored. Delightful in summer salads.
Apple Butter LIBBY'S OR L & S quart jar 19c —two famous brands. Give the kiddies all they want—it's healthful.
Cheez-it Edgemont Crackers pkg. 12c —the crisp little cheese-flavored cracker.
Bon Ami 2 pkgs. 23c Powder. Hasn't scratched yet.
Jar Covers doz. 23c Sturdy, well made.
Vinegar Quart Bottle 15c Pure Cider. Century of Progress Bottle.
Motor Oil 2-gal. can 95c Artex Brand.
Shoe Polish Two in One can 12c Tuxedo Shoe Polish, bottle 18c.
Fresh Fruits and Vegetables
Large, Juicy, Sunkist LEMONS . . doz. 25c
Large, Ripe Cantaloupes 2 for 23c
Texas Yellow Skin ONIONS . 4 lbs. 19c
Fancy Malaga GRAPES . 3 lbs. 25c
TRIANGLE GROCERS
• Owner Operated •

Contract Bridge »«

HOW TO PLAY
and
HOW TO WIN

By JOSEPHINE CULBERTSON

Fulfilling the Wrong Contract

Mrs. Culbertson

He was a foreign nobleman who had recently come to New York bringing with him a great love of Contract, but some very out-fashioned theories of bidding. For instance, he would make an Opening bid of two in a suit whenever he had seven or eight cards in the suit and perhaps nothing better than a King or an Ace outside. He cut as partner in a Rubber Bridge game at a New York club an American, not familiar with his idiosyncrasies in bidding, and who followed the Culbertson theories as to Opening bids of two and responses. The European nobleman dealt out the cards below:

North, Dealer.
Neither side vulnerable.

North: ♠ A Q 9 ♥ Q J 10 9 8 7 6 5 ♦ — ♣ A 5

West: ♠ 2 ♥ A 4 ♦ Q J 10 6 4 ♣ K 10 9 8 7

East: ♠ 10 6 5 4 3 ♥ 3 2 ♦ A 3 2 ♣ J 4 3

South: ♠ K J 8 7 ♥ K ♦ K 9 8 7 5 ♣ Q 6 2

The bidding:

North	East	South	West
2 ♥ (1)	Pass	2 ♠ (2)	Pass
3 ♠ (3)	Pass	4 ♠ (4)	Pass
Pass	Pass		

1—Of course, not an Opening two-bid.

2—South visions a Slam, so decides to keep the bidding low to see what may develop.

3—An exceptionally unsound bid; unless South rebids spades at least once North should insist on playing hearts, since his eight-card suit will probably be of value only as trumps.

4—South at this point should have bid four diamonds instead of four spades. His hand is strong enough for a Slam try, and since (according to the bidding methods he thought his partner was following) South could not pass short of game in any case. North could not know his hand was stronger than the minimum 1-plus honor-trick necessary for a positive response to a Forcing two-bid. But fortunately for South, he underbid and thus failed to reach an unmakable contract.

Against the four-spade contract West opened the diamond Queen, and South's first impulse was to ruff it, but inasmuch as the contract was four only, he decided to play safe and discarded instead a small club from Dummy. East won with the Ace and returned a heart. Of course there is very little to be said for East's heart lead. Possibly he hoped that West held both the Ace and King and ... at Declarer's trumps would be shortened—but this was rather remote. South's King went to West's Ace and the heart was at once returned. At this point Declarer saw that the hand was a laydown with a reasonable trump break. But it cost him nothing to take out insurance against an abnormal trump holding in the East hand—he could not do so against West.

His next play was the nine of spades to the King and then he returned a spade to the Ace. The trump split now stood revealed. Dummy led a heart and East was forced to trump at some time to stop the heart suit. South refused to overtrump, instead discarding a club. East could do no better than to lead a club, knocking out the Ace. Dummy continued the heart suit, and now when East trumped, South could overtrump and lead his last trump to Dummy, picking East's last trump and making the balance of the heart suit.

When South was writing down the score he expected praise from his partner for the brilliant manner in which he had read the card distribution and fulfilled an unusual contract. Instead, however, the distinguished visitor inquired:

"Why didn't you support my hearts?"

"Why, I had only one," the American answered. "And you might be bidding on a four-card suit."

"When I bid two hearts," the European explained, "it means that I have lots of hearts and it means that I want to play it in that suit."

Undoubtedly the hand should have been played at hearts.

(Copyright, 1934, King Features Synd., Inc.)

NEEDLEWORK DESIGNS

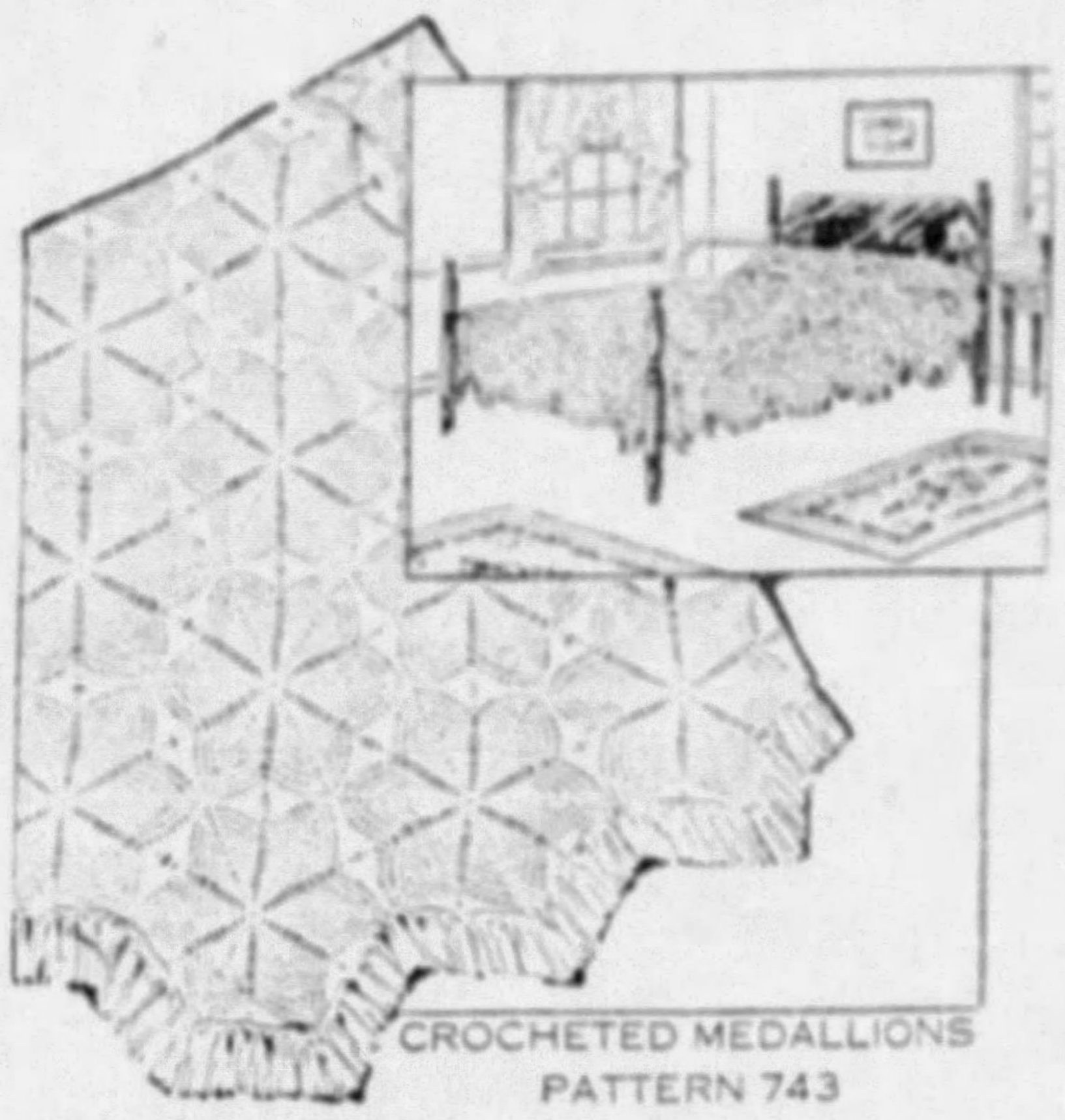

CROCHETED MEDALLIONS
PATTERN 743

Whoever crochets needs only one look at this feathery bit of crochet to immediately want to start it. The medallion is 10 inches long and can be used for such a variety of accessories, a bedspread being the outstanding one. Scarfs, pillows, centerpieces, buffet sets are but a few of these. Since the medallion is so large and is in quite open crochet, it does not take long to complete these articles.

Pattern 743 comes to you with detailed directions and material requirements for making the medallion and joining it to make a variety of articles; and illustrations of the joined medallion and of all stitches used.

Send 10 cents in stamps or coin (coin preferred) for this pattern to Pittsburgh Sun-Telegraph, Needlecraft Dept., 82 Eighth Avenue, New York, N. Y.

Household Hints

Bran makes an excellent dry shampoo. Warm the bran in the oven, rub well into the hair, brush out with a stiff brush, and the hair will be found glossy, clean and free from grease.

A few drops of salad oil in soapy water will get the dirt out of wash leather gloves like magic. Rinse out in another lather, and squeeze in a towel.

Powdered starch is an excellent silver polish and removes stains from wall paper. When washing windows, if when washing windows, a small lump of starch is added to the water, the dirt will be removed more easily.

PRICE $1.00

HOUSEWIVES

Foley Food Mill Vegetable and Fruit Washer

[illegible]

Demmler & Schenck Co.

[illegible]

432 Penn Avenue—AT. [illegible]

For Vigor—enjoy

"SALADA"
ICED TEA

"Fresh from the Gardens"

ANOTHER GREAT
10 CENT
SALE
AT
Kroger's

RED
Beets
real value
6 bunches 10c
Cabbage 4 lbs. 10c
Medium to large heads.

Grapefruit
Country Club—Fancy—
Whole Segments
No. 2 can 10c
Cherries No. 2 can 10c
Avondale—Red Sour Pitted

Tomato Juice	Country Club Tall Can	10c
Kremel Dessert	3 pkgs.	10c
Rippled Wheat	pkg.	10c
Peanut Butter	Embassy 12 oz. jar	10c
Potted Meat	Armour's 3 small cans	10c
Soap Chips	Avalon Pkg.	10c
Salt	Jack Frost 3 1½-lb. pkgs.	10c
Bran Flakes	Country Club pkg.	10c
Bon Ami	brick	10c
Hershey	Chocolate Syrup large can	10c

RED GRAPES	Red Malagas lb.	10c
BARTLETT PEARS	lb.	10c
LETTUCE	Iceberg medium head	10c
BANANAS	Selected Grades—perfect fruit lb.	5c
CARROTS	Fresh Pulled 3 bunches	10c

Sweet Potatoes	3 lbs.	19c
Cantaloupes	Rockyfords and Hearts of Gold	10c
Prune Plums	4 lbs.	25c
Duchess Apples	5 lbs.	19c
Oranges	California Valencias doz.	19c

Peas
Standard Pack
sweet and tender
No. 2 can 10c
Mixed Vegetables, No. 2 can 10c
Ideal for summer salads.

JEWEL
COFFEE
Always Fresh
lb. 19c 3-lb. bag 55c
French Coffee, lb. 23c

The lowest price ever!
MOTOR OIL
PENN RAD
100%
Pure Pennsylvania
2-gal. can 99c
PLUS 8c TAX

Butter
Country Club, print, lb. 31c
Roll, lb. 30c

Vinegar
Avondale—a full quart
quart bottle 10c
Pickles 10 oz. jar 10c
Sweet Mixed

ICED COOKIES Varieties Fresh lb. 23c

'SALADA' TEA
Brown Label
A revelation in tea value.
¼-lb. pkg. 15c

Soap
Yellow Laundry
3 1-lb. bars 10c
Tissue 3 rolls 10c
Clifton

Tomato Soup	Barbara Ann can	5c
Baking Soda	Arm & Hammer pkg.	5c
Matches	Searchlight Pkg.	5c
Rice	River Brand lb. pkg.	5c
Tissue	Waldorf Roll	5c
Larson's Gum	2 pkgs.	5c
Sweet Relish	8 oz. jar	5c
Toothpicks	1000 count pkg.	5c

Camay Soap 3 bars 14c
Win $1000 a year for life.
P & G Soap 7 giant bars 25c
The world's fastest selling laundry soap.

Nucoa	Licensed Stores Only 2 lbs.	23c
Colman's Mustard	1¼-oz. jar	10c
Raisins	Sunmaid 4 lb. pkg.	31c
Angel Food Cake	each	29c
Velvet Tobacco	or Prince Albert, can	11c
Sliced Bread	or Regular, lb. loaf	6c
Lipton's Tea	¼-lb. pkg.	21c
Seminole Tissue	4 rolls	25c
Hershey Cocoa	lb. can 14c ½-lb. can	9c
Cigarettes	Wings or 20 Grand 2 pkgs.	19c
Fudge	Chocolate or Vanilla lb.	15c
Iced Tea	Wesco ¼-lb. pkg.	29c
Oxydol	large pkg.	21c
Cookies	N.B.C. Package 7 Varieties each	10c

Palmolive Soap 3 bars 14c
Keep that schoolgirl complexion.
Super Suds 3 pkgs. 23c
Rich suds.
Octagon TOILET SOAP bar 5c
Octagon LAUNDRY SOAP 2 bars 9c

In Our Meat Department
U. S. Gov't Inspected—Spring Lamb, Shoulder Cut
Lamb Roast lb. 15c
Lamb Chops Loin Cut, lb. 29c Shoulder Cut, lb. 18c
Lamb Legs U. S. Gov't Inspected lb. 23c
U. S. Gov't Inspected—Steer Beef
Chuck Roast Any Size Cut lb. 12c
Boneless Roast Rib, Rump or Shoulder lb. 23c
Ground Beef Fresh Ground lb. 15c
Pittsburgh Provision and Packing Co.
Cold Cuts Assorted 5 varieties lb. 25c
Boiled Ham Wafer Sliced ½ lb. 20c
Broilers 2 lb. Avg. lb. 25c
Fresh home dressed.
Cream Cheese lb. 17c
Fresh daisy.

KROGER STORES

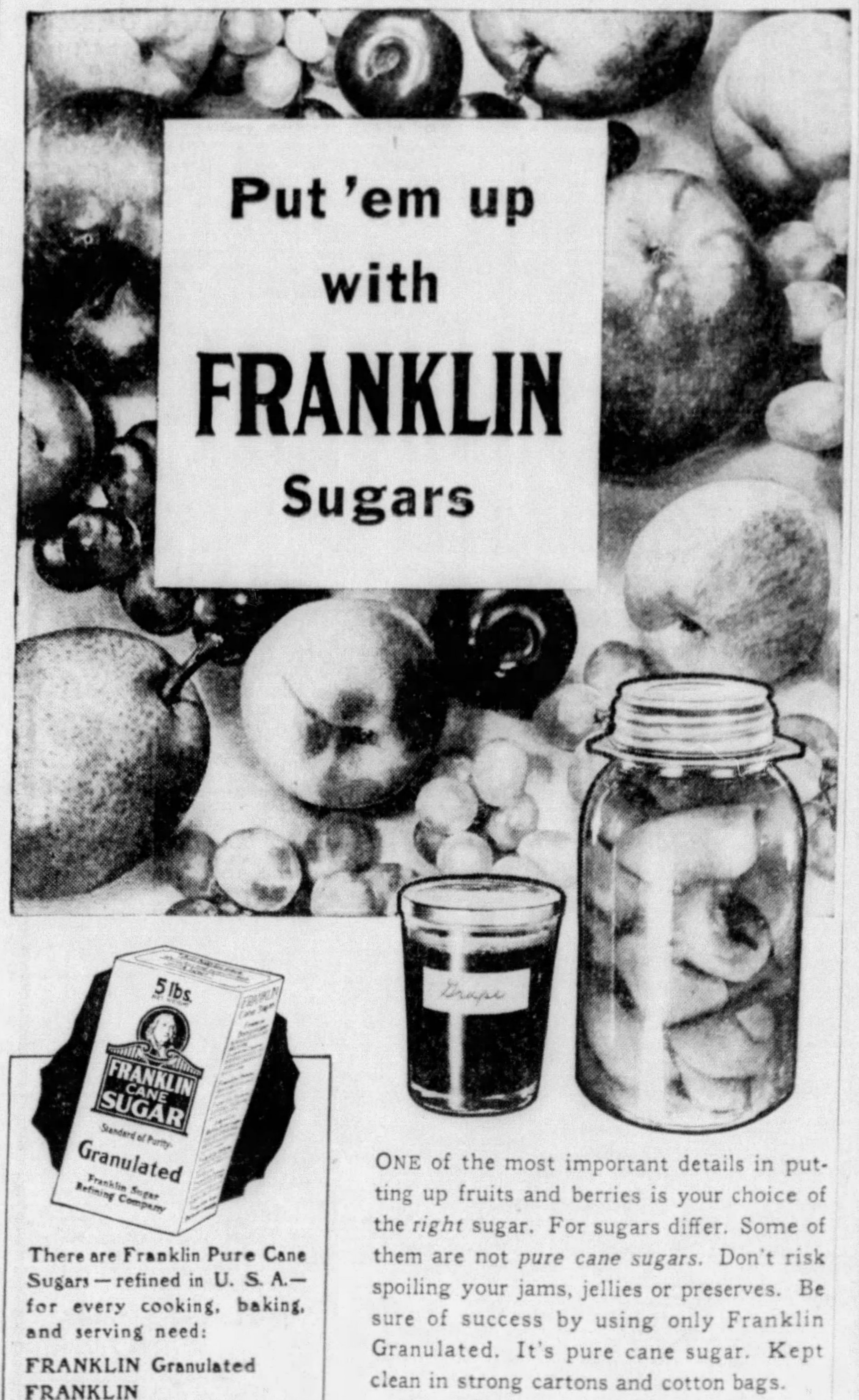

Put 'em up with FRANKLIN Sugars

There are Franklin Pure Cane Sugars—refined in U. S. A.—for every cooking, baking, and serving need:

FRANKLIN Granulated
FRANKLIN Superfine Powdered
FRANKLIN Old Fashioned Brown
FRANKLIN Confectioners XXXX
FRANKLIN Yellow
FRANKLIN Dainty Lumps

ONE of the most important details in putting up fruits and berries is your choice of the *right* sugar. For sugars differ. Some of them are not *pure cane sugars*. Don't risk spoiling your jams, jellies or preserves. Be sure of success by using only Franklin Granulated. It's pure cane sugar. Kept clean in strong cartons and cotton bags.

Franklin Pure Cane Sugars are most effective and most correct for every cooking and serving need. Always dependable and uniform, they are the finest sugars you can buy. Ask your grocer for Franklin Pure Cane Sugars by name—and you'll avoid flavor-failures due to inferior sugars.

"A Franklin Cane Sugar for every use"

GIANTS CONFIDENT OF ANNEXING ANOTHER PENNANT

JAMES J. LONG'S SPORTS COMMENT

Worm Turns on Bruins. Braves Main Flag Bar. Pushovers for 12 Years. • First Fine by Stengel. Old Grid Stars Coming. Ring Views Differ Oddly.

If the Cubs fail to catch up with the Giants this side of the finish line, they can attribute the missing of the pennant to their surprising form reversal against a club that for many years was their favorite prey. It was the Boston Braves, by taking two of the first three games in the present series at Chicago, who kept the Bruins from gaining on the league leaders during the last three days, and in the same fashion Bill McKechnie's outfit has been playing hob with the Bears' flag chances all season.

Bill McKechnie

In taking 10 out of 17 decisions to date, the New Englanders have won more games from Charley Grimm's second-placers than any other club in the league. They are the only team with an edge on the Cubs in the season's series, and the most surprising angle of all is that they have won seven out of 10 in Chicago, where the Bruins are supposed to be next door to invincible. To see the extent of the upset and the departure from custom you've got to look back over the years. Boston hasn't won a season's series from Chicago since 1921, when the count was 14 games to eight in the Hubites' favor.

FOUR WINS IN CHICAGO PREVIOUS HIGH

It would be surprising to find any club taking a majority of games from the Cubs on their own field in a year, and it's all the more so in the case of the Braves with their seven out of 10, for in no previous season since 1921 did the Bostonese win more than four out of 11 in the Windy City.

And only twice—in 1925 and 1932—did they do as well as to win even four. In 1928 and again last year, they won only one out of 11. Once they won two out of 11, and seven times they took three out of 11. In the 12 seasons they won only 33 all told, while losing 99. This year the Braves have turned right around to become the biggest obstacle in the Cubs' pennant path, poison instead of pushovers. You never can tell from what direction the lightning is going to strike in baseball.

EVEN DODGER DOINGS HAVE THEIR LIMITS

It has been a popular belief for years that everything goes on the Brooklyn club. If there was a wrong way to do anything in baseball it was always a Dodger who did it. The "daffiness boys" have been one long laugh to the big leagues, and when the team was turned over to Casey Stengel, who leans to the clowning stuff himself, it was expected that Brooklyn comedy would continue uncurbed. But it develops that they can go too far, even for Stengel. By way of showing that there's a limit to everything, even in Flatbush, Casey has just plastered a fine on one of the members of his troupe.

Johnny Frederick

Johnny Frederick was the victim. He drew a salty fine for allowing himself to be tricked by a bush-league stunt that is almost as old as the game itself. In a recent game with the Phils the Brooklyn outfielder popped up a fly with a mate on first base. When Dick Bartell got under the pop, Frederick stopped running toward first base, whereupon Bartell trapped the ball to start a double play from second to first. Stengel boiled over and promptly fined Frederick a goodly slice of his pay, the only player he has so punished. "I'll bet he'll remember it," snorted Casey. "I surely will remember it," Frederick agrees. "I had it coming to me. It was the worst thing I ever did in baseball. Going back to the bench I was wishing I were in a submarine on the bottom of the sea."

OLD GOPHER STARS TO SEE GAME HERE

When the University of Minnesota football team, among the pre-season favorites for the Western Conference championship, comes to Pittsburgh on October 20 to meet Pitt in one of the outstanding intersectional games of the season, two of the greatest players ever to don the Gold and Maroon will be in attendance as spectators. One of them, Harry W. Powers, a star on Minnesota's teams of 1909-10-11, now resides in Pittsburgh, his home being at 1126 Biltmore avenue.

The 1909 eleven was one of the best in Gopher history, winning the Western Conference title. The quarterback of that team, who was Walter Camp's all-America selection at the position for the season, the first Minnesota player ever to make the mythical eleven, also is due to be among those present at the game here. He is Johnny McGovern, rated the best quarterback Minnesota has had since taking up football, and at present a resident of Washington, D. C. The several hundred alumni of Minnesota residing in the Pittsburgh district plan to hold a meeting here the day before the game.

TASTES DIFFER ON JUDGES IN BOXING

There appears to be a wide difference of opinion between New York and California as to the advisability of having two judges in addition to a referee for boxing bouts. According to Wilbur Wood, New York boxing men are clamoring for the abolition of the judging system. They attribute most of the bad decisions on fights to the scheme of employing judges. It is held that some of the latter, appointed through political influence, do not know a left hook from a right uppercut, and that it is silly to permit them to outvote the referee, who usually is a former fighter.

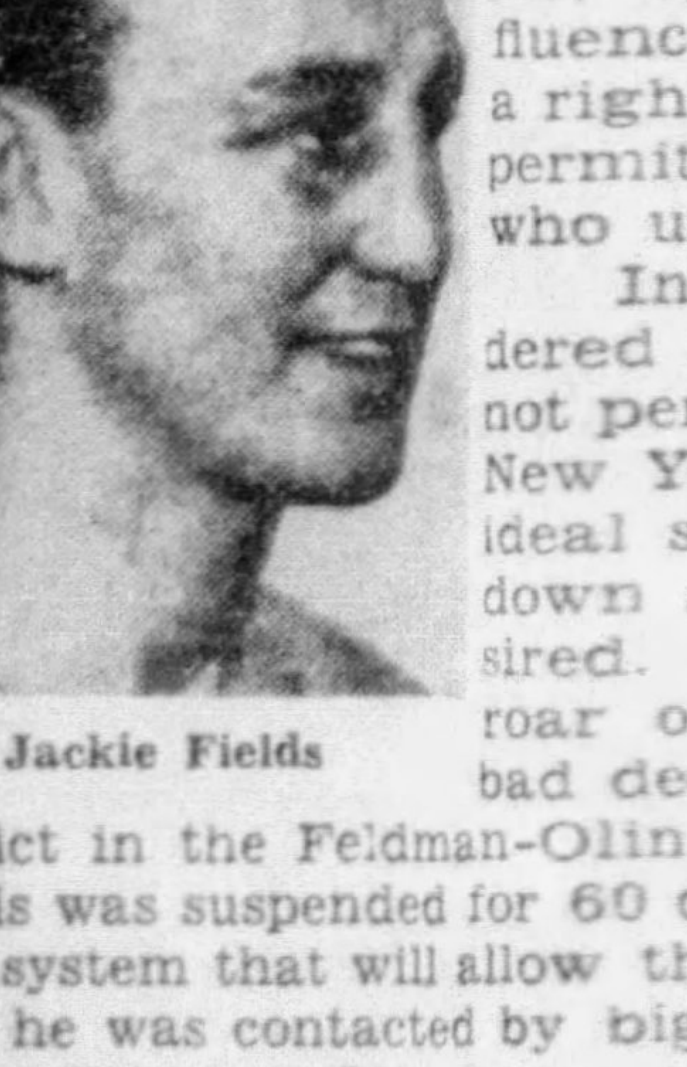

Jackie Fields

In California, decisions are rendered solely by a referee. Judges are not permitted under the law. From the New York viewpoint that should be an ideal system and the verdicts handed down should leave nothing to be desired. Yet Californians are in an uproar over what they term a series of bad decisions, culminating in the draw verdict in the Feldman-Olin bout for which Referee Jackie Fields was suspended for 60 days, and they are demanding a new system that will allow the use of judges. Fields charges that he was contacted by big-money gamblers on both sides of the Feldman-Olin fence, who offered him a share of their winnings if he would give them the decision. Whether or not gambling influences had anything to do with other recent bad decisions, the Far Western fans insist that the referee system is a failure and are demanding judges. As it stands, California wants judges and can't have them. New York has judges and doesn't want them. It has been suggested that somebody try to arrange a trade between the states.

The Finish of the Season's Fastest Mile . . Hambletonian Victors!

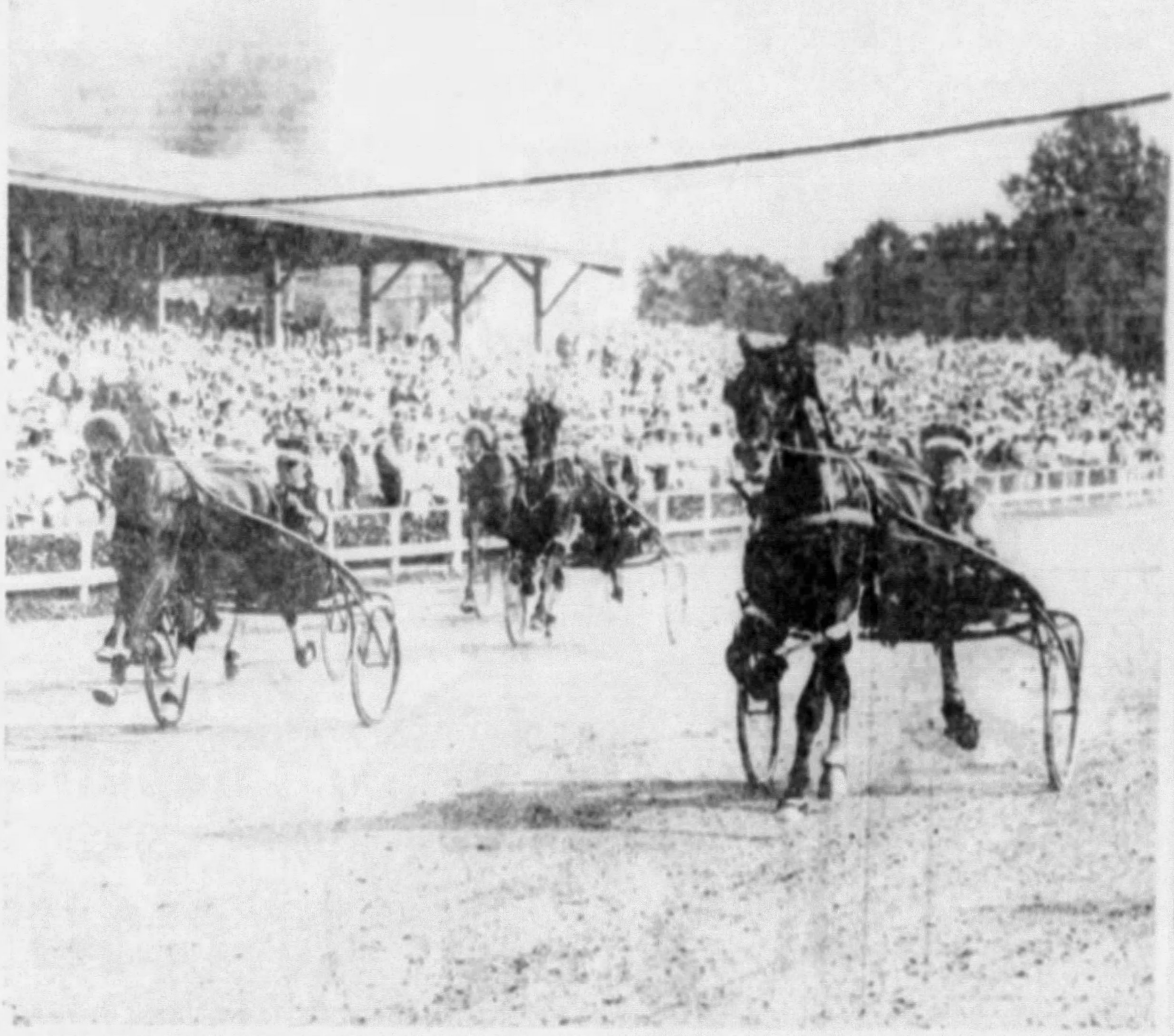

LORD JIM (IN RIGHT FOREGROUND) WINNING SECOND HEAT OF WORLD'S RICHEST TROTTING RACE . . . IN 2:02¾

Lord Jim, an outsider owned by E. L. Melford, of Columbus, O., established a season record of 2:02¾ in winning the second heat of the Hambletonian, classic of Grand Circuit racing, at Goshen, and then, in the fourth and deciding heat, rallied gamely to beat Muscletone and Princess Peg and emerge with harness racing's richest prize. D. Parshall piloted Lord Jim to his surprising triumph.

WREATHED VICTOR AND D. PARSHALL, HIS SMILING PILOT

and when the 30,000 crowd stood to acclaim the victor the Parshall smile outshone the floral horseshoe draped about Lord Jim's neck. These are International News Photograph Service pictures.

DEANS READY TO RETURN TO CARDS

ST. LOUIS, Aug. 17.—(AP.)—Mutiny in the Cardinal camp, which Paul and Dizzy Dean, ace pitchers, began so enthusiastically by skipping a Detroit exhibition game Monday, had nearly died out today.

Paul, the younger of the brothers, joined Dizzy in expressing willingness to return to uniform, pay the fines and everything, just so they could get back on the mound for the pennant-chasing Redbirds.

Least interested in the affair seemed the Cardinal management. Dizzy said:

"They don't want us back at all. They asked us why we didn't go on down to Florida, when we saw them yesterday."

DIZZY IS BAFFLED

Dizzy added he didn't see what else he and his brother could do about it.

In addition to having to pay fines, the Deans are losing each day's pay during the suspension. Dizzy drops about $50 a day, and Paul $20.

Dizzy thought maybe Judge K. M. Landis, baseball's high commissioner, might step in and straighten out the situation. He said:

"I haven't got in touch with Judge Landis, but he might do something about it."

Meanwhile the Cardinal management, with Frankie Frisch doing the talking and Sam Breadon, club president, supporting his every move, remained adamant in their decision to punish the revolters.

MARTIN TO PITCH

Ten more days off the payroll was Frisch's answer to Dizzy's first move toward peace. At that time brother Paul hadn't become reconciled to the idea of paying a $50 fine.

Dizzy could not be found this afternoon, and it was reported he and Mrs. Dean had motored to an undisclosed destination, while Paul remained in the city.

Pepper Martin, who galloped to fame in the 1931 world series, playing center field, and who was converted into a third baseman for the 1933 season, will make his major league pitching debut Sunday. Frisch said Martin would appear as a pitcher in one of the two games with the Boston Braves.

Hoggerhyde Wins Archery Laurels

STORRS, Conn., Aug. 17.—(AP.)—Russell Hoogerhyde, of Bristol, Conn., won the men's national archery championship today, compiling a record total of 2,902 points. Ralph Miller, of Seattle, Wash., 1933 champion, was second with 2,767 points.

The best previous total for all four rounds was 2,492, made by Miller last year in winning the championship.

Malevich Named To College Post

EVELETH, Minn., Aug. 17.—(AP.)—Jack (Moley) Malevich, former Catholic University athletic star, has been named head coach of the Eveleth Junior College football, basketball and track teams for 1934-35 by the local school board.

Malevich, an Eveleth resident, was mentioned on several all-star elevens and won the eastern collegiate boxing championship while at Catholic.

Now That That Fight's Really On--

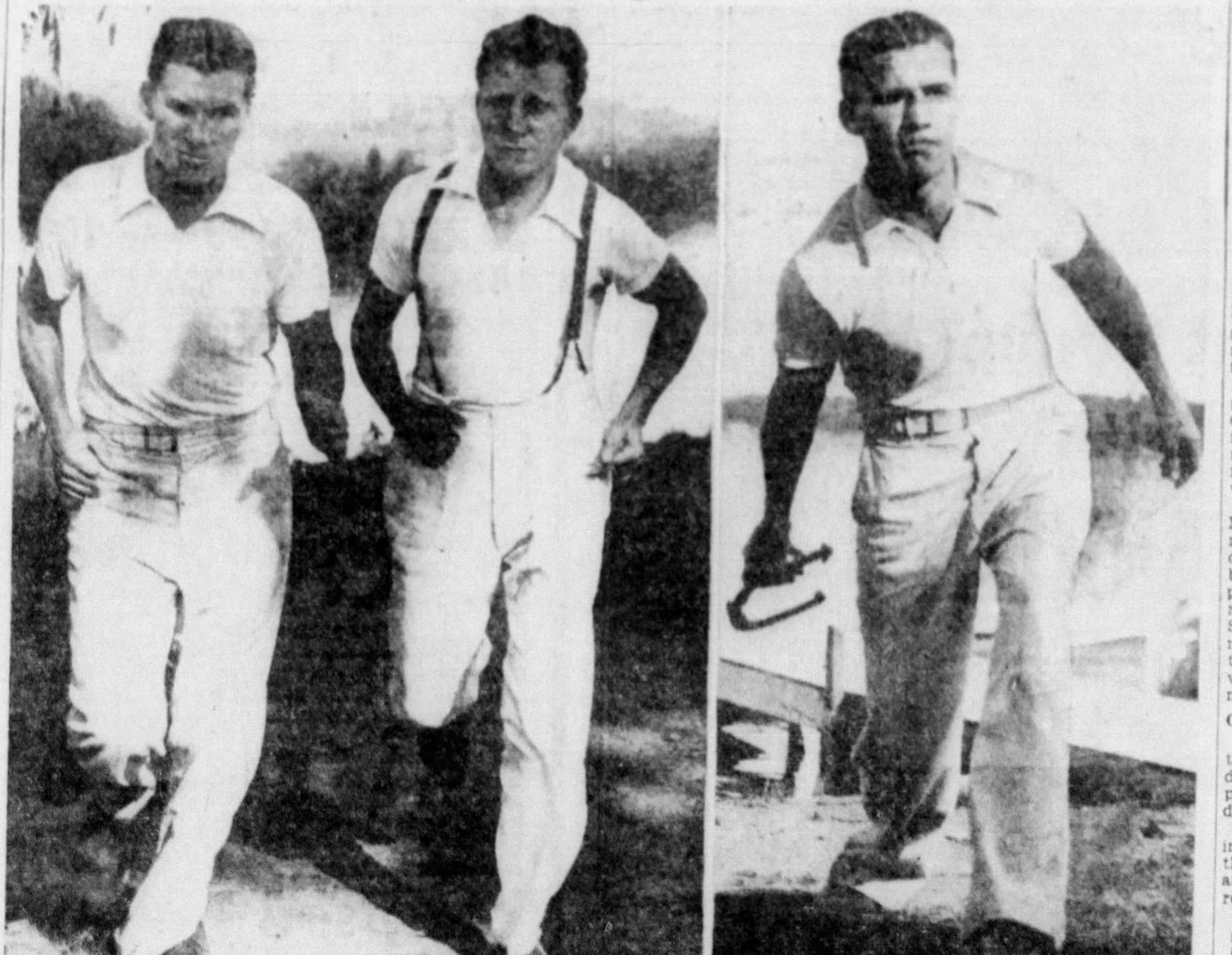

TED YAROSZ *BROTHER ED* *A STIFF WORKOUT WITH THE HORSESHOES*

Realizing that the big opportunity of his boxing career is before him, Teddy Yarosz is making the most of his preparation for his world middleweight title bout with Vince Dundee at Forbes Field, September 11. Above we see him doing roadwork with his brother to improve his wind and pitching horseshoes for recreation at his Conneaut Lake training camp. No, Little Rollo, he will not be allowed to carry those horseshoes in his boxing gloves on the night of the fight. These are Sun-Telegraph pictures.

LOCAL CHECKER STAR BEATEN

JAMESTOWN, N. Y., Aug. 17.—(AP.)—The national checker tournament narrowed down to eight contestants today as a result of the elimination of three players yesterday.

Charles W. Young, of Pittsburgh; Walter Hallman, of Gary, Ind., and Raymond S. Gould, of Portland, Me., dropped out of the championship flight.

William F. Ryan, of New York, finally won a closely contested match with Jesse Hanson, of Oakland, Cal. Ryan took the deciding game after a four-game tie.

Remaining in the championship play, besides Ryan, are: H. B. Reynolds, Buffalo; Nathaniel Rubin, Detroit; Saul Weslow, Boston, and M. Apel, Chicago, who tied; Jesse Hanson, of Oakland, Cal. and E. F. Hunt, Nashville, Tenn., who played to a draw; L. T. Debearn, Detroit.

BATTING LEADERS

NATIONAL LEAGUE

Player and Club.	G.	AB.	R.	H.	Pct.
Terry, New York	112	432	93	158	.366
P. Waner, Pgh	107	442	89	161	.364
Allen, Philadelphia	116	452	77	159	.351
Ott, New York	112	425	99	150	.359
Cuyler, Chicago	104	407	65	139	.342

AMERICAN LEAGUE

Player and Club.	G.	AB.	R.	H.	Pct.
Manush, Wash.	103	421	78	160	.380
Gehringer, Detroit	111	431	116	162	.374
Gehrig, New York	110	427	99	156	.365
Simmons, Chicago	98	398	71	138	.352
Foxx, Philadelphia	107	383	96	158	.352
Vosmik, Cleveland	73	287	55	101	.352

Major League Summary

FRIDAY, AUGUST 17, 1934.

GAMES TODAY

Associated Press
(Time is Eastern Daylight)

NATIONAL LEAGUE

NEW YORK AT PITTSBURGH (2), cloudy, 1:45 p. m. (boy's day).
Brooklyn at Cincinnati, clear, 4 p. m.
Boston at Chicago, clear, 4 p. m.
Philadelphia at St. Louis, cloudy, 5 p. m.

AMERICAN LEAGUE

Cleveland at Washington (2), cloudy, 2:15 p. m.
Chicago at Philadelphia (2), cloudy, 1:30 p. m.
Detroit at New York (2), cloudy, 1:30 p. m.
St. Louis at Boston (2), clear, 1:30 p. m.

STANDING OF THE CLUBS

NATIONAL LEAGUE

*1933.		Won.	Lost.	Pct.	†G.B.
1	New York	71	41	.634	....
3	Chicago	67	45	.598	4
5	St. Louis	65	46	.586	5½
4	Boston	56	55	.505	14½
2	PITTSBURGH	54	55	.495	15½
7	Brooklyn	46	63	.422	23½
6	Philadelphia	44	66	.400	26
8	Cincinnati	40	72	.357	31

AMERICAN LEAGUE

*1933.		Won.	Lost.	Pct.	†G.B.
5	Detroit	73	38	.658	....
2	New York	67	43	.609	5½
4	Cleveland	58	49	.542	13
7	Boston	60	53	.531	14
1	Washington	49	59	.454	22½
8	St. Louis	47	59	.443	23½
3	Philadelphia	44	61	.419	26
6	Chicago	38	74	.339	35½

*Standing year ago today. †Games behind leader.

RESULTS YESTERDAY

NATIONAL LEAGUE

New York at PITTSBURGH, rain.

At Chicago (first game)— R. H. E.
Boston 1 0 0 0 1 0 0 0 0 0—2 7 0
Chicago 0 0 0 0 1 0 0 0 1 1—3 7 1
Batteries — Frankhouse, Brandt and Spohrer; Warneke, Bush and Hartnett. (Ten innings.)

Second game— R. H. E.
Boston 0 0 1 0 4 0 0 1 0—6 8 1
Chicago 0 0 0 0 0 0 1 0 0—1 8 0
Batteries—Rhem and Hogan; Lee, Bush, Tinning, Root and Hartnett.

At St. Louis (first game)— R. H. E.
Phila. 0 0 1 0 0 0 0 2 0 0 0—3 9 1
St. Louis 1 0 0 0 1 1 0 0 0 0 1—4 8 0
Batteries—E. Moore, Hansen, Johnson and Todd; Carleton, Haines and V. Davis. (Eleven innings.)

Second game— R. H. E.
Philadelphia 1 0 0 0 0 0 0 0 1—2 9 1
St. Louis 3 0 2 0 0 2 0 0 *—7 10 0
Batteries—Collins, A. Moore and Wilson; Walker and Delancey.

At Cincinnati— R. H. E.
Brooklyn 0 0 0 0 0 0 0 0 1—1 8 1
Cincinnati 3 3 0 2 0 0 0 0 *—8 13 1
Batteries—Carroll, Zachary and Lopez, Berres; Stout and Manion, Lombardi.

AMERICAN LEAGUE

All games postponed, rain.

GAMES TOMORROW

NATIONAL LEAGUE

Brooklyn at PITTSBURGH, 3 p. m.
Boston at St. Louis.
New York at Cincinnati.
Philadelphia at Chicago.

AMERICAN LEAGUE

Detroit at Boston.
Chicago at Washington.
St. Louis at New York.
Cleveland at Philadelphia (2).

Bearded Tossers Play Here Today

The House of David baseball nine, featuring Mildred (Babe) Didrickson, famous woman athlete and United States Olympic star, and Earl Smith, former Pirate catcher, will invade this city this evening. The bearded tossers and their accompanying stars meet Dormont at Mt. Lebanon at 6 o'clock and then take on the Crawfords at Greenlee Field.

Miss Didrickson, a pitcher, will start both games on the slab.

The House of David defeated the McKeesport team of the Penn State Association, at Cycler Park last night, 6 to 3. Miss Didrickson pitched the first inning. Billy Jacobs, of Hazelwood, slammed out three hits, including a triple.

LINDBERG SETS TWO MARKS

ERIE, Aug. 17.—(AP.)—Four Allegheny Mountain Association records were broken in a swimming meet staged in conjunction with the state convention of the American Legion in Presque Isle Bay yesterday.

Russell Lindberg, of the Carnegie Library Club, Homestead, set two of the marks, winning the 220-yard A. M. A. senior free-style title in 2:25.3 and copping the 880-yard senior championship in 11:42.

Lenore Knight, also of the Homestead Club, and national champion, swam to a new A. M. A. record of 5:39.6 in the 440-yard senior free-style for women.

Joe Stano, of the Erie Y. M. C. A., set a new A. M. A. record in the 220-yard senior breast stroke, covering the distance in 3:08.1.

Homestead swimmers won 10 of the 14 events, with the other four going to Erie performers.

SOX GET SANDLOTTER

CHICAGO, Aug. 17.—(AP.)—Dungan Rigney, a 19-year-old right-handed pitcher from the Chicago semi-professional baseball ranks, has been signed by the White Sox.

PHILLIPS RELEASED

DETROIT, Aug. 17.—(AP.)—Clarence (Red) Phillips, the big right-hander who came from Beaumont, Tex., to the Tigers in exchange for Vic Frasier a few weeks ago, has been released on option to the Montreal club of the International League.

PIRATES SHOOT FOR FIRST TIER POSITION

By CHARLES J. DOYLE

There was a distinctive snap to the gait of Bill Terry's Giants defying any pennant fear or nervousness as they stepped around Forbes Field today. The doubleheader with the Pirates closed the gripping five-game series and marked the final appearance of the Giants here for the season.

The enforced rest of yesterday gave Memphis Bill and his World Champions a chance to do a little invoicing and the summing up must have had a happy ending, for they were all in a merry mood when they hit the hay last night.

Every member of the club from Manager Terry to the lowest rookie was convinced that about one month hence, the Giants will be getting close to their second pennant. They will leave tonight for Cincinnati and will visit St. Louis and Chicago in the order named; the last two are very hostile spots, yet the New Yorkers will meet the issue with a fine morale.

OH, LOOK AT FRISCH!

The fact that the Braves held the Cubs to a deadlock in the doubleheader of yesterday was a piece of news received with keen delight by the league leaders.

The bulletin from St. Louis telling of two Redbird successes, made the Giants arch their brows a bit and Hughey Critz was moved to remark:

"I guess we better stay tough for the St. Louis series because it looks like both of those Dean boys will be all fixed up again and ready to fire the ball when the Giants hit town."

The two-way victory of the Cardinals had the effect of making them a flag contender again. The Redbirds are five and one-half games behind the pacesetters, which implies that a little spurt on the part of Frisch clan would throw the team into a swell spot. Moreover, the Cards are only one and one-half games beneath the runnerup Cubs.
park.

GRAVY IS RIGHT

Meantime, the Pirates are having a dickens of a time trying to horn their way back into the first division. They were only one-half a step behind the Braves this morning, but Skipper McKechnie's men are mean gents when there is money at stake.

The second, third and fourth finishers in the two major leagues cut in on the world series pie on a graduated scale, so that the Pirates will throw everything but their paidup stock certificates at all comers in an effort to get a helping of the rich October gravy.

U. S. Track Stars Sail for Japan

SAN FRANCISCO, Aug. 17.—(AP.)—The strongest and most versatile American track and field team ever assembled for an invasion of the Orient sailed yesterday aboard the Taiyo Maru for Japan.

Fourteen athletes, whose combined ability will offer competition in every track and field event, left in charge of John Magee, veteran coach at Bowdoin. The squad will arrive early in September and will compete in several meets against the pick of Japanese athletes.

Glenn Cunningham, of the University of Kansas, holder of the unofficial world's mile record, was accompanied by his recent bride.

M'CARTHY REFUSES TO CONCEDE PENNANT TO DETROIT

ANKEE PILOT SEES SLUMP FOR RIVALS

Associated Press.

The decisive series between the ankees and the Tigers — which s the American League pennant s its possible stake—comes to a ose today just as it began Tuesy, with a double-header.

The big difference is that the anks are one more game to the d, 5½ behind the league leadrs, and no such turnout as Tuesy's 80,000 throng is expected.

Both the battered Yankees and eir rivals welcomed the day esterday of rest and even their d position in the race failed to scourage Joe McCarthy and his ub. McCarthy said:

ANKS WON'T QUIT

"The Tigers are good, but hey haven't clinched the pennant yet. Mickey Cochrane's lub got plenty of breaks in unning up 14 straight. It is ust beginning a tough trip round the East and may be ue for a slump. The Yankees re not out of it, not by a long hot. We have a long home tand that should bring the club ack to its best. Johnny Broaca's ne pitching Wednesday was ne of the tonics we needed. There's one thing you can depend on—the Yankees will keep ighting."

Along with the Yankee-Tiger ame, the entire American League rogram and the leading enounter in the National League nvolving the league-leading iants and the Pirates, gave way the weather.

The senior circuit, however, anaged to get through five ames with a minimum of alteraons in the standing. The secondlace Cubs failed to gain on the iants when they split a doubleeader with Boston, winning the rst game 3-2 in 10 innings, but ropping the second 6 to 1. The ardinals, although they twice efeated the Phillies, 4 to 3 and to 2, remained two games beind Chicago.

Fred Frankhouse, who gave the ubs only three hits in 7⅓ inings of the opener, was forced ut by a pulled muscle in the ighth. Chicago tied it up against d Brandt in the ninth and won ut on Bill Herman's tenthnning double.

HEM WINS AGAIN

The veteran Flint Rhem subued the Cubs with eight hits in he second clash, while the Braves ot to Bill Lee and Guy Bush for four-run burst in the fifth to ettle the game.

The last-place Reds took the ther decision, beating Brooklyn to 1 when they blasted Ownie Carroll out in two innings to score ix runs, while Allyn Stout blanked he Dodgers until the final frame.

Walton to Join All-Star Gridders

CHICAGO, Aug. 17.—(AP.)—Ed Krause, of Notre Dame and George Bauer, of Nebraska, have been elected co-captains of the college all-star football squad which meets the Chicago Bears at Soldier Field August 31.

Frank Walton, 245-pound University of Pittsburgh tackle, was invited to join the all-star squad and was expected to arrive in time for today's drills.

Believe It Or Not — By Ripley

Reg. U. S. Pat. Off.

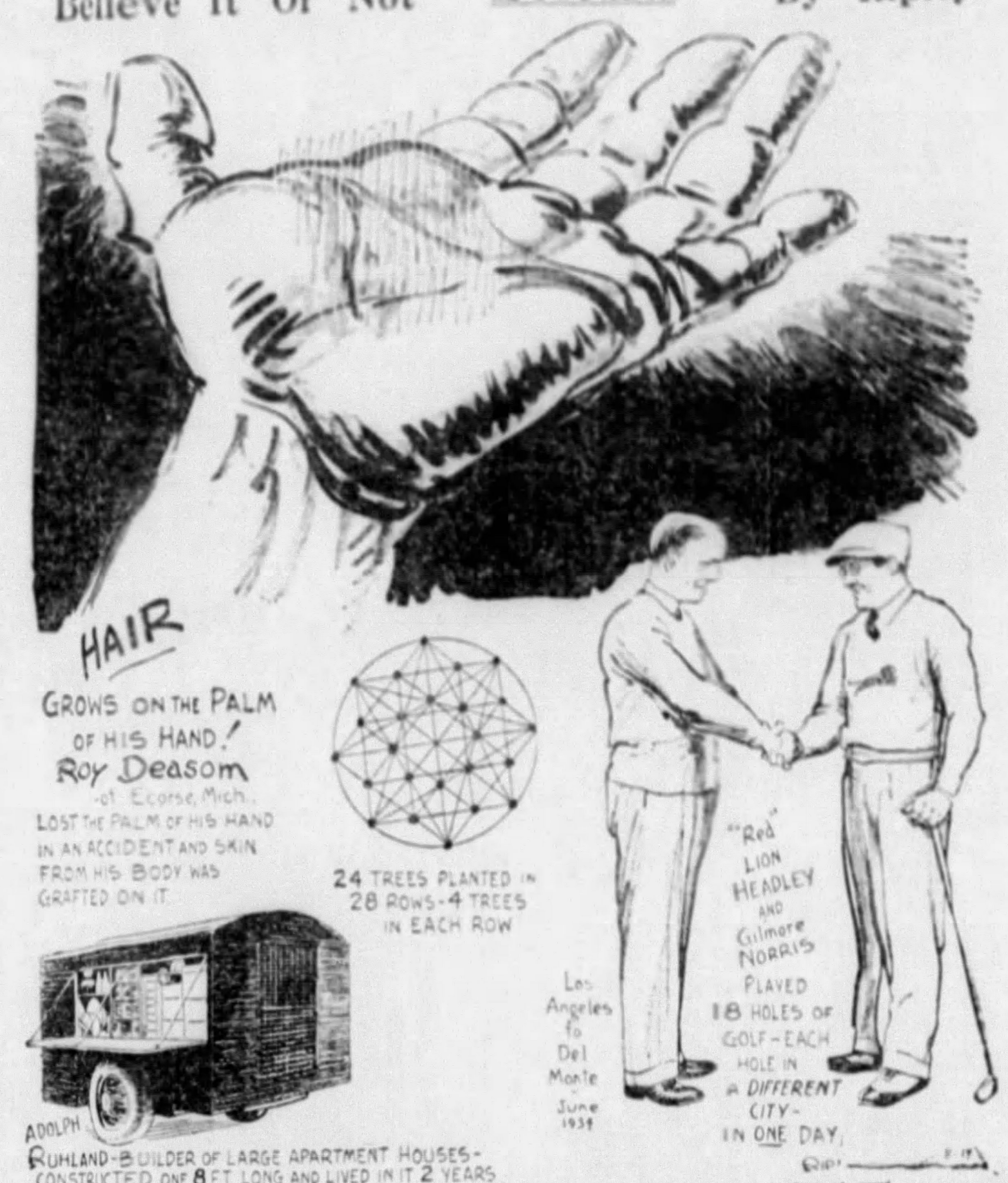
HAIR
GROWS ON THE PALM OF HIS HAND!
Roy Deasom of Ecorse, Mich.
LOST THE PALM OF HIS HAND IN AN ACCIDENT AND SKIN FROM HIS BODY WAS GRAFTED ON IT.
24 TREES PLANTED IN 28 ROWS-4 TREES IN EACH ROW
"Red" LION HEADLEY AND Gilmore NORRIS PLAYED 18 HOLES OF GOLF-EACH HOLE IN A DIFFERENT CITY- IN ONE DAY,
Los Angeles to Del Monte - June 1934
ADOLPH RUHLAND-BUILDER OF LARGE APARTMENT HOUSES- CONSTRUCTED ONE 8 FT. LONG AND LIVED IN IT 2 YEARS
With his Wife and 2 Children
Germantown, Pa.
RIP 8-17

© 1934 King Features Syndicate, Inc., Great Britain rights reserved.

EXPLANATION OF RIPLEY'S CARTOON OF YESTERDAY: THE TWO-HEADED LIVE COW—This animal wonder, normal in every respect except for the double head, was exhibited in New York and examined by many incredulous naturalists. Its body was well developed and it was perfect in the performance of every bodily function. The second head, growing out of a lateral depression in its cranium, was regularly developed with eyes, horns, nostrils, mouth and all. It never was seen to take nourishment with its other mouth, but it apparently used the duplicate to chew the cud. Head No. 2 also was deficient in the development of the cerebrum. It lived for eight years, and was fierce and robust while alive.

TOMORROW: 1,436-YEAR-OLD STAG.

DECKS CLEARED FOR SOFTBALL FINALS

By PHIL GRABOWSKI
Softball Tournament Director

With a place in the finals as their objective the R. A. O'Tooles and the Commercial Garage teams will clash this evening on the Schenley High School Field in the last semi-final game of the senior division playoff series for the right to oppose the Campbell Shamrocks who gained the coveted position by scoring 18 straight triumphs in the Pittsburgh Sun-Telegraph's Western Pennsylvania amateur softball tournament.

The O'Tooles gained the semi-final round by eliminating the Hungry Nine Club of Carnegie and the E. J. Noftles, while Max Rosenberg's Commercials disposed of the American Fruit Growers and Glenfield. The Hill District team had to put on the pressure in the last inning against the Glenfields to emerge victorious in a thrilling conflict.

CLOSE GAME LIKELY

Both teams are primed for this evening's fray and a tough battle is in prospect. Tom McKenna or Dan Magan may pitch for the O'Tooles, while Irving Brenner, former Duquesne University basketball star, who has been doing most of the pitching for the Commercials, may be sent to the mound to hurl for the Bracket V champions. The O'Tooles finished in second place in Bracket III.

Teams to qualify for the finals are: West Newton Scholastics, champions of Bracket I, and Goldcraft Vanities, winners of the Bracket II crown, in the girls' division; Commercial Garage titlists in Bracket II and Pioneers, of Carnegie, runner-up in the same bracket; Gabbel Cycles, who won the intermediate division title, and New Kensington Merchants, who finished in second place; and the Campbell Shamrocks, Bracket III winners in the senior division.

The Harris Reds will meet the Overbrook Independents in an exhibition softball game at Overbrook this evening.

DOUBLE BILL FINALS

The advance sale of tickets for the final games, to be played at Greenlee Field on Monday and Wednesday evening, indicates that capacity crowds will witness the crowning of the champions.

The finals are to be offered in double doses and in order that those who have taken a lively interest in the Sun-Telegraph tournament as it has advanced from round to round may not be deprived of the opportunity of sharing in the climax, the ticket price for each doubleheader has been fixed at the nominal sum of 25 cents. The tickets now are on sale in the lobby of the Sun-Telegraph Building and at the downtown offices, Fifth avenue and Market street. Special tickets at 10 cents each are being sold to registered tournament players in this offices. Any unsold tickets will be disposed of at Greenlee Field on the days of the games.

Honus Says:

By HONUS WAGNER
Former Star, Now Coach of Pirates.

To the Sports Editor:

Honus Wagner

This being such a high-powered age of publicity, I am wondering if that story from Moscow in the papers about how visitors can catch 40-pound trout in Lake Sevan is only intended to get tourist business. That's a long way to go to catch a fish even for a real fisherman. Just think of the fare to get there. No, the Soviets will have to think up other things if they want tourist business. Even a 40-pound trout won't do the trick.

Regards,
HONUS WAGNER.

WILLOWS SCENE OF SWIM MEET

The Willows pool in Oakmont will be the scene of the last championship outdoor swimming meet of the season tomorrow afternoon when several title events will be run off.

Lenore Kight, of the Carnegie Library Club of Homestead, just back from New York, where she cracked several world records, will attempt to break the existing mark for the mile. Competing with Miss Kight will be Johanna and Anna Mae Ossman, two of her teammates; Peg Doll, Jane Deeds, the Fagen sisters, Louise Clarke and several other prominent girl stars.

One of the largest entry lists ever compiled for a local meet will take part in the events. Thirty-one entries have been received for the 50-meter novice race for men, 14 for the novice race for women over the same distance, 18 will seek the title in the 100-meter National Junior A. A. U. breaststroke championship for women, 12 are entered in the 100-meter Senior A. M. A. backstroke for men, 8 will compete in the one-mile Senior A. M. A. championship for women, 22 in the 100-meter free style for men and 16 in the low board fancy diving for men.

SANDLOT RESULTS

BASEBALL
STEEL CITY LEAGUE
Fair Oaks ... 4—Car Rangers ... [illegible]
UNIVERSAL LEAGUE
[illegible]
INTERBORO LEAGUE
[illegible]
INDEPENDENT
[illegible]
MUSHBALL
[illegible]

BECK REALIZES AMBITION TO BOOK LOU

By JAMES MILLER

After two years of trying, Jules Beck, the scarce matchmaker, has been able to procure the services of Lou Brouillard, the former welterweight and middleweight titleholder, a French-Canuck, although he resides in Worcester, Mass., to box in this city.

Ever since Jules was connected with Motor Square Garden, he has sought to bring Larruping Lou and Maurice Lemoine, the manager of the former champ, to this burg for a fight. He was unsuccessful until Tuesday when both boss and fighter agreed to invade our fair city for a match against Amos Green, the Negro knockerout from Homestead, next Monday night at Hickey Park, Millvale.

Brouillard is expected to arrive here late today and will work out at the Pittsburgh Lyceum for the bout. The best left-hander in the fight business (and never for a moment think he's not) says that he is well informed about Green's punching powers, and he is not worrying the New Englander a bit.

Now a bit about the middleweight title fight with Vince Dundee, the king, laying his laurels out on a limb against Teddy Yarosz, of Monaca, at Forbes Field, September 11. According to reliable reports received prior to press time, the show has exceeded all ideas of an advance sale. To date, just two days after the ticket purchase began, the promoters, Andy Ross and Bus Vogel, vouch that $15,000 have crossed their palms. Some bucks, eh pal?

BETWEEN ROUNDS

[illegible]

[illegible]

SKIN DISEASES
All Chronic Ailments treated with BLOOD CELL PROTEIN SERUMS. Nerve, Skin, Chronic Ulcers, General Weakness, Asthma, Bronchial Diseases, Stomach, Intestinal, Liver, Kidney, High and Low Blood Pressure. More than 15,000 men and women successfully treated by high-class registered Physicians.
PITTSBURGH RESEARCH LABORATORY
403 Keenan Bldg., 643 Liberty
No Branch Office in Pittsburgh.

Major League Run Scoring For Week

NATIONAL LEAGUE

Club.	S.	M.	T.	W.	T.	F.	S.	Tls.
PITTSBURGH	9		3	8				—20
Cincinnati	4		5	11	8			—28
Chicago	12		2		4			—18
St. Louis	6		5		11			—22
New York			2	8				—10
Brooklyn			0	12	1			—13
Boston			15		8			—23
Philadelphia			1		5			— 6

AMERICAN LEAGUE

Club.	S.	M.	T.	W.	T.	F.	S.	Tls.
New York	11		8	8				—27
Boston	7		7	6				—20
Philadelphia	1	9		9				—19
Washington	1	0	1					— 2
St. Louis	6		3	2				—11
Chicago	5			5				—10
Detroit	4		18	2				—24
Cleveland	5		5					—10

MINOR LEAGUES

GAMES TODAY

AMERICAN ASSOCIATION
Indianapolis at Milwaukee.
Louisville at Kansas City.
Columbus at St. Paul.
Toledo at Minneapolis.

INTERNATIONAL LEAGUE
Syracuse at Buffalo.
Baltimore at Toronto.
Albany at Rochester.
Newark at Montreal.

SOUTHERN ASSOCIATION
Knoxville at Birmingham.
Atlanta at Little Rock.
Nashville at Memphis.
Chattanooga at New Orleans.

PACIFIC COAST LEAGUE
Oakland at Seattle.
Sacramento at Portland.
Los Angeles at San Francisco.
Mission at Hollywood.

MID-ATLANTIC LEAGUE
Johnstown at Wheeling.
Zanesville at Huntington.
Dayton at Springfield.
Beckley at Charleston.

NEW YORK-PA. LEAGUE
Elmira at Harrisburg.
Binghamton at Reading.
Williamsport at Scranton.
Others not scheduled.

PENN STATE ASSOCIATION
McKeesport at Jeannette.
Greensburg at Charleroi.
Monessen at Washington.

STANDING OF THE CLUBS

AMERICAN ASSOCIATION

	W.	L.	Pct.		W.	L.	Pct.
Columbus	66	54	.550	Milwaukee	59	59	.500
Minapolis	64	55	.538	Toledo	59	62	.488
Indapolis	64	55	.538	St. Paul	52	67	.437
Louisville	61	58	.513	Kan. City	51	68	.429

INTERNATIONAL LEAGUE

	W.	L.	Pct.		W.	L.	Pct.
Newark	79	48	.622	Montreal	62	65	.489
Rochester	75	53	.586	Buffalo	62	66	.484
Toronto	70	58	.547	Syracuse	49	74	.398
Albany	65	59	.524	Baltimore	42	81	.341

SOUTHERN ASSOCIATION

	W.	L.	Pct.		W.	L.	Pct.
New Orl	34	13	.723	Knoxville	20	23	.465
Chooga	26	18	.591	Atlanta	21	28	.429
Memphis	25	25	.500	Birminghm	19	27	.413
Nashville	22	24	.478	Little Rk	18	27	.400

PACIFIC COAST LEAGUE

	W.	L.	Pct.		W.	L.	Pct.
Seattle	31	19	.620	San Fran	28	25	.528
Los Ang	32	21	.604	Oakland	23	28	.451
Missions	29	24	.547	Sacrmento	20	32	.385
Hollywd	29	24	.547	Portland	17	36	.321

MID-ATLANTIC LEAGUE

	W.	L.	Pct.		W.	L.	Pct.
Zanesville	30	8	.789	Beckley	19	19	.500
Dayton	22	17	.564	Charleston	15	20	.429
Johnstwn	20	18	.526	Springfield	15	23	.395
Huntingtn	20	18	.526	Wheeling	10	28	.263

NEW YORK-PA. LEAGUE

	W.	L.	Pct.		W.	L.	Pct.
Wil-Barre	24	19	.558	Harrisburg	18	20	.474
Reading	24	20	.545	Hazleton	19	23	.452
Wmsport	22	19	.537	Binghamtn	19	23	.452
Scranton	24	21	.533	Elmira	19	24	.442

PENN STATE ASSOCIATION

	W.	L.	Pct.		W.	L.	Pct.
Greensbg	21	13	.618	Jeannette	15	19	.441
McKeespt	22	14	.611	Washingtn	16	21	.432
Monessen	19	16	.543	Charleroi	13	23	.361

RESULTS YESTERDAY

AMERICAN ASSOCIATION
No games scheduled.

INTERNATIONAL LEAGUE

R. H. E.
Albany ... 0 0 0 0 0 1 0 3 0—4 8 1
Rochester ... 0 0 0 0 0 0 1 0 0—1 3 0
Batteries—Harris and Finney; Berley and Florence.

First game— R. H. E.
Newark ... [illegible]
Montreal ... [illegible]
Batteries—McDonald and Glenn; Castleman, Chandler and Tate.
(Seven innings by agreement.)

Second game— R. H. E.
Newark ... 0 0 0 2 2 0 2 0 1—7 13 0
Montreal ... 1 0 0 0 0 0 0 0 0—1 4 3
Batteries—Larocca and Glenn; Kimsey and Tate.

R. H. E.
Syracuse ... 2 1 0 0 1 1 0 0 0—5 13 1
Buffalo ... 0 0 0 0 2 1 0 0 1—4 11 3
Batteries—McCloskey and Cronin; Ash, Lisenbee, Milstead and Spencer.

R. H. E.
Baltimore ... 1 0 0 1 0 0 0 1 0—3 9 0
Toronto ... 3 1 3 0 1 0 0 0 *—8 13 0
Batteries—Melton, Ogden and Henline; Atwood, Brennan and Hinkle.

SOUTHERN ASSOCIATION
Knoxville ... 4—New Orleans ... 2
Memphis ... 7—Nashville ... 6
Birmingham ... 3—Chattanooga ... 2
Little Rock ... 7—Atlanta ... 5

PACIFIC COAST LEAGUE
Los Angeles ... 4—Missions ... 0
Oakland ... 13—Sacramento ... 2
Seattle ... 4—Portland ... 2
Hollywood ... 5—San Francisco ... 4

MID-ATLANTIC LEAGUE
First game— R. H. E.
Wheeling ... 0 0 0 2 0 0 0—2 9 2
Springfield ... 0 0 0 0 1 4 *—5 5 1
Batteries—Mooney, Donald and McCaskill; Gordy and Zubick.
Second game— R. H. E.
Whlg 0 0 1 2 1 0 0 0 0 1 0 0 0 3—8 14 1
Sprg 0 0 0 2 1 0 1 0 0 3 0 0 0 0—7 11 4
Batteries—Strayvis, Donald and Rosar; McCaskill, Connelly, Hardway and Zubick.
First game— R. H. E.
Johnstown ... 0 0 0 1 0 0 0—1 7 0
Dayton ... 2 0 1 0 7 0 *—10 14 0
Batteries—Smith, Thompson and Mackie; Lengquist and Steinecke. (Seven innings by agreement.)
Second game— R. H. E.
Johnstown ... 2 0 0 0 0 0 0 0 0—2 11 1
Dayton ... 3 0 3 0 0 2 0 0 *—8 10 0
Batteries—Burgess and Androfski; Hassen and Steinecke.

NEW YORK-PA. LEAGUE
Scranton ... 4—Williamsport ... 3
Other games postponed—Rain.

PENN STATE ASSOCIATION
R. H. E.
McKeesport ... 0 0 0 3 0 0 0 0 0—3 3 0
Greensburg ... 0 0 0 0 0 0 0 0 0—0 7 0
Batteries—Schmidt and Mackey; Davis and Hubbell.
Other games postponed, rain.

GIRL, 18, FAILS IN LAKE SWIM

SANDUSKY, O., Aug. 17—(AP)—Thwarted in her first attempt to swim across Lake Erie, 18-year-old Florence Brushaber wants to try again.

She was brought back to her home early today aboard the Coast Guard patrol boat Diligent after being forced to give up her first try last night by chill and severe stomach pains.

During 10 hours and 20 minutes in the water, she had covered 14 miles of the 33-mile stretch from Point Pelee, Ont., to Cedar Point, O., a distance twice as great as her best previous long-distance mark. She said:

"It was too much of a jump over anything I've tried before."

SANDLOT CARD

CITY LEAGUE
Mt. Oliver at Parmelee.
Immaculate at Vaughans.
Books at Homewood.

COUNTY LEAGUE
Forest Hills at Hillman Coal.

ALLE-GHENY-KISKI LEAGUE
Apollo Independents at Leechburg Olympics.

CRAFTON CHURCH LEAGUE
Methodist at Presbyterians.

PGH. INDEPENDENT LEAGUE
Pitcairn at Swissvale.

SOUTH HILLS LEAGUE
Beechview at Phillips.
Williams at Eighteenth Ward.
Pintex at Mt. Lebanon.

STEEL CITY LEAGUE
N. S. Jednota at Millvale Merchants.

METRO LEAGUE
Wildwood at Etna Orioles.
American Legion at Prosperity.
Overbrook at Skookum.

UNIVERSAL LEAGUE
Eller Lumber at Earl Grace.

PITTSBURGH LEAGUE
Mellon-Stuart at Verhovay.
Pontiacs at Lincoln Civics.
Union Printers at West End Club.

NORTH SIDE TWILIGHT LEAGUE
Ingomar Club at Gloeckners.

INTERBORO LEAGUE
North Bessemer at Cavanughs.

AMBRIDGE HIGH OPEN

Ambridge High School has September 22 and 27 open for football games. Write Moe Rubenstein, Ambridge Senior High School, Ambridge, Pa., or call Ambridge 191.

MEMORY TEST

TODAY'S QUESTIONS

How good is your memory of sports events, heroes and dates? Can you answer these questions?

1—How many seasons have Pirate players led the National League in number of runs scored?

2—How many times has Pittsburgh been represented on the United States Walker Cup golf team, and by whom?

3—What member of the Senators was struck in the head with one of Vic Aldridge's pitches in the world series of 1925 between the Pirates and Senators?

4—In what year did Willie Hoppe first win the national balkline billiard championship?

5—What former manager of the Chicago Cubs now is business manager of the Boston Braves?

(Answers in Want Ad section tomorrow. See today's Want Ad section for answers to yesterday's questions.)

Ab Jenkins Sets New Racing Mark

BONNEVILLE SALT FLATS, Utah, Aug. 17—(AP)—Roaring around a 10-mile track on the salt beds 100 miles west of Salt Lake City, Ab Jenkins yesterday drove his 12-cylinder racing automobile in pursuit of new world records for various distances.

He covered the first 100 miles in 45 minutes 29 seconds, for an average of 131.39 miles per hour, and his average for 200 miles was 132.18 miles per hour, claimed as a new record. He planned to continue the grind without a letup for 36 hours, covering upwards of 3,000 miles.

Labor Day Tire Sale
Goodrich Silvertown
YOUR CREDIT IS GOOD HERE

ANY SIZE TIRE OR FULL SET
NO MONEY DOWN
98% in 5 Minutes
Proof of Our Easy Credit
In the past 60 days, 98 of every 100 customers completed their purchase and our Easy Credit requirements within 5 minutes. Come here for fair treatment regardless of your experience elsewhere.
AUTO RADIOS $39.95
NO MONEY DOWN
8 Months to Pay
MAKE YOUR OWN TERMS
The new Goodrich Safety Silvertown
USE OUR ORIGINAL
12 PAY PLAN
Have a good time Labor Day!—and without any tire trouble—Equip your car today with new Goodrich Silvertowns—proved three times safer from blowouts. No cash needed—use our original popular plan—and arrange the Easy Terms that you want—regardless if it be long or short time necessary—Just come in—select what you need and we will install immediately.
• NO RED TAPE • NO DELAYS
• NO EMBARRASSMENT
• NO EXTRA CHARGES
To Our Published Price List
Goodrich Commanders
OF COURSE
Goodrich passenger tires are guaranteed against road hazards and defects of material and workmanship.

Size	Price	Down Payment	Payments
4.50x21	$6.00	NONE	Only 45c
4.75x19	6.35	NONE	Only 50c
5.00x19	6.70	NONE	Only 55c
5.25x18	7.45	NONE	Only 60c
5.25x21	8.10	NONE	Only 65c

SAME LIBERAL TERMS ON OTHER SIZES AND TYPES
MEISEL TIRE CO.
Open Evenings & Sunday A. M.
COR. BLVD. OF ALLIES AT 201 MARKET ST.
Tires Batteries Radios

HIRAM WALKER & SONS
London Dry
GIN
If you have been using ordinary gin—make your favorite cocktail with London Dry just once. Then note the difference! Many people do not know that they can enjoy the superior flavor, quality and purity of this Hiram Walker product at no premium in cost. The next time you buy gin, get London Dry—and you'll find the gin you've been looking for.
$1.25 FIFTH
CODE 308
ON SALE AT ALL STATE LIQUOR STORES

25
PROBAK JUNIOR
REG. U.S. PAT. OFF.
BLADES
MADE IN U.S.A.

Here's The Biggest Shaving News of the Year
PROBAK JR. BLADES
ECONOMY PACKAGE of 25 BLADES
59¢
Now you can have quality razor blades at a price that fits your pocketbook and gives you the shaving satisfaction to which you are entitled.
Probak Jr. Blades are made under Gillette and Probak patents by the Gillette Razor Co., the world's largest manufacturers of Safety Razors and Blades. Guaranteeing perfect fit of every Gillette and Probak Razor.
May Drug Co. Stores were first to place this sensational Shaving Offer on sale and urge you to get your supply promptly as our initial shipment is expected to be exhausted in a short time.
On Sale Today at Our 21 Conveniently Located Stores
MAY DRUG CO.
Also the LIGGETT STORE 5th & Smithfield

CANON, BENSON IN GOLF FINAL

JACK WAYMAN AND TRAINOR DEFEATED

By TOM BIRKS

Exuberant youth was pitted against experience in the final round of the Western Pennsylvania amateur golf championship at the Pittsburgh Field Club this afternoon as Dr. Tom E. Canon, St. Clair's studious ace, battled it out with genial Jack Benson of the South Hills Country Club, over 18 holes for the title.

These players are the survivors of the 74 amateurs who started in the qualifying round on Wednesday to battle the worst elements this tourney ever has known.

Canon, who plays beautiful golf and who annexed the Cleveland district amateur championship a couple of years ago, attained the final round this morning by virtue of a 3-and-2 victory over his teammate, Jack Wayman, former Wash-Jeff star, while Benson kept up his spectacular playing by eliminating the long-hitting George Trainor, of the New Castle Field Club, 4 and 3.

CONDITIONS TRYING

For the first time this week the players found a blue sky overhead, and while conditions above were ideal the course had not recovered from the soaking to which it had been subject day after day. Soggy fairways, coupled with slow greens, made scoring anything but an easy matter. The large galleries that usually follow the semi-final rounds were conspicuous by their absence, few of the golfing fraternity caring to walk around the heavy course.

Canon started out winning the first hole, 5-6. Wayman won the second with a birdie 3 and the long third with a par 5. The short fourth was halved in par 3 and Canon squared the match on the fifth, getting a par 5.

The sixth was halved, but Wayman was 2 down at the eighth, Canon getting two par 4s. Wayman got down a long putt on the ninth green to make the turn 1 down. The medal scores found Canon with a 39, Wayman with a 40, four shots over par.

The tenth was halved, both taking 5s on this par-4 hole. Canon became 2 up at the eleventh, winning, 4-5. He matched par on the long twelfth, Wayman taking a 6, but Wayman won the thirteenth, 4-5. Canon got a 2 on the short fourteenth to become 3 up, the fifteenth and sixteenth holes were halved in par figures and the match ended there.

BENSON IN TOP FORM

Benson played beautiful golf against Trainor. It was a battle between two of the longest drivers in the district, and Benson put together a snappy short game and dropped some long putts to flash his best game of the week. He matched par on the outgoing nine despite three-putting the eighth green.

Benson won the second, sixth, eighth and ninth holes, while Trainor took the fourth and seventh holes, Benson making the turn 2 up. Trainor won the tenth with a par 4, Benson three-putting the green. The eleventh was halved in par 4's, and Benson became 2 up by winning the twelfth with a par 5. The thirteenth was halved. Benson won the fourteenth with a 3 and finished the match on the long fifteenth, getting a par 5, Trainor taking a 6. The cards:

Canon, out	548	353	445—39
Wayman, out	535	363	534—40
Canon, in	545	525	3
Wayman, in	556	435	3
Benson, out	535	353	544—37
Trainor, out	545	254	455—39
Benson, in	545	435	
Trainor, in	446	446	

The results of semi-final round matches in the second, third and fourth divisions:

Second Division.

R. D. Holt defeated Howard Harpster, 1 up.

Regis Wolff defeated Billy Mercer, 5 and 3.

Third Division.

Francis Gould defeated Fred Brandon, 1 up.

J. A. Quinn defeated J. H. McCrady, 4 and 3.

Fourth Division.

Jack Fruend defeated H. G. Samson, 3 and 2.

J. G. Marks, Jr., defeated Fred Biehl, 5 and 4.

W. Farquhar, Jr., of the Field Club, defeated Knox M. Young, Jr., of Shannopin, 76 to 79, in their playoff for the medal yesterday afternoon. They tied at 77 for medalist honors in the qualifying round on Wednesday.

NET PROS IN TOURNEY

CHICAGO, Aug. 17.—(INS.)—Thirty-two of the world's leading tennis professionals gathered here today to begin play tomorrow in the national championships at the South Shore Country Club. Play will continue through August 26. Heading the draw is Vincent Richards, four times winner of the national pro championship and the defending titleholder.

Personalities in Softball

Johnny Piatek

Johnny Piatek, slugging third baseman of the Pioneers, of Carnegie, hit a home run against Calvary, champions of Bracket I, to lead his team to victory in the junior division semi-final playoff series game in the Sun-Telegraph's amateur softball tournament. The Pioneers will meet the Commercial Garage Juniors for the Western Pennsylvania championship next week. The Commercials won the Bracket II title by defeating the Carnegie team. Both teams are evenly matched and a real contest is anticipated.

Tom Burke

Tom Burke, who has been doing virtually all of the catching for the S. A. O'Toole club, runner-up in bracket III in the senior division, is one of the outstanding receivers in the district. He is a very good hitter. The O'Tooles boast a fine team. Today they clash with the Commercial Garage team, bracket V champions, in a semi-final round game of the playoff series in the Pittsburgh Sun-Telegraph's softball tournament. The winner of this contest will meet the Campbell Shamrocks in the final.

CHILLYSAUCE

It's about 7 o'clock at the Schenley Hotel on the off day as a dozen well-built Giants file out of the dining room . . . Their hunger satisfied, their first concern as they greet a newspaperman is:

"What did the Cubs do?"

There are no smiles when the score of the first game is announced, but when they hear the Braves are leading the Bears by five runs in the fifth inning of the second game, everything's jake with Memphis Bill and his boys.

What a colorful crew they are, and as well-behaved as a group of seminarians, with each boy or man clean in his speech and clean in his dress . . . This point is referred to Memphis Bill who responds:

"Yes, you're right we have a great bunch of boys, not a rowdy on the club, and we are welcomed and invited to every good hotel in the country . . . Why, I travel around in the winter on business with many lawyers and other of high standing and they kick up more fuss in a day in a hotel than my boys will be in a month . . . I'm proud of my gang, win lose or draw."

Adolfo Luque, one of baseball's greatest pitchers for 17 major league seasons, had to take a bow here for Terry apparently regards the 44-year-old slab star as an inspiration for the youth of the Giants . . . Dolf slides to bed at 10 o'clock and is up and awaiting the opening of the dining room door in the morning . . . In the Spring training period he has to be shooed off the field . . . Catch him after his evening meal and he'll talk baseball to you until he falls asleep in the chair.

And what do you suppose is the noisiest piece of comment in the gang? . . . Not the flag race in the National, not the doings of Mickey's Tigers, but, of all things, the $20 home-run wager between Hughey Critz and Lloyd Waner, the two smallest players in the league . . . Hughey had a recent outbreak on the short Polo Grounds and owns five round-trippers to Lloyd's one . . . But let Critz tell it:

"Yes, suh—Lloyd done paid me off yesterday . . . I got too hot for him in the past couple of weeks . . . I asked him if the bet was on for next year, and he says O. K., if the homers in the Polo Grounds don't count."

Memphis Bill reveals that he is still sweet on Leon Chagnon, intimating he has been trying to yank him from the Buccos via the waiver route for the past two years.—CHILLY DOYLE.

ALLISON TOPS BELL, GAINS NET FINAL

NEWPORT, R. I., Aug. 17.—(AP.)—Steadfastness overcame brilliance today when Wilmer Allison, of Austin, Tex., gained his second straight Newport Casino singles tennis final by defeating Berkeley Bell, of New York, his former home-townsman, 6-4, 1-6, 2-6, 7-5, 6-2, in the finest played match of the entire tournament.

These keen rivals have met five times this season, and today's win put Allison 1 up. From the start to the finish Allison played a rushing game.

Allison had 48 earned points to Bell's 36 in their 45-game five-setter, but had 138 errors, including 48 nets, 55 outs and 6 double faults against his opponent's 116 miscues. Each broke through the other's service five times during the hard-fought match.

PIRATES TRAIL GIANTS

(Continued From Page One.)

ring in their Children's Day activities. The ground was still damp enough to slow up the play, but the sun was getting in some good results.

Red Lucas was on the slab for the Pirates, who had to look at the slants of Roy Parmelee.

Dick Goldberg, former Pitt star, who belongs to the Baltimore club, but who has been sick, worked out with the Pirates at first base. Goldberg will report to Baltimore in a few days.

Carl Hubbell batted in the practice session, indicating he would pitch the second game for New York on two days' rest.

Manager Terry reflected his fighting spirit in the first inning when he singled with two out. Mel Ott broke his bat on a three-and-two pitch but his swing pulled the ball into right field for a hit that sent his boss to third, but Lucas stopped Weintraub.

Lindstrom and Vaughan walked with two out in the first. Terry went to the slab to talk to Parmelee, who steadied down and tossed out Suhr. Neither team threatened in the second inning.

The Giants broke a scoreless deadlock in the fourth when they counted a run. Terry singled and Ott drew a walk. Terry went to third as Weintraub forced Ott, and scored a moment later as Jackson forced Weintraub.

The first game in detail:

FIRST INNING

NEW YORK—Thevenow threw out Moore. Critz lined to Vaughan. Terry singled to left. Ott singled to right, putting Terry on third. Thevenow threw out Weintraub. Two hits.

PITTSBURGH—L. Waner popped to Terry. P. Waner popped to Jackson. Lindstrom walked. Vaughan walked. Parmelee threw out Suhr.

SECOND INNING

NEW YORK—Thevenow threw out Jackson. Traynor threw out Mancuso. Verges fouled to Grace.

PITTSBURGH—Traynor flied to Moore. Jackson threw out Thevenow. Grace flied to Ott.

THIRD INNING

NEW YORK—Parmelee was thrown out by Traynor. Moore fouled to Traynor. Critz flied to P. Waner.

PITTSBURGH—Lucas fouled to Terry. L. Waner walked. Terry made a one-handed pickup of Paul Waner's ugly liner and threw to Jackson, forcing L. Waner. Jackson threw wide to first, but Mancuso saved him an error and completed a double play when he recovered the ball and threw to Jackson for the putout.

FOURTH INNING

NEW YORK—Terry singled to center. Ott walked. Weintraub forced Ott, Thevenow to Vaughan, Terry reaching third. Jackson forced Weintraub, Vaughan to Thevenow, as Terry scored. Mancuso singled to right, sending Jackson to third. Verges flied to L. Waner. One run, two hits.

PITTSBURGH—Lindstrom flied to Weintraub. Vaughan flied to Weintraub. Parmelee threw out Suhr.

FIFTH INNING

NEW YORK—Parmelee flied to L. Waner. Thevenow threw out Moore. Critz singled off Vaughan's glove. Terry lined to P. Waner. One hit.

PITTSBURGH—Traynor flied to Ott. Thevenow popped to Terry. Grace fanned.

PARKS TOURNEY NEAR FINALS

By PAUL G. SULLIVAN
Staff Correspondent.

MINNEAPOLIS, Aug. 17.—The speediest card of competition yet listed for the twelfth annual United States public parks net championships is listed for this afternoon. Quarter-final play in masculine singles and semi-final action in men's and women's doubles comprise the bill.

In the men's singles, three Washington stars, Ralph McElvenney, Barney Welsh and Dooley Mitchell, divide major attention with Champion Arnold Simons, of Louisville. Simons, seeking his third consecutive crown, tackles the formidable Mitchell, who has twice been thwarted in the national municipal final. McElvenney, surprise conqueror of Sott Rexinger, of Chicago, engages the veteran Ted Drewes, St. Louis hope and four times premier, while Welsh takes on Jess Millman, Lose Angeles ace, and Billy Schommer, home southpaw, encounters Walter Smigel, of Cleveland.

CHAMP, PARTNER BOW

McElvenney and Welsh entered the doubles semi-final bracket yesterday by overwhelming the Louisville pair, Simons and Warfield Donohue, 6-1, 6-2, 6-4.

The St. Louis pair, Norton and Heuerman, defeated Watters and Lange, veteran New Orleans contenders, 8-6, 6-3, 6-4.

Kronman and Peckoff, of Buffalo, were down two sets and later, after squaring the match, were on the short end of a 1-5 count in session five ere they pulled out a 4-6, 4-6, 6-3, 11-9, 7-5 decision over Huber and Stesin, of St. Paul.

Katharine Rose, unheralded Cleveland star, dented the women's singles seeded ranks by outsteadying Lidia Kayser, Buffalo, third of the favored group, in the round of eight.

MRS. PROSSER WINS

In another quarter-final fracas, Mrs. Ruth Bailey Prosser, of St. Louis, and defending champion, disposed of her youthful Mound City doubles ally, Merceina Weiss, 6-1, 6-2.

In the women's doubles semi-finals Mrs. Rose and Andree Russell will carry Cleveland colors against Constance O'Donovan and Esther Challove, of Detroit, while Mrs. Prosser and Miss Weiss will represent St. Louis in combat with the Buffalonians, Lydia Kayser and Ethel Haas.

WOMEN'S NET PLAY RESUMED

FOREST HILLS, N. Y., Aug. 17.—Katherine Stammers, of England, and Carolin Babcock, of California, were to meet here today in the feature match of quarter-final round play in the women's national tennis championships. Yesterday's schedule, postponed because of the soggy condition of the courts, is to be carried out today.

Helen Jacobs, the defending champion, is to meet Elizabeth Ryan, Californian who resides in London, in another quarter-final round duel, and Sarah Palfrey, Brookline, Mass., opposes Freda James, England, and Dorothy Andrus, Stamford, Conn., meets Baroness Maud Levi, of Minden, Nev.

Bauer Leads Way To Semi-Finals

ERIE, Aug. 16.—(AP.)—Continuing their triumphant march, the defending champion, Byron Bauer, of Erie; Henley Sklarsky, of Niagara Falls and Joe Turski, of Buffalo, advanced to the semi-final round of the Northwestern Pennsylvania tennis tourney yesterday before the weather man halted play for the day.

M'Keesport Near Deadlock for Lead

Behind the steady pitching of Lefty Schmidt, the McKeesport Bucs, of the Penn State Association, defeated the league-leading Greensburg Redwings at Greensburg yesterday, 3 to 0, to wind up seven percentage points behind the Wings.

Davis, Greensburg hurler, gave up only three hits, but a single by Stephens and a wild heave by Mucci, Greensburg outfielder, permitted three runs to score. The game was witnessed by a crowd of 5,000, a Merchants' Booster Day turnout.

BOXERS SUSPENDED

PHILADELPHIA, Aug. 17.—Three boxers from the eastern part of the state have been handed indefinite suspensions by the State Athletic Commission for failure to honor contracts. They are Joseph Senycock, of Kulpmont, Pa.; John Vandurick, Scranton, and Joe Abronitis, also of Scranton.

Sport Chatterbox

It was after the National-American League all-star game in New York a few weeks ago. Hughy Critz, Giant second sacker, left the ball park and started downtown in his car.

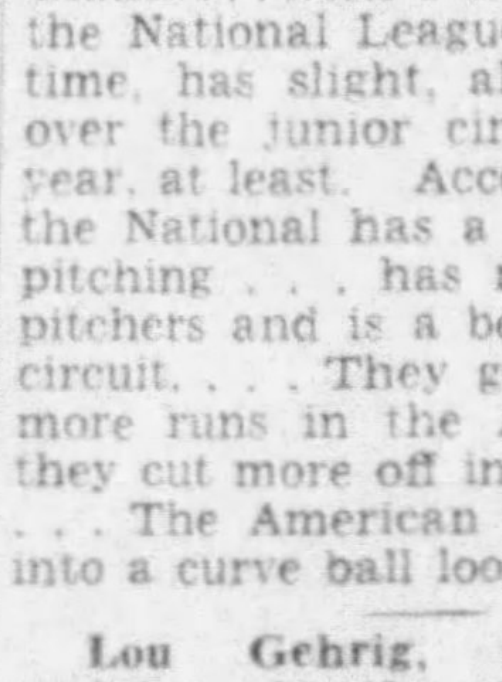

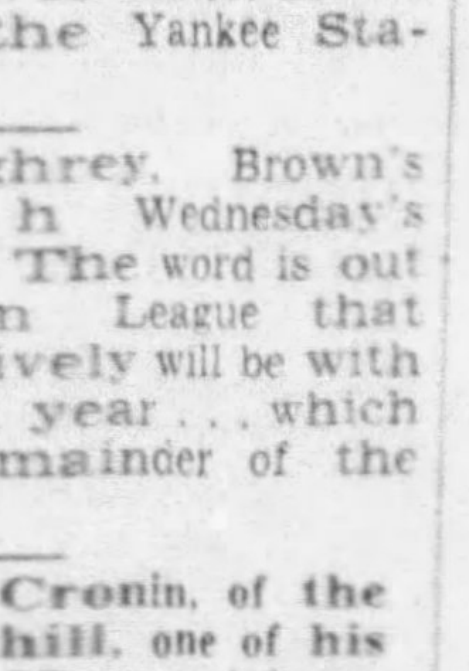

A stranger gave him the thumb and the obliging little Giant made the pickup . . . The stranger cracked first and the conversation went something like this:

"It's a good thing the National League didn't leave that Hubbell in there. The boys would have smacked that apple down his throat in another inning."

"Oh, yea! **Well, don't be too sure of that."**

"Say, I'm plenty sure. I know how those American League boys can hit. I know those boys. I'm Eddie Rommell, coach of the Athletics. I know how they can slug."

"O. K., Eddie, but I know how that Hubbell can pitch, too. I'm Hughy Critz, of the Giants."

The boys stopped at the next corner for a beer.

In the opinion of one of the veteran baseball scribes with the Giants . . . none other than Daniel, the National League, for the first time, has slight, all-around edge over the junior circuit . . . this year, at least. According to Dan, the National has a slight edge in pitching . . . has more fast ball pitchers and is a better defensive circuit. . . . They go out and get more runs in the American, but they cut more off in the National. . . . The American has developed into a curve ball loop.

Lou Gehrig, in Daniel's opinion, is the greatest ball player in the world today . . . And Lefty Gomez is the equal of Carl Hubbell . . . save that he has an odd complex. Every time he pitches in a tough game he imagines he's burning himself out . . . He let the trainer of the Detroit Tigers actually talk him into a sore arm on the last Western trip . . . and wasn't satisfied that his salary wing wasn't on the bum until he went out and pitched a three-hit game.

Hank Greenberg, the slugging Detroit first sacker, was stolen from under the very noses of the Yankees . . . He lives almost across the street from the Yankee Stadium.

Tuss McLaughrey, Brown's football coach Wednesday's doubleheader . . . The word is out in the American League that Jimmy Foxx positively will be with the Red Sox next year . . . which won't do the remainder of the league any good.

Manager Joe Cronin, of the Nats, and Whitehill, one of his slab stars, are tiffing and have been all season, and Whitehill will "go" between now and next season . . . Tommy Bridges, star Detroit hurler, is a skinny little chap, weighs less than 145 pounds and is troubled by boils . . . . But he still can go out there and stand 'em on their cocos . . . Art Grant, of the A. P., went horseback riding t'other day . . . The hoss will recover.—JESS CARVER.

RACING

Tenth Anniversary of Thorough-bred Racing and Pari-Mutuels

Cumberland, Md.

AUG. 21-25

7 RUNNING RACES DAILY 7

Rain or Shine
Post Time - - - 2 P. M.

Maryland's Most Beautiful Fair Grounds

NEW YORK BOND MARKET

[illegible]

UNITED STATES GOVERNMENT BONDS

[illegible]

CORPORATION BONDS

[illegible]

FOREIGN BONDS

[illegible]

Sales		High	Low	Last
3	Styria 7s 46	85	85	85
1	Taiwan El P 5½s71	69⅝	69⅝	69⅝
1	Toho El Pok 7s 55	94½	94½	94½
1	Tokio El Lt 6s 52	74¼	74¼	74¼
7	Uruguay 6s 60	30	30	30
7	Do 6s 64	29¾	29¾	29¾
2	Vien 6s 52 un cp on	71⅝	71⅝	71⅝

Foreign Exchange.

NEW YORK, Aug. 17.—Foreign Exchange firm; Great Britain in dollars, others in cents. Great Britain demand, 5.10; cables, 5.10; 60-day bills, 5.09; France demand, 6.68⅛; cables, 6.68⅛; Italy demand, 8.70; cables, 8.70.

Demands — Belgium, 23.83; Germany, 39.65; Holland, 68.65; Norway, 25.61; Sweden, 26.28; Denmark, 22.77; Finland, 2.26; Switzerland, 33.10; Spain, 13.85½; Portugal, 4.64; Greece, .96; Poland, 19.20; Czecho-Slovakia, 4.21½; Jugo-Slavia, 2.32; Austria, *19.20; Hungary, *30.00; Rumania, 1.02; Argentine, *34.00; Brazil, *8.62; Tokio, 30.31¼; Shanghai, 35.50; Hong-Kong, 39.12½; Mexico City (silver peso), 27.95; Montreal in New York, 102.62½; New York in Montreal, 97.37½.

*Nominal.

Chicago Butter Market.

CHICAGO, Aug. 17.—Butter — Receipts, 13,496 tubs; unsettled; old cars 10, new 10; extras, 26¼c; standard, 26½c; extra firsts, 25¼@25½c; firsts, 24@24½c; seconds, 22@23c; specials, 26¾@27¼c.

Eggs—Receipts, 4,606 cases; steady; old cars 4, new 5; current receipts, 16@18½c; fresh extra firsts, less than cars, 19¾c; cars, 20¼c; fresh firsts, less than cars, 19½c; cars, 19¾c; dirties, 12@16c; checks, 12@13c.

Cheese — Twins, 13¾@13⅞c; single daisies, 14⅛@14¼c; longhorns, 14⅛@14¼c.

Live poultry—Trukeys, 11c; toms, 10@12c; hens, 10@15½c; broilers, 14@19c; roosters, 8@9c; ducks, 8@12½c; geese, 5@10c.

Silver Market.

NEW YORK, Aug. 17.—Bar silver steady and unchanged at 49⅛c.

LONDON—Aug. 17.—Bar silver quiet, 1-16d lower at 21 9-16d.

"Know Your Neighbor" Contest Closes TODAY

CONTEST PICTURE NO. 60

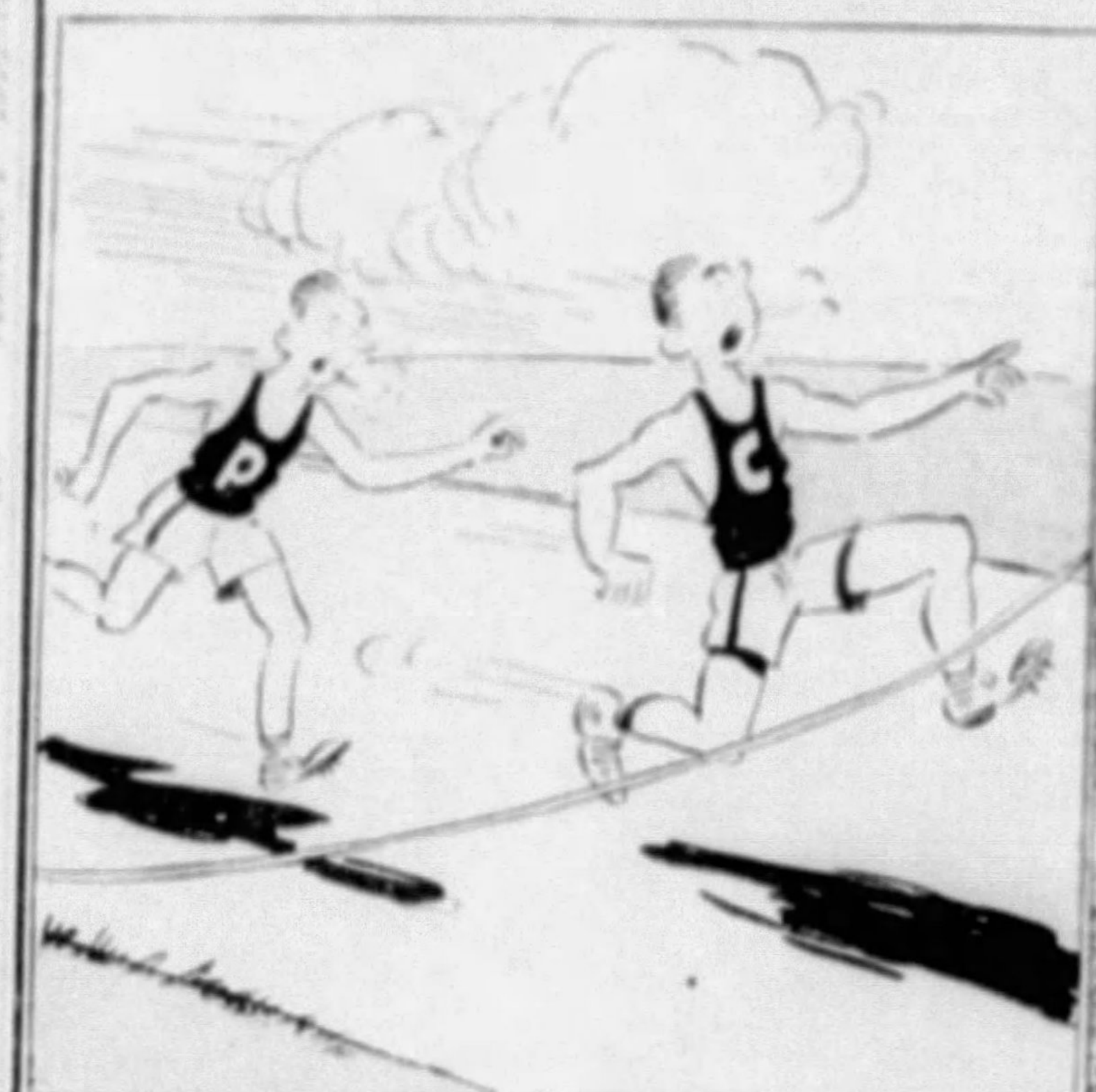

Title ....

The correct answer to the above contest picture is among the surnames in this list. Each name with a * in front of it will receive a check for $1.00 from the Sun-Telegraph.

ANDERSON, Harry H., West View Ave., West View, Pa.
ARNOLD, H. G., 1697 Potomac Ave., Dormont, Pgh., Pa.
BARCLAY, Geo. R., 210 Franklin Ave., Wilkinsburg, Pa.
CREDE, Edward, Dithridge Apts., Pittsburgh, Pa.
DEES, Ella, 824 Washington Blvd., Pittsburgh, Pa.
ENGLEMAN, Norene E., 224 S. Highland Ave., Pittsburgh, Pa.
*FLYNN, David, 7009 Hamilton Ave., Pittsburgh, Pa.
CHAMPION, Charles W., 424 Parklyn St., Carrick, Pa.
FREKER, Henry, 3806 Butler St., Pittsburgh, Pa.
*GUSKY, Emma M., 510 Teece Ave., Bellevue, Pa.
HAAS, John O., 118 N. Winebiddle Ave., Pittsburgh, Pa.
LAMMAY, Charles E., 316 Lincoln Ave., Millvale, Pa.
LORIMER, John, 7037 Frankstown Ave., Pittsburgh, Pa.
MURPHY, James J., 1233 Berkshire Ave., Brookline, Pgh., Pa.
NOWLIN, V. A., 1443 Western Ave., N. S., Pittsburgh, Pa.
O'DONNELL, Anna C., 228 46th St., Pittsburgh, Pa.
POWERS, P. H., 5808 Northumberland St., Pittsburgh, Pa.
ROBB, Mark L., 708 Mifflin Ave., Wilkinsburg, Pa.
*ENGLERT, Laura, Provost Rd., Overbrook, Pgh., Pa.
RUNNER, Clarke, 8864 Frankstown Rd., Pittsburgh, Pa.
*GRANT, Martha M., 1510 Chateau St., N. S., Pittsburgh, Pa.
SHERIDAN, Joseph R., 1121 Chelton Ave., Brookline, Pgh., Pa.
*TIMMINS, Joseph, 205 Glass Run Rd., Homestead, Pa.
VETTER, Mrs. H. J., 1525 Beechview Ave., Beechview, Pgh., Pa.
WINNER, B. L., 200 E. McIntyre Ave., N. S., Pittsburgh, Pa.
*AFFINITO, Bernard, 123 Main St., Monongahela, Pa.
BIXBY, Harry L., 315 Peebles St., Sewickley, Pa.
CHALMERS, M. D., Clinton Rd., Imperial, Pa.
*DICK, W. H., Mt. Vernon Rd., McKeesport, Pa.
EAZER, K., 701 Fifth Ave., New Kensington, Pa.
FLOOD, Margaret, Noblestown Rd., Oakdale, Pa.
*GRIMM, Marie W., 25 Bridge St., Beaver Falls, Pa.
HERMANN, John C., 341 Ohio St., Glassport, Pa.
IAMS, Mrs. Demas, 619 Beech St., Washington, Pa.
KEILEN, Mrs. R. B., Eighth St., Elizabeth, Pa.
LANGE, W. H., 501 Fayette St., Belle Vernon, Pa.
LUCAS, J. A., 1556 Marion Ave., Monessen, Pa.
McCLOY, Beatrice, 115 S. Central Ave., Canonsburg, Pa.
*MYERS, Mrs. Elizabeth, Uhlinger Apts., Springdale, Pa.
NEIMAN, Mrs. Elizabeth, 59 Broadway St., Irwin, Pa.
O'BRIEN, Mrs. Catherine, 203 Second St., Freeport, Pa.
PIERCE, Sherman, 520 Washington Ave. Ext., Carnegie, Pa.
RICHARDSON, Mrs. Mary, 906 Scott Ave., Jeannette, Pa.
ROLF, Gustav J., Grand Ave., Coraopolis, Pa.
SGROI, John, 307 Large Ave., Clairton, Pa.
THOMAS, August, 365 Franklin Ave., Aliquippa, Pa.
UHLIG, Hugo, 633 Walnut St., Irwin, Pa.
*WAHL, George, Elizabeth St., Evans City, Pa.
WESSELL, Albert, 719 Lincoln Ave., Charleroi, Pa.
WOODHEAD, Mrs. S. A., 300 Marie St., Glassport, Pa.

Read and Follow These Simple Rules

(1) Under the title, "Know Your Neighbor," the Pittsburgh Sun-Telegraph will inaugurate a Cartoon Contest beginning Sunday, June 10, 1934, which will continue in the DAILY EDITION ONLY thereafter until 60 contest pictures have been consecutively printed. Beneath or contiguous to each contest picture there will be printed a list of family names and within this list will be found the correct title of each picture.

(2) The Pittsburgh Sun-Telegraph will pay $1,500.00 in cash prizes to the entrants submitting the neatest and most nearly correct sets of answers. In case of ties equal awards will be made to the contestants so tied. There will be 441 cash prizes in all, as noted in the announcement on this page.

(3) The contest will close Friday, August 17th, 1934, and all sets of answers must be in the office of "Know Your Neighbor" Contest Editor before midnight, Monday, August 27th, 1934. Prize winners will be announced just as soon as the judges can complete checking of the entries.

(4) "Know Your Neighbor" contest is open to all men, women and children living in the area of the Pittsburgh Sun-Telegraph, except members of the families of Sun-Telegraph and Radio Station WCAE employes are not permitted to enter. Incidentally, it is understood and agreed by all entrants that the decision of the judges shall be final. Entries will not be returned under any conditions.

(5) You do not have to buy the Sun-Telegraph to enter this contest. You can see the files of this newspaper at the office of publication or at the Public Libraries, and if you wish, make tracings of the contest pictures, which will be accepted as contest entries.

Mail All Entries to This Address

Sun-Telegraph "Know Your Neighbor" Contest
P. O. Box 592, Pittsburgh, Pa.

Or if delivered by hand, bring them to the Business Office, Sun-Telegraph, Telegraph Square, Pittsburgh, Pa.

Note: Entries with insufficient postage will not be accepted.

REMEMBER— All entries must be in the mails before midnight, Monday, August 27, 1934.

For Back Numbers Use This Address

Circulation Department (B),
Sun-Telegraph, Pittsburgh, Pa.

Give the number of the picture or pictures wanted, enclosing 3 cents for each. Do it today and avoid disappointment.

IMPORTANT NOTICE

The na[illegible]yed in the "Know Your Neighbor" contest pictures are selecte[illegible] telephone and city directories. Only the surname is to be used [illegible] "Jones," "Smith," "Anderson," "Wilkins," . . . in writing th[illegible] below each picture. DO NOT USE the complete names or initials [illegible] in the daily lists . . . just the surnames set in the larger type . . . [illegible] parties listed are not in any way personally identified with the cart[illegible]

For Date of Announcement of List of Winners Watch the

SUN-TELEGRAPH

RESERVE BANKS INCREASE LOANS

WASHINGTON, Aug. 17.—(AP)—The condition statement of Federal Reserve banks, made public by the Reserve Board yesterday, showed that direct loans to industry in the week ending August 15 rose from $29,000 to $214,000. This lending, under the terms of a bill passed by the last session of Congress and authorizing total credits of approximately ...0,000,000, was participated in by eight Reserve banks.

CHICAGO LEADS

Chicago, which some time ago used the radio to invite loan applications, showed total industrial advances of $101,000 as the week ended. Philadelphia was next with $37,000, followed by Atlanta, ...000; New York, $20,000; Minneapolis, $11,000; Kansas City, $3,000; Dallas, $3,000, and St. Louis, $2,000.

The daily average volume of Federal Reserve Bank credit outstanding during the week, the Board said, as reported by the Federal Reserve banks, was ...461,000,000, an increase of ...000,000 compared with the preceding week and of $236,000,000 compared with the corresponding week in 1933.

CREDITS GAIN

On August 15 total reserve bank credits amounted to $2,468,-...0,000, an increase of $10,000,000 for the week. This increase corresponds with increases of $35,-...0,000 in Treasury cash and deposits with the Federal Reserve banks, of $9,000,000 in money in circulation, and of $5,000,000 in member bank reserve balances, offset in part by increases of $22,000,000 in monetary gold stock and $18,000,000 in Treasury and national bank currency.

There was practically no change in the system's holdings of bills discounted, bills bought in open market and United States bonds. An increase of $14,000,000 in holdings of United States Treasury notes was offset by a decrease in holdings of Treasury certificates and bills.

Combined resources and liabilities of the 12 Federal Reserve banks at the close of business yesterday were reported tonight by the Federal Reserve Board in thousands of dollars as follows:

ASSETS—Gold certificates on hand and due from United States Treasury, $4,961,-...; Gold, redemption fund—Federal Reserve notes, $24,313; other cash, $224,456. Total reserves, $5,210,143. Redemption fund, Federal Reserve bank notes, $2,006. Bills discounted—Secured by United States government obligations, $3,820; other bills discounted, $16,387. Total bills discounted, ...0,207. Bills bought in open market, ...198. Industrial advances, $214. United States government securities—Bonds, $467,-...; Treasury notes, $1,271,707; certificates and bills, $692,271. Total United States government securities, $2,431,457; other securities, $428. Total bills and securities, ...457,504. Due from foreign banks, $3,125. Federal Reserve notes of other banks, ...8,793; uncollected items, $470,989; bank premises, $52,774; all other assets, $51,917. Total assets, $8,265,161.

LIABILITIES—Federal Reserve notes in circulation, $3,102,373; Federal Reserve bank note circulation, net, $32,651. Deposits—Member bank, reserve account, $4,064,270; United States Treasurer, general account, ...7,894; foreign bank, $8,147; other deposits, $205,281. Total deposits, $4,332,-...2. Deferred availability items, $464,-...; capital paid in, $146,433; surplus, ...8,383; reserve for contingencies, $22,-...; all other liabilities, $25,170. Total liabilities, $8,265,161. Ratio of total reserves to deposit and Federal Reserve note liabilities combined 70.1 per cent. Contingent liability on bills purchased for foreign correspondents, $842.

WHEAT PRICES SINK LOWER

CHICAGO, Aug. 17.—Influenced by general rains relieving drought conditions in Australia and Argentina, grain prices here averaged lower early today. Washington reports suggesting governmental attempts to hold prices down were also a bearish factor.

Opening ¼-1¼ lower, December new 1.03-03½, wheat afterwards rallied somewhat. Corn started at a ⅜-1¼ decline, December 77½-¾, and subsequently recovered in part.

The following quotations on the Chicago Board of Trade are reported by A. E. Masten & Co.:

	Open.	High.	Low.	Close.	Yesterday.
WHEAT—					
Sept....	1.00⅜	1.02	1.00	1.01¼	1.01⅝
Dec....	1.03⅝	1.04⅝	1.02	1.03	1.03⅝
May....	1.06	1.06⅝	1.04⅝	1.05⅝	1.06⅝
CORN—					
Sept....	74½	75⅝	73⅜	73⅞	75⅝
Dec....	77¾	78⅝	76¼	76⅞	78⅝
May....	81¼	82	78⅝	79⅝	82⅛
OATS—					
Sept....	49⅛	50	48⅛	49	49¾
Dec....	50	51	49⅝	50	50⅝
May....	52⅛	52⅞	50⅞	51¼	52⅝
RYE—					
Sept....	84	85	83½	84	84½
LARD—					
Sept....	$8.60	$8.60	$8.47	$8.47	$8.52

Corporate Earnings

American Telephone and Telegraph Company June net operating income was $635,-120, against $1,526,408 in June, 1933. Six months net operating income was $7,796,-039, as against $4,624,751 in first six months of 1933.

Bell Telephone Company of Pennsylvania June net operating income was $1,154,839 against $1,045,149 in June, 1933. Six months net operating income was $7,265,-092 against $6,310,628 in first half of 1933.

Dividend News

Armour of Illinois.

CHICAGO, Aug. 17.—Armour & Co. of Illinois has declared an initial regular quarterly dividend of $1.50 a share on the new $6 prior preferred stock of the Illinois company, payable October 1 to record of September 21, and regular quarterly dividend of $1.75 on the 7 per cent guaranteed preferred shares of Armour of Delaware payable October 1 to record of September 10. No action was taken on accumulated dividends on the old 7 per cent Illinois preferred stock still unconverted into new prior stock, and none is likely to be taken for an indefinite period.

* * *

Commercial Investment Trust

Commercial Investment Trust Corporation has declared a 2½ per cent common stock dividend on the common stock and a quarterly cash dividend of 50 cents on the common stock to be outstanding after giving effect to the stock dividend. Both disbursements are payable October 1 to stock of Record September 5. The dividend establishes the increased amount of common stock on a $2 annual basis, equal to an annual rate of $2.50 on the amount of stock now outstanding.

* * *

DIVIDENDS UNCHANGED

		Payable	Record
Swift & Co 12½c q		Oct. 1	Sept. 1
Bangor & Aroos RR 63c q		Oct. 1	Aug. 31

Standard Oils.

(Reported by Kay, Richards & Co.)

	Bid.	Ask.
Borne-Scrymser	[illegible]	[illegible]
Buckeye Pipe Line	30	32
Chesebrough Mfg.	118	124
Eureka Pipe Line	[illegible]	[illegible]
Humble Oil	43	43½
Indiana Pipe Line	[illegible]	[illegible]
International Petroleum	28⅝	28¾
Imperial Oil, Ltd.	[illegible]	[illegible]
National Transit	[illegible]	[illegible]
New York Transit	[illegible]	[illegible]
Northern Pipe Line	[illegible]	[illegible]
Penn Mex	[illegible]	[illegible]
Southern Pipe Line	[illegible]	[illegible]
South Penn Oil	[illegible]	[illegible]
South West Penn Pipe Lines	[illegible]	[illegible]
Standard Oil Indiana	[illegible]	[illegible]
Standard Oil Kentucky	[illegible]	[illegible]
Standard Oil Nebraska	[illegible]	[illegible]
Standard Oil Ohio	[illegible]	[illegible]
Do. preferred	[illegible]	[illegible]
Swan & Finch	[illegible]	[illegible]

NEW YORK CLOSE WITH NET CHANGES

(†Indicates actual number of shares sold. All other sales figures are in hundreds of shares (00 omitted). Closing prices in this table. Year's high and low corrected to the previous close. Volume of sales computed to 2:00 p. m.)

Ticker reported "close" at 2:06 P. M.

—A A A—

1934 High	1934 Low	Stocks and Rate in Dollars	Sales	High	Low	Close	Net Chge.
[illegible]	[illegible]	Adams Express	[illegible]	[illegible]	[illegible]	[illegible]	[illegible]
[illegible]	[illegible]	Adams Mil 1	[illegible]	[illegible]	[illegible]	[illegible]	[illegible]
[illegible]	[illegible]	Addressog Mult	[illegible]	[illegible]	[illegible]	[illegible]	[illegible]
[illegible]	[illegible]	Air Reduction	[illegible]	[illegible]	[illegible]	[illegible]	[illegible]
[illegible]	[illegible]	Alaska Juneau	[illegible]	[illegible]	[illegible]	[illegible]	[illegible]
[illegible]	[illegible]	Allegheny Crp	[illegible]	[illegible]	[illegible]	[illegible]	[illegible]
[illegible]	[illegible]	Alleg C pf ww	[illegible]	[illegible]	[illegible]	[illegible]	[illegible]
[illegible]	[illegible]	Alleg Steel	[illegible]	[illegible]	[illegible]	[illegible]	[illegible]
[illegible]	[illegible]	Allied C&D 6	[illegible]	[illegible]	[illegible]	[illegible]	[illegible]
[illegible]	[illegible]	Allis Chalmers	[illegible]	[illegible]	[illegible]	[illegible]	[illegible]
[illegible]	[illegible]	Alpha Port C	[illegible]	[illegible]	[illegible]	[illegible]	[illegible]
[illegible]	[illegible]	Amerada Crp	[illegible]	[illegible]	[illegible]	[illegible]	[illegible]
[illegible]	[illegible]	Am Agr Ch	[illegible]	[illegible]	[illegible]	[illegible]	[illegible]
[illegible]	[illegible]	Am Ag Ch Del	[illegible]	[illegible]	[illegible]	[illegible]	[illegible]
[illegible]	[illegible]	Am Bank Note	[illegible]	[illegible]	[illegible]	[illegible]	[illegible]
[illegible]	[illegible]	Am Br Sh	[illegible]	[illegible]	[illegible]	[illegible]	[illegible]

[illegible]

—J J J—

1934 High	1934 Low	Stocks and Rate in Dollars	Sales	High	Low	Close	Net Chge.
37	33	Jewel Tea 1	2	46	45¼	45¼	+ ¼
66½	39	Johns-Man Co.	15	45	43¾	43¾	− ¼
77	41	Jones & Laugh	1	48	48	48	+ 1

—K K K—

1934 High	1934 Low	Stocks and Rate in Dollars	Sales	High	Low	Close	Net Chge.
4½	1¾	Kelly-Spring T	1	2	2	2	0
20	4	Kelly-Sp T pf	1	7¼	7¼	7¼	− ¼
21¼	11⅝	Kelvinat Co⅝g	18	13	12¾	13	0

[illegible]

—V V V—

1934 High	1934 Low	Stocks and Rate in Dollars	Sales	High	Low	Close	Net Chge.
31¾	14	Vanadium Cor.	2	17⅞	17½	17½	− ⅛
5⅝	1¾	Va Car Chem.	26	3⅛	3½	3⅛	+ ⅛
36	18	Va Car C 6% pf	21	18⅞	17¼	17¾	+ 1¼
81½	59½	Va Car C 7% pf	5	84	80	84	+ 10
36⅝	24⅝	Vick Chm 2.30b	3	33¼	33	33	− 1½
79	52	Vulcan Det 1g		74	64	64	+ 1

—W W W—

1934 High	1934 Low	Stocks and Rate in Dollars	Sales	High	Low	Close	Net Chge.
6⅝	2¾	Walworth Co.	1	3⅝	3⅝	3⅝	− ⅛
3⅝	1¾	Ward Bak B	4	2	2	2	+ ⅛
8¼	2⅝	Warner Br Pic	14	4⅝	4⅛	4⅛	− ⅛
15⅝	6⅛	Warren Bros.	3	7	6⅞	6⅞	− ⅛
27⅝	13⅞	Wesson O&S ½	69	28⅜	27¼	27⅞	+ ⅝
61½	53½	Wesson O&Spf	17	63½	61⅛	63½	+ 2½
68⅝	45	W P E 6% pf		59	58½	58½	+ 1
80	51⅝	W P R 7% pf		73	70	70	+ ½
6⅞	1⅞	W Dairy Pr A	1	2	2	2	− ¼
17⅜	7⅞	West Maryland	2	9⅛	9	9	− ⅛
8⅞	2⅞	West Pacific	2	3⅛	3⅛	3⅛	0
17¼	4⅞	West Pacific pf	8	7½	7¼	7⅛	+ ⅛
66⅝	30⅝	W Union Tel	4	35⅞	34½	34½	− 1½
38	15⅞	W'house AB ⅜	2	18⅛	18⅛	18⅛	− ⅛
47¾	27⅞	W'house E&M	25	32⅝	31¼	31¼	− 1¼
93	82	W E&M 1stpf		83⅝	83	83⅝	0
27¼	14⅞	Westvac CP.40	4	22	21⅞	21⅞	− ⅛
31⅛	21⅛	Wh R M Spk 2	1	25⅜	25⅛	25⅛	+ ⅛
8⅛	3⅛	Wilcox Oil&Gs	10	4	4	4	+ ⅛
26⅝	12⅛	Wilson & Co A	40	24	23⅛	23⅛	− ⅛
84½	53	Wil&Co pf1⅛k	1	81	81	81	− 1⅛
54⅝	41⅛	Woolworth 2.40	14	50⅞	49⅞	50	+ ⅛
31⅜	13⅛	Worth Pump	1	16⅞	16⅛	16⅛	+ ⅛
66⅝	54⅛	Wrig W Jr1⅛b	2	63⅛	63⅛	63⅛	− ⅛

—Y Y Y—

1934 High	1934 Low	Stocks and Rate in Dollars	Sales	High	Low	Close	Net Chge.
22	14	Yale & Towne	2	15⅛	15	15	+ ⅛
7⅛	3⅛	Yellow T & C	2	3⅛	3⅛	3⅛	− ⅛
22⅝	13	Young R&W⅛k	1	15⅛	15⅛	15⅛	− ⅛
33⅝	12⅝	Young S & T	5	16⅛	16	16	− ⅛

—Z Z Z—

1934 High	1934 Low	Stocks and Rate in Dollars	Sales	High	Low	Close	Net Chge.
7⅝	3⅝	Zenith Prod	13	4⅛	4⅛	4⅛	+ ⅛
1	1	Call Money		1	1	1	0

Ex-dividend—Brown Shoe Co., Chicago Yellow Cab, Inc., Homestake Mining Co., Pacific Mills, Wrigley, Wm., Jr.

[illegible]

MID-CONTINENT HAS PROFIT

NEW YORK, Aug. 17.—Mid-continent Petroleum Corporation and subsidiaries report for June quarter shows net profit of $791,858 after depreciation, depletion, taxes, and leaseholds abandoned and surrendered, equal to 43 cents a share on 1,857,912 issued no-par shares and compares with net profit of $310,031, or 16 cents a share in the preceding quarter and net loss of $1,233,538 in June quarter 1933.

For 6 months ended June 30 net profit was $1,101,889, equal to 59 cents a share as against net loss of $2,703,466 in the first half of 1933.

Current assets as June 30, 1934, including $6,299,875 cash and short-term United States Treasury notes, amounted to $18,725,-584 and current liabilities were $2,468,776. On December 31, 1933, cash and short-term United States Treasury notes totaled 5,-753,858, surrent assets were $17,-089,743 and current liabilities were $2,319,433.

Champion Paper Offers New Stock

CINCINNATI, Aug. 17.—Champion Coated Paper Company will offer holders of 7 per cent special preferred stock 7,500 additional shares of that stock at $100 a share cash in proportion to their holdings. Proceeds will be used to liquidate outstanding short-time obligations aggregating approximately $500,000 and to provide additional working capital. The offering will be made to holders of record August 10 and will expire September 15 and is limited to stockholders residing in the state of Ohio.

Rubber Market.

NEW YORK, Aug. 17.—Crude rubber futures opened steady, 5 to 8 higher. September 15.73-74; October, 16.00 asked; December, 16.20; January, 16.30.

Record Silver Shipment Starts

SOUTHAMPTON, Eng., Aug. 17—(AP.)—Four hundred tons of bar silver with an estimated worth of about $6,100,000—the largest trans-Atlantic shipment of its kind ever made on one ship—left for New York today aboard the S. S. Washington.

More than 40 railroad cars were required to carry the shipment from London. A large police force guarded the loading of the 12,000 bars of metal.

Foreign Demand For Steel Rises

There has been considerable improvement in the foreign demand for steel products in this country, in sharp contrast to the small amount of domestic buying at present. In some weeks recently, the average of sales for export has been greater than at any time in nearly four years. A number of good-sized orders are said to be in sight. The closing depending upon satisfactory credit arrangements being completed.

July Plate Glass Output Increases

Total production of polished plate glass by members of Plate Glass Manufacturers of America for July was 7,241,867 square feet, as compared with 6,520,081 square feet produced in June and 11,-350,393 square feet in July, 1933.

This makes a total of 55,131,138 square feet produced by these companies during the first seven months of 1934, compared to 49,-476,741 square feet produced during the like 1933 period.

Metal Market.

LONDON, Aug. 17.—Closing: Copper standard spot, £28 5s; future, £28 12s 6d. Electrolytic spot, £31 5s; future, £31 15s. Tin, spot and future, £228 17s 6d. Lead spot, £10 15s; future, £11. Zinc, spot and future, £13 17s 6d.

STRIKE THREAT HURTS COTTON

NEW YORK, Aug. 17.—Cotton futures opened easy, 13 to 15 lower under general selling, lower Liverpool cables and the threatening textile strike. October, 13.26; December, 13.41; January, 13.45; March, 13.57; May, 13.64; July, 13.71.

Trading was moderately active and selling rather general on the uncertainty of the labor situation in the textile industry, while covering and trade buying seemed to furnish the chief support. After selling off to 13.40c for December at the start, the price stiffened up to 13.46c, but liquidation continued and the market at the end of the first half-hour was rather unsettled, with December holding around 13.42c and May 13.68c, or 13 to 14 points net lower.

The reiterated reports that loan policies for cotton during the autumn were being discussed in Washington attracted very little attention during the early trading, and liquidation continued later in the morning.

At midday December was selling around 14.45 or 5 points up from the lowest with the general list showing net declines of about 10 to 13 points at midday.

LIVERPOOL, Aug. 17.—Cotton, 3,000 bales including 200 American. Spot moderate business done; prices 13 points lower; quotations in pence: American strict good middling 7.71; good middling 7.41; strict middling 7.26; middling 7.11; strict low middling 6.96; low middling 6.76; strict good ordinary 6.56; good ordinary 6.26. Futures closed barely steady. October 6.84; December 6.83; January 6.84; March 6.84; May 6.84; July 6.83.

Federal Housing Recruits Bankers

WASHINGTON, Aug. 17.—The Federal Housing Administration states that, as of August 15, a total of 1,131 banks, including 22 in New York City, had accepted contracts of insurance on home rehabilitation loans, aggregate financial resources of these institutions are $8,131,980,000. The offer to insure renovising loans was extended to 18,000 banks and financing insitutions.

Commodity Prices Highest Since 1931

WASHINGTON, Aug. 17.—(AP.)—The Labor Department reported today that wholesale commodity prices last week were higher than at any time since March, 1931. The 0.4 per cent increase from the previous week brought the price level to 75.4 per cent of the 1926 average. The advance in prices was not widespread, however, the department said, being confined chiefly to farm products, foods, fuel and lighting materials.

Engineering Awards Show Big Increase

NEW YORK, Aug. 17.—Engineering construction awards during the current week aggregated $18,944,000, according to reports to engineering news-record. State and municipal awards amounted to $13,318,000, federal contracts $3,611,000 and private projects $2,015,000. The total is about 26 per cent higher than for the average week in August, 1933.

Liverpool Wheat Market.

LIVERPOOL, Aug. 17.—The market for Liverpool wheat was [illegible] lower; opened 1 to 1¼c off, and at 1:30 p. m. was down 1⅛ to 2c. [illegible]

Money Market.

LONDON, Aug. 17.—Money, ⅝ per cent. Discount rates: Short bills, ⅝; three-month bills, 13-16 per cent.

Traders Ditch Stocks For Commodities

By GEORGE H. SNYDER
Business Editor

THE STOCK MARKET has provided little action for speculators during recent weeks. On the other hand, commodities have been displaying highly entertaining bursts of fireworks.

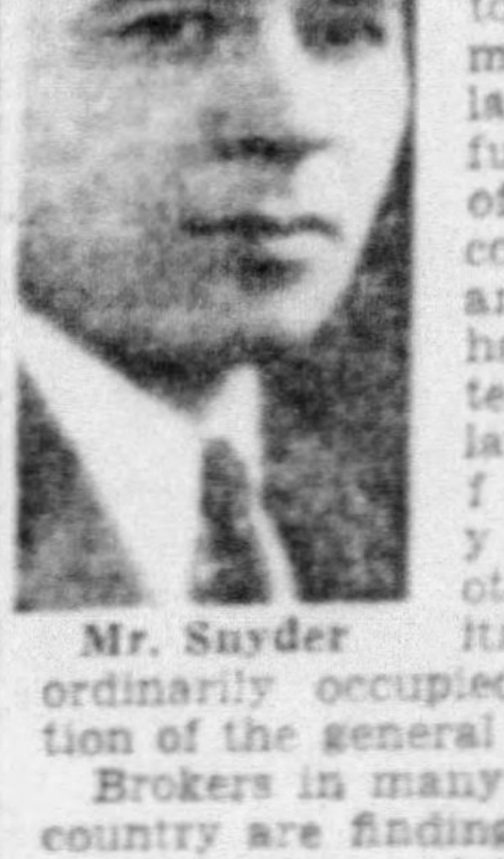
Mr. Snyder

The result has been a natural trend toward commodity speculation to the further neglect of stocks. Of course, grains and cotton have been centers of speculative interest for many years, but other commodities have not ordinarily occupied the attention of the general public.

Brokers in many parts of the country are finding that an increasing share of their customers are beginning to carry various commodities in their accounts either in addition to stocks or to the entire exclusion of stocks.

* * *

Washington Watches New Development

ADMINISTRATION officials at Washington are known to be keeping a close watch on the commodity markets in the belief that many speculators have transferred operations from stocks to commodities.

No action has been taken up to the present time, but any evidence of manipulation of prices, particularly in foodstuffs, undoubtedly would be followed by disciplinary measures. In practically all fields the government possesses the means to take forceful action.

In the case of the Chicago Board of Trade, the grain code carries the full force of law and grants board regulatory powers to the Secretary of Agriculture.

* * *

Don't Want New Grain Bubble

GRAIN BROKERS see nothing to prevent the trader who bought grains, in the belief that the drought would advance prices, from cashing in on his foresight. The government is not at present scrutinizing speculation, but it is looking for manipulation.

It will be recalled that a year ago wheat zoomed to $1.28 a bushel and then underwent a severe deflation late in July. The government undoubtedly wishes to prevent a repetition of such a roller coaster performance.

U. S. Treasury.

August 15

Internal revenue..$	3,676,072.00
Custom receipts..	10,215,359.71
Balance	2,260,353,217.06

COTTON BUYERS CAUTIOUS

Despite threatened price advances on various cotton goods lines, buyers visiting the national domestics and linen show here exhibit caution in making commitments.

SHOE FACTORIES CURTAIL

The uncertainty in the hide situation is said to be hampering the shoe and leather industry. A general slowing down of shoe factories last week was reported.

UNITED STATES GETS WHEAT QUOTA

LONDON, Aug. 17.—(AP)—The United States was tentatively allocated a 1934-35 wheat export quota of 10,000,000 bushels by the international wheat conference today, the Associated Press was informed by an official source.

Argentina's export quota was placed at 110,000,000 bushels, this source added.

It was extremely doubtful that these figures would be altered, he said, expressing confidence no appreciable change in them would be made at any rate.

CAUSES SURPRISE

The low figure set for the United States was a startling one to observers, although it was known she was willing to accept a considerable reduction because of the drought. It had been said on good authority 30,000,000 bushels would be acceptable to Washington.

Argentina had asked an allotment of 130,000,000 bushels for export.

What figures were allotted to Canada and Australia, the world's two other largest producers, could not be learned definitely. It was reliably reported, however, that Canada's would be about 200,000,-000 bushels and Australia's about 100,000,000 bushels.

QUARTERLY CHANGES

An official source said published reports that Canada got 200,-000,000, Australia 120,000,000 and Argentina 140,000,000 were "rash guesses, all of which were wide of the mark."

Should the idea of quarterly adjustments of quotas be adopted, yearly quotas would probably have to remain of a tentative character, it was explained.

New wheat is to be given preference over old stocks in the allocation of quotas. This explanation was made for the small figure offered the United States.

Local Stocks

Friday, August 17, 1934.
(Quotations at the Close.)

[illegible]

Sales on the Exchange.

[illegible]

Odd Lot Quotations

WANTED

[illegible]

OFFERED

[illegible]

Reichsbank Report.

BERLIN, Aug. 17.—The Reichsbank statement as of August 15 shows these changes in reichsmarks: [illegible]. Note coverage 2.1 per cent. Rate of discount 4 per cent.

What income did you receive on your investments all during the depression?

Our stockholders received

7% yearly

Investigate for IMMEDIATE and DEPENDABLE INCOME

Mail Coupon or Call GRant 6500

HEARST CONSOLIDATED PUBLICATIONS, INC. 73
Sun-Telegraph Bldg., Pittsburgh, Pa.

Please send further information regarding Hearst Consolidated Publications, Inc., 7% Class "A" Shares.

Name

Address

City

OPTIMISTIC TRADE SURVEYS FAIL TO SPUR STOCKS

Financial Topics

Air Conditioning Stirs Finance District's Imagination

Air-conditioning still stirs the imagination of business visionaries as an industry that will undergo much development in the next few years. Entrants in that field have increased. Chrysler interests recently went into it. Some motor men believe Chrysler was preparing for the advent of air-conditioning on a standardized production basis similar to automobiles. The City Ice and Fuel Company is the latest organization to announce the formation of a subsidiary to manufacture air-cooling equipment on a large scale. An air-conditioning expert estimates the industry over the next 10 years will do 2,000 million dollars worth of business. This year volume is estimated as likely to be less than 20 million dollars. The traveling public has taken to air-conditioned trains and some railroads have been buying air-conditioned equipment.

A number of brokers say inquiries are increasing concerning common stocks and, in regard to bonds and preferred issues, they are dropping. There is a strong belief among some of the optimists in the "street" we will have a stronger market after Labor Day and when the government's refunding operation in September is completed.

The buying flurry which started following the silver announcement has apparently completely lost its momentum and the street is again waiting for news to stimulate movement one way or another. As far as can be determined none of the large operators is short of stocks, most of the bears being among the small traders.

One house which formerly did only a small commodity business says that 60 per cent of its clients now have an interest in some sort of commodity with grains in the lead.

Reports from Europe indicate that even in the countries where the political situation is unsettled the development of telephone service is making considerable headway. Great Britain is making important strides in telephony and even the postoffice's advertising of the telephone is far and away above the usual British advertising methods. All of which will help American telephone equipment manufacturers there.

Radio Corporation securities have been strong and active recently. This has interested many in the "street" in forthcoming directors' meetings, as some believe resumption of dividends on the preferred "A" will not be long deferred in view of the improvement in the company's affairs. Many believe the fall and winter will see a satisfactory business for the radio receiving set business. It is noteworthy that many of Radio Corporation's subsidiaries other than the receiving set department have been doing a substantial business.

There are a number of industries that begin to feel the seasonal uplift with the coming of fall. Among these are motion picture, fuel and liquor. As far as the last is concerned the price situation is still difficult, but the government drive on bootlegging should help correct some of the ills. We hear commercial solvents is going into the commercial alcohol business, which will mean more competition in an intensely competitive field.

Texas Joins Ickes In Hot Oil Fight

AUSTIN, Tex., Aug. 17.—Complete supervision over all forms of outlets of crude petroleum and its refined products in the East Texas field is provided in an order issued by the Railroad Commission extending its tender requirements. Tightening of the lines is in conformity with similar action taken by Federal Oil Administrator Ickes, the primary purpose being to curb "hot" oil activities.

Livestock Markets

Pittsburgh.

Hogs—Receipts, 400 head; holdover, 450; 25@50c higher; 170-240 lbs., $6.75@7.00; above, 250 lbs., $6.25@6.50; 100-130 lbs., $5.00 down; sows, $4.50@5.00.

Cattle—Receipts, 50 head; governments, 43, nominal; calves, 100 head, governments 74; steady to strong; fed steers, $6.50@6.75; medium to choice grassers, $5.00@6.50; good fat cows, $3.00@3.50; beef bulls up to $3.75; choice vealers, $7.00; heavy calves $5.50 down.

Sheep—Receipts, 300 head; better grade lambs 10c higher; desirable fat lambs, $7.35; mediums, $4.50@5.50; sheep, $3.00 down; good and choice ewes, $2.25@2.50.

Chicago.

Hogs — Receipts, 9,000 head including 4,000 direct; market slow; butchers unevenly 10c to 25c higher; bulk good and choice, 170-270 pounds, $6.40@6.60; top, $6.65; packing sows 25c to 35c higher; bulk, $5.75@5.90; few $6.00 and above; light light, good and choice, 140-160 pounds, $5.35@6.15; light weight, 160-200 pounds, $6.00@6.60; medium weight, 200-250 pounds, $6.45@6.65; heavy weight, 250-350 pounds, $6.25@6.65; packing sows, medium and good 275-550 pounds, $4.50@5.90; pigs, good and choice, 100-130 pounds, $4.00@5.40.

Cattle—Receipts, 1,500 head commercial, 3,000 head government; calves, 500 head commercial, 1,000 head government; steady cleanup trade on most classes; steers and cutter cows fairly active; other she-stock slow; vealers strong; choice around 1,200-pound steers at $8.10; yearlings averaging 904 pounds at $7.50; native grass steers mostly $3.00@4.50; selected vealers, $7.00 to all interests. Slaughter cattle and vealers—Steers, good and choice, 550-900 pounds, $5.50@8.00; 900-1,100 pounds, $5.75@9.00; 1,100@1,300 pounds, $6.00@9.50; 1,300-1,500 pounds, $6.75@9.50; common and medium, 550-1,300 pounds, $2.25@6.75; heifers, good and choice, 550-750 pounds, $4.50@7.00; common and medium, $2.25@4.50; cows, good, $2.75@4.25; common and medium, $2.00@2.75; low cutter and cutter, $1.25@2.25; bulls (yearlings excluded), good (beef), $2.75@3.50; cutter, common and medium, $2.00@3.25; vealers, good and choice, $5.75@7.00; medium, $3.50@5.75; cull and common, $2.50@3.50. Stocker and feeder cattle—Steers, good and choice, 500-1,050 pounds, $4.25@5.25; common and medium, $2.50@4.00.

Sheep—Receipts, 9,000 head; lambs opening decidedly slow; indications around steady; early bids lower; best lambs held $7.00 upward; most bids and few initial sales well under $6.75; aged sheep steady; native ewes, $2.00@2.75; lambs, 90 pounds down, good and choice, $6.00@7.10; common and medium, $4.25@6.10; ewes, 90-150 pounds, $2.00@3.00; all weights, common and medium, $1.50@2.50; feeding lambs, 50-75 pounds, good and choice, $5.50@6.00.

SALESMANSHIP RENAISSANCE HELD NEED

By MERRYLE S. RUKEYSER
Universal Service.

NEW YORK, Aug. 17.—The country acutely needs a renaissance of creative salesmanship.

Mr. Rukeyser

This includes printed salesmanship as well as oral solicitation.

The ideal salesman shows his customer how he can economize by using his product or service.

Samuel Vauclain, of the Baldwin Locomotive Works, once told me that he picked up the telephone and sold locomotives in Cuba. He figured that it was an enormous economy to pay the toll, instead of expending the time and money required for a personal visit.

Likewise, one of the great electric equipment companies, in campaigning for industrial modernization, is seeking to demonstrate that it is cheaper to install efficient new machinery than to submit to the continued expense and disadvantage of using obsolete equipment.

AIR CONDITIONING GAINS

As long as the potential buyer looks upon a contemplated purchase as an expense, he hesitates.

He acts when he is convinced that it is more expensive to abstain from using the product.

The extreme heat of the summer has made the American people air conditioning conscious.

Through their own program of air conditioning, the railroads have given the average man experience with it.

Theaters have already found it difficult to meet competition in the summer without cooling systems.

When personal incomes are once more above depression levels, there will be a wide use of air conditioning in private residences.

Institutions—savings banks and life insurance companies—have through the process of foreclosure of mortgages come into the possession of much urban real estate.

One problem is how to make the old apartments attractive.

The introduction of air conditioning might solve this problem.

SAVINGS CITED

The Philadelphia Electric Company has prepared a brochure purporting to show that air conditioning in commercial and industrial plants pays for itself.

In their own office studies showed that air conditioning resulted in a reduction of 33 per cent in lost time during the first year of the operation. In the second year, the reduction amounted to 46 per cent, and only absence of disease of the respiratory tract, such as colds and grippe, were considered.

The Eastman Kodak Company, in an experiment in one of its plants, observed a decrease of 50 per cent in illness among employes in spaces suplied with clean air at the right temperature and humidity.

A Philadelphia cigar manufacturer found that under normal summer conditions production fell from 4,000 cigars per machine per day to 3,600 per machine per day. With air conditioning, production was restored to 4,000 per day. This plant figured that increased efficiency and decreased absences resulted in a saving of $29,546, and the total cost of owning and operating the air conditioning equipment was figured at $6,174.50.

BOOST STANDARD

As a detached outsider, I use air conditioning only as an illustration.

I am not interested in the new industry, but I am a partisan in favor of a resumption of the rise in the American standard of living.

I believe that new wants and new comforts will enable us to break the deadlock of continuing depression.

I do not believe that people will spontaneously act to satisfy new needs, but think that aggressive advertising and selling are needed to induce buying.

The futility of abstract "buy now" appeals has been demonstrated.

Recovery hinges on the ability of merchandisers to make the public realize that it is to its advantage to buy.

(Copyright, 1934, Universal Service, Inc.)

Ickes to Distribute Oil Questionnaires

AUSTIN, Tex., Aug. 17.—Revised forms issued by Oil Administrator Ickes covering every phase of the handling of crude oil, from the time it leaves the ground until it comes from the refinery in the form of gasoline and other products, are expected to be in the hands of producers, pipe lines, railroads, truck operators and refiners by the end of this week. The six different report forms provide for such a wealth of detailed information in regard to various phases of the industry as virtually to preclude the possibility of further handling of "hot" oil, according to Mr. Ickes.

Standard of Indiana Asks for Listing

NEW YORK, Aug. 17.—(AP.)—The Standard Oil Company of Indiana has made application to list its shares on the New York Stock Exchange, it was announced today. For years its stock has been one of the most actively traded issues on the New York Curb Exchange.

It was rumored in Wall street other companies might move their shares to the "big board" since they will have to comply with the registration requirements in the Federal Stock Market Control Act.

NEW YORK CURB MARKET

NEW YORK, Aug. 17.—(AP.)—[illegible]

STOCKS.

Sales		High.	Low.	12:30
[illegible]	[illegible]	[illegible]	[illegible]	[illegible]

DOMESTIC BONDS

Sales		High.	Low.	12:30
[illegible]	[illegible]	[illegible]	[illegible]	[illegible]

FOREIGN BONDS

Sales		High.	Low.	12:30
[illegible]	[illegible]	[illegible]	[illegible]	[illegible]

*Actual sales. †Ex-dividend. ‡Ex-rights.

HOGS AT HIGH FOR 3 YEARS

CHICAGO, Aug. 17.—(AP.)—Hog prices soared 10 to 50 cents at leading markets today to the highest trading levels in three years.

Including the $2.25 per hundred pounds processing tax, packers here paid a top of $8.75 for prime swine, a price that has not been equaled since December, 1930. The market top of $6.50 was the highest since September, 1931.

Sharp falling off of receipts was believed to be largely responsible for the sensational upturns, although the steady demand for hogs here all week has established a price rise of more than $1.

East St. Louis prices gained 35 to 50 cents to a top of $6.50. At Omaha they reached a peak of $6.15, at Sioux City $6, at St. Paul $6, at East Buffalo $6.75 and at Kansas City $6.10.

The market price here was virtually double the year's low. Pork products shared in the advances.

FOREIGN MONEY ADVANCES

Foreign exchanges continued to move moderately higher in terms of dollars today.

The pound sterling improved ¾ of a cent in New York at $5.09¾, after the dollar had lost 1⅞ cents in the earlier London trading, to close at $5.10 to the pound.

French francs gained .01¼ of a cent at 6.68 cents in New York, while the American unit closed in Paris at the equivalent of 6.67½ cents to the franc.

The price of gold in London advanced 2 pence to 138 shillings 3½ pence a fine ounce (equivalent to $35.17), and bars valued at $1,307,166 were purchased.

Chevrolet Gets Government Order

WASHINGTON, Aug. 17.—The War Department has awarded a contract to the Chevrolet Motor Company calling for an expenditure of $501,970 for 750 one and one-half ton trucks.

Investment Trusts

	Bid.	Ask.
Admin Fund ww	14.58	15.51
Am&Gen Sec A	4	6
Do $3 pfd	38	43
Amerex Holding Corp	14⅝	15½
Am Bankstocks Corp	1.00	1.12
Am Business Shares	.83	.92
Am Comp Tr Shares	3¼	3⅝
Am Fdrs 6s pfd	13	15
Do 7s pfd	13¼	15¼
Am Ins Stocks	1	2⅜
Assoc Stand Oil	4⅞	5⅝
Bancamer Blair	4	4½
Basic Industry	2.77	....
British Type Inv	.40	.65
Bullock Fund	10¼	11¼
Can Inv Fund	3.25	3.50
Central Nat Corp A	20½	22½
Do B	½	2½
Century Tr Shares	18⅝	20⅛
Commercial Nat Corp	2⅞	3⅞
Cumulative Tr Share	3.56	....
Corporate Trust	1.79	....
Do AA	1.72	....
Do AA mod	2.03	2.16
Do accum ser	1.72	....
Do accum ser mod	2.03	2.16
Crum & Forster	15	18
Do 8s pfd	105	109
Crum & Forster Ins	20	22
Do 7s pfd	102	107
Depos Bk Sh N Y A	2.16	2.40
Depos Ins Shrs A	3.28	3.65
Diversified Tr B	6⅜	....
Do C	2.75	3.05
Do D	4⅛	4¾
Dividend Shrs	1.13	1.15
Equity Corp $3 cvt pfd	21	25
Equity Trust Shrs	2.55	2.85
Fidelity Fund Inc	38.39	41.89
Five Year Fixed Tr	2.96	....
Fixed Trust Sh A	7.30	....
Do B	6.27	....
Fund Investors Inc	1.77	1.95
Fund Tr Shrs A	3¾	4¼
Do B	3½	....
Huron Holding	.20	.30
Incorp Investors	16.16	17.37
Independ Tr Shares	1.97	2.27
Int Sec Corp Am A	⅛	1
Do B	⅛	½
Int Sec Am 6s pfd	12	16
Do 6½s pfd	13	17
Inv Tr N Y Coll A	4⅛	4¾
Low Priced Shares	4⅝	....
Major Corp Shares	1⅞	....
Mass Invest Tr	17.93	19.49
Mutual Invest	.99	1.08
Nation Wide Sec	2.95	3.05
Do vtc	1.07	1.17
N Y Bank Tr Shares	2⅞	....
North Am Bond Tr Ctfs	85½	88¾
Nor Am Tr Shares	1.72	....
Do 1955	2.12	....
Do 1956	2.09	....
Do 1958	2.14	2.40
Northern Secur	45	55
Plymouth Fund A	.78	.88
Quarterly Inc Shares	1.20	1.31
Repres Tr Shares	7.43	8.18
Second Int Sec A	⅛	1
Do B	⅛	1
Do 6s 1st pfd	24	28
Selected Am Sh	2.28	....
Do Inc	1.04	1.13
Selected Cumul Sh	6.03	....
Selected Income Sh	3.13	3.63
Selected Manage Trust	4⅝	4¾
Spencer Trask Fund	13.71	14.58
Stand Am Tr Shrs	2.60	2.85
Stand Util Inc	.53	.57
State Street Invest	60.70	65.64
Super of Am Tr A	2.73	....
Do AA	1.97	....
Do B	2.89	....
Do BB	2.00	....
Do C	5.03	....
Do D	5.04	....
Supervised Shrs	1.15	1.26
Trust Fund Shrs	3⅛	3½
Trust Shrs of Am	2½	3
Trusteed Industry Shrs	.98	1.05
Trustee Stand Inv C	1.97	....
Do D	1.92	....
Trustee St Oil A	5.25	....
Do B	4.73	....
Trusteed N Y Bk Shrs	1.25	1.40
Trusteed Am Bk B	.93	1.03
20th Cent Fixed Tr	1.45	....
Do B	2.40	2.80
U S & Brit Int Ltd D	¼	1¼
Do $3 pfd	5	8
U S Elec Lt & Pow A	10½	11⅝
Do B	1.69	1.79
Do vtc	.60	.68

PRICES REFLECT NATURAL SUPPLY

NEW YORK, Aug. 17.—(AP.)—Despite all the recent furore about inflation in the speculative commodity markets, the advance which has carried several staples to the highest levels in three or four years appears to have been based on old-fashioned demand and supply factors.

Artificial influences such as control measures have played their part, but any general advance such as might be expected to arise from distrust of the purchasing power of money has not been evident in the past three months.

DROUGHT RESPONSIBLE

A large part of the advance in the more sensitive commodity price indices may be attributed largely to the effects of the drought. Of the 15 sensitive staples used in Moody's Daily Index, the outstanding gains since May 1 have occurred in corn, wheat and hogs.

Next is cotton, and this staple is yielding the smallest crop this year since 1921, due to a combination of adverse weather and crop restriction.

The fifth biggest rise, however, comes not as result of a cut in the supply, but an increase in demand. This occurred in silver, and is traced to the Treasury's silver purchase program.

Raw sugar is the sixth commodity to show a striking gain and this is in good part attributed to the controls set up under the Costigan-Jones act signed last May, as well as reduced supplies.

SIX DECLINES

Of the remaining nine staples used in this index, six have declined since May 1, and only three have advanced. Most of the changes in this group of nine are moderate. A sharp decline, however, has occurred in hides, and this like the sharpest gains mentioned above, results from the drought, for the shortage of feed crops has hastened the slaughter of cattle. The Moody index itself stood at 150.5 on August 5, compared with 132.4 on May 1. The figure is based on December 31, 1931, as 100, and is weighted to allow for relative importance of the various commodities included in the compilation.

NEW RULES FAIR SAYS WHITNEY

NEW YORK, Aug. 17.—(AP.)—Richard Whitney, president of the New York Stock Exchange, in his weekly conference with financial reporters today, described the initial rules promulgated this week by the Securities and Exchange Commission preliminary to registration of exchanges as workable, very conservative and eminently fair. He said:

"I see no ground for criticism of these new rules. In fact, I believe them most constructive.

"Certainly, I do not see any reason why any company listed on this exchange should not register temporarily under these requirements."

Spring Wheat Nears Import Price Level

CHICAGO, Aug. 17.—That there is a likelihood of imports of spring wheat is indicated by the fact that currently in Minneapolis and Duluth markets choice spring wheat in cash trade is selling only about 12 to 14 cents below the market where it could be moved from Canada into this country.

Choice spring wheat on the cash boards at Minneapolis is worth $1.18 to $1.20 a bushel. This grade at Winnipeg is selling for 87 cents. The import level is arrived at by adding to this 87 cents quotation the 42 cents a bushel duty and a handling charge of about 3 cents or a total value of $1.32.

Morgenthau Offers New Treasury Bills

WASHINGTON, Aug. 17.—(AP.)—Secretary Morgenthau today invited tenders for approximately $75,000,000 in 182-day discount bills, to be dated August 22. Applications will be received at the Federal Reserve Banks and branches until 2 p. m. August 20.

VITAL NOTICES

DEATH NOTICES

AUSLENDER—Friday, August 17, PETER, beloved husband of Sarah Gorback Auslender, father of Henry, William, Edward, Charles; Daniel and Miss Goldie Auslender. Funeral from his late residence, 817 Highview street, Sunday at 3 p. m.

BRUSH—On Thursday, August 16, at 1 p. m., ELIZABETH A. BRUSH, beloved wife of W. W. Brush, in her 62nd year. Funeral services at the family residence, 226 Welsh avenue, Wilmerding, Pa., on Sunday, August 19, at 2:30 p. m. Interment in Grandview Cemetery.

DARRALL—Thursday, August 16, 1934, LUKE F. DARRALL, husband of the late Permelia Calvart and father of John F. Lloyd Darrall and Myrtle Vogely, at his late residence, 1326 Federal street. Services at the chapel of George F. Smith, 1200 Federal street, Saturday, August 18, at 3:30 p. m.

DICKINSON—Thursday, August 16, 1934, at 10:20 a. m., WILLIAM, husband of the late Anna Dwyer Dickinson, of 2010 Wrights way, South Side, father of Don, Raymond and Wayne Dickinson. Funeral from John H. Slater chapel, 228 Brownsville road, Mt. Oliver, Saturday afternoon at 3:30 o'clock.

JOSEPH—At Miami Beach, Florida, on Wednesday, August 15, at 9 a. m., BERTHA LOEWENTHAL JOSEPH, beloved wife of the late Louis Joseph, in her 69th year. Remains may be viewed at the Ralph Schugar chapel, 1801 Fifth avenue, on Saturday. Services will be held at the Abraham Lippman Memorial Chapel, West View Cemetery, on Sunday, August 19, at 11:30 a. m.

KILLINGER—Tuesday, August 14, at 9:15 p. m., WILLIAM, beloved husband of Mamie Eglindorf Killinger, of 106 Stamm avenue, Mt. Oliver. Survived by his wife, two daughters, Alberta Killinger and Mrs. William Miles, three sisters and one brother, in his 56th year. Funeral from John H. Slater's chapel, 228 Brownsville road, Mt. Oliver, Saturday afternoon at 2 o'clock. Interment in Zimmerman's Cemetery. Friends invited.

LEVINSON—Thursday, August 16, 1934, in her 26th year, HELEN, beloved daughter of Daniel and Fannie Kaufman Levinson, of Steubenville, O. Funeral services at Blank Bros. funeral home, Forbes street and Craft avenue, on Sunday, August 19, at 1 p. m.

Index of Pittsburgh District Activity

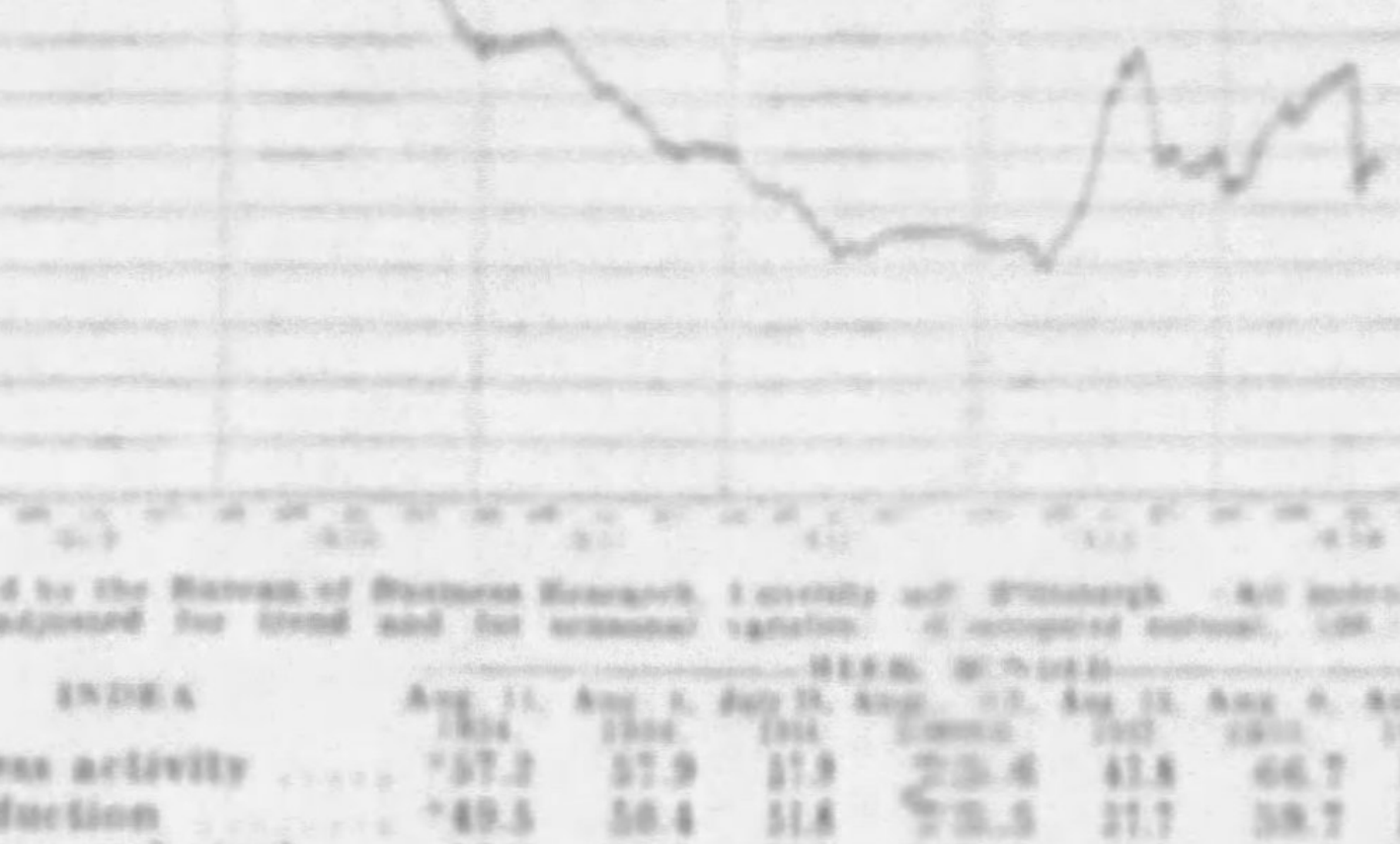

Prepared by the Bureau of Business Research, University of Pittsburgh. All indexes are adjusted for trend and for seasonal variation. (Computed normal, 100.)

INDEX	Aug. 11, 1934	Aug. 4, 1934	July 28, 1934	Aug. 12, 1933	Aug. 13, 1932	Aug. 8, 1931	Aug. 10, 1929
	WEEK ENDED						
Business activity	*57.2	57.9	57.9	75.6	41.8	66.7	125.0
Production	*49.5	50.4	51.8	73.5	37.7	59.7	129.0
Iron and steel	37.2	37.2	38.1	77.2	24.8	45.9	141.7
Electric power	69.1	68.5	69.7	75.7	60.4	80.7	111.5
Coal	*68.8	72.1	76.3	76.0	55.0	79.1	115.6
Rail shipments	*47.4	49.4	50.6	66.2	35.6	59.2	126.3
Trade	*75.2	75.5	72.0	80.5	57.8	83.0	115.7

*Preliminary.

Note—These indexes are based on weekly figures representing steel ingot production, number of furnaces in blast, steel sheet production, steel strip production, pipe production, tinplate production, coal production, electric power output, carloadings of coal, of coke, and of all other commodities; department store sales (in Pittsburgh); new motor car registrations, bank debits (Pittsburgh), and bank clearings (Pittsburgh). Except where otherwise indicated, the data cover, approximately, 11 counties of Western Pennsylvania.

BROKERS' LOANS DECLINE

WASHINGTON, Aug. 17.—Loans on stocks and bonds to brokers and dealers by reporting Federal Reserve member banks in New York City decreased $6,000,000 during the week ended August 15 to $821,000,000 from $827,000,000 in the preceding week.

The high record of $6,804,000,000 was established October 2, 1929 and the record low of $331,000,000 on July 27, 1932.

Rediscount Rate Shows No Change

NEW YORK, Aug. 17.—Following yesterday meeting of directors of the New York Federal Reserve Banks, no announcement was made concering the re-discount rate, which is 1½ per cent.

VITAL NOTICES

DEATH NOTICES

LINHART—Thursday, August 16, 1934, WILLIAM J., beloved husband of Lulu Sarver Linhart, at the family residence, 315 California avenue, Avalon. Services at Litten's chapel, 4047 Perrysville avenue, North Side, Sunday, at 2:30 p. m. Interment private Monday.

MICHALOWSKI — Thursday, August 16, 1934, at 7:10 p. m., EMMA MICHALOWSKI (nee Hohman), widow of Edward Michalowski. Funeral from her late home, 405 Peebles street, Wilkinsburg, Monday, August 20, at 9:30 a. m. Requiem mass at St. John the Baptist's Church at 10 a. m. Friends invited.

O'HARA—Wednesday, August 15, 1934, at 7 p. m., at Kew Gardens, Long Island, N. Y., BRIDGET O'HARA, aunt of John Collins (formerly of Swissvale), in her 87th year. Funeral from the residence of her niece, Mrs. Thomas P. Murphy, 2304 Braddock avenue, Swissvale, Saturday, August 18, at 8:30 a. m. Requiem high mass at St. Anselmn's R. C. Church at 9 a. m. Friends invited.

POPP—Suddenly, at Mayo Hospital, Rochester, Minn., August 15, 1934, BERT W. POPP, husband of Cecelia Satter Popp. Funeral from the family home, 316 Allen avenue, South Side, Monday at 8:30 a. m. Requiem mass at St. George's Church at 9 a. m. Friends invited.

SHANER—Wednesday, August 15, 1934, ADALINE M. SHANER (nee Forbes), widow of James C. Shaner. Funeral from the home of her granddaughter, Mrs. Eleanor Arzberger, 1428 Greenfield avenue, Millvale, Pa., Saturday, August 18, with requiem high mass at St. Kieran's Church at 9 a. m.

SNYDER—Wednesday evening, August 15, 1934, LOUISA WARNER, wife of C. E. Snyder, of 4351 Schenley Farms terrace. Friends received at H. Samson's, 537 Neville street, where services will be held Saturday afternoon at 2:30 o'clock. Interment private.

SUNDERMAN — Suddenly, at Harrisburg, Pa., Thursday, August 16, 1934, CARL W., Jr., son of Lilly M. White and Carl W., Sr., aged 10 years. Funeral from the family home, 3125 Allendale street, Sheraden, Saturday at 3 p. m.

WALKER—Wednesday, August 15, 1934, at 9:25 p. m., Mrs. STELLA WALKER, aged 67 years. Friends received at H. Samson's, 537 Neville street, where services will be held Saturday morning at 10:30 o'clock.

WALSH—Sunday, August 12, 1934, at Oba, Canada, Dr. RICHARD A. WALSH, of Crafton, Pa. Funeral from his late residence, 88 Steuben street, Crafton, Saturday, August 18, at 8:30 a. m. Solemn requiem high mass at St. Philip's Church at 9 o'clock. Friends invited.

WILSON—Thursday, August 16, 1934, at 6:50 p. m., MARIE E. WILSON (nee Kelly), wife of J. Hull Wilson and mother of J. Hull, Jr., and Mary Jane. Funeral from her late residence, No. 2 Olympia place, off Beeler street, Monday morning at 9 o'clock. Requiem high mass at St. Paul's Cathedral at 9:30. Friends invited.

WHALEN—Thursday, August 16, 1934, JOSEPH RICHARD WHALEN, infant son of Joseph and Florence McKelvey Whalen. Funeral from the home of his parents, Penn avenue, North Irwin, Pa., Saturday, August 18, at 2 p. m.

LEGAL

LEGAL NOTICES

KARL E. WEISE, Attorney, 812 Frick Building. Notice that letters testamentary on the estate of William Muller or William Buck Muller, deceased, late of Crescent Township, Allegheny County, having been granted, all persons indebted to said estate will make payment and those having claims will present them to Mary C. Erwin, Executrix, Box 211, Glen Willard, Crescent Township, Pa.

WILLIAM L. JACOB, Attorney, 438 Diamond st. Notice that letters testamentary on the estate of Anna Schatzel, deceased, late of Pittsburgh, Allegheny County, having been granted, all persons indebted to said estate will make payment and those having claims will present them to Mary Louise Schatzel, executrix, 142 Lanark st., N. S., Pittsburgh, Pa.

CLARENCE B. NIXON, Attorney, 400 Standard Life Building. Notice that letters testamentary on the estate of Jennie Silk or Elizabeth Eugenie Silk, deceased, late of Scott Township, Allegheny County, having been granted, all persons indebted to said estate will make payment and those having claims will present them to Clarence B. Nixon, Executor, 400 Standard Life Building, Pittsburgh, Pa.

THE CODE OF FAIR COMPETITION FOR THE ELECTRICAL CONTRACTING INDUSTRY

In the Pittsburgh area will be in effect on and after Monday, August 20, 1934, at 8 a. m.

Local Administrative Authority,
John R. Williams, Chairman,
W. C. Gloekler, Acting Secretary,
Offices, 2106 Law and Finance Bldg.

LOUIS LITTLE, Attorney, 7 Court place. Notice that letters of administration on the estate of Wiggo J. Anderson, deceased, late of Pittsburgh, Allegheny County, having been granted, all persons indebted to said estate will make payment and those having claims will present them to Josephine Anderson, Administratrix, 1132 Sheffield st., Pittsburgh, Pa.

MARTIN C. MIHM, Attorney, 725 Frick Building. Notice that letters of administration C. T. A. on the estate of Johana Setzepfand or Johanna Setzepfandt, deceased, late of West Deer Township, Allegheny County, having been granted, all persons indebted to said estate will make payment and those having claims will present them to George Setzepfand, Administrator C. T. A., R. D. No. 2, Millvale, Pa.

JOSEPH S. SZEPE, Attorney, 706 Berger Bldg. Notice that letters testamentary on the estate of Margaret M. Kosters, deceased, late of Pittsburgh, Allegheny County, having been granted, all persons indebted to said estate will make payment and those having claims will present them to Joseph S. Szepe, Executor, Courtney Mill road, Ross Township, Pa.

HARVEY COUCH QUITS RFC

WASHINGTON, Aug. 17.—(AP.)—Harvey Couch, of Arkansas, has submitted his resignation as a member of the Reconstruction Finance Corporation, effective September 2, and it was accepted.

Couch, a public utilities and railroad man, was one of the original appointees to the big relief agency. He was named by President Hoover in January, 1932, and confirmed shortly afterward by the Senate after a bitter attack by then Senator Blaine (Rep.), of Wisconsin, who later became a member of the corporation himself. Blaine died last April.

Couch will return to his private business in the Southwest.

LEADERS FIN GOING EASY ON UPSIDE

NEW YORK, Aug. 17.—(AP.)—The stock market remained ap thetic today, failing to devel enthusiasm over moderately op mistic week-end trade surveys.

A few specialties broke out the upside, but the list as a wh was quiet and barely changed. the commodity markets, wh and other grains sagged in early dealings, but wheat an rallied. Cotton got a little and the levels prevailing before the suance of the crop report. F eign currencies stiffened agai the dollar, but the bond mar continued its slow recovery.

Among a few specialties ri some 1 to 3 points were Bigelo Sanford Carpet, American Ag cultural Chemical, United Sta Smelting and Devoe & Reynold

The fact that the market seem to find it a little easier to advan than to decline appeared to its most encouraging aspect.

Wall street was still inclined proceed slowly in its analyses autumn business prospects and probable trend of corporate ear ings over the remainder of year. Dun and Bradstreet's wee ly survey said sentiment had be considerably stimulated by long-awaited rains and coo weather, and that retail trade h improved a little over the previ week. Furthermore, it added th "many well-posted executives" f that estimates of autumn tra needed to be revised upwa Standard Statistics Compan while mentioning a number of clouding uncertainties, said "pro pects still point to a fall busine upturn, probably to get under w at least by the middle of Septe ber."

Dun and Bradstreet said ea estimates indicated that farm come this year would be 20 to per cent above last year, desp the drought damage, and Stan ard Statistics Company estimat 1934 gross farm income at $8,25 000,000, up 29.3 per cent fr 1933. Standard added furth that the drought damage seem to have been over-emphasized considering autumn business pro pects.

KEEP COOL!
Hot Weather Guide

Night Clubs

Bill Green's
Terraced Garden
Route 51 and Lebanon Church Road, 6½ Miles from Liberty Tubes.
"Dance Under the Stars"
RED FLUKE and His Orchestra.

OLD STONE HOUSE
Dinners $1 and $1.25. "Like a place you read about in books." Between County Airport and Route 51 on Lebanon Church road, McKeesport 29-R-4.

CLUB ATLAS
348 Climax st., So. Hills. Hemlock 9097.
AIR COOLED DINING ROOM.
Floor show. Wednesday, Saturday.

Swimming—Dancing

Byerly Crest
LINCOLN HIGHWAY
(2 miles west of Irwin)
DANCING GARDENS-SWIMMING
Ozzie Nelson's Orchestra
with Harriet Hillard
Friday, August 17th Only

RAKUEN LAKES
SWIMMING POOL
Cool, Shady Picnic Groves—Cottages
ROUTE 19
Between Bridgeville and Canonsburg.

Blue Dell Swimming Pool
Lincoln Highway. Valley 9924.

Dine and Dance

Chicken—Steak—Spaghetti Dinners
Gable Inn
Leechburg road. New Kensington 9456.
Dancing. No cover charge.

NORWOOD HOTEL
Sea Food, Fish, Frog, Lobster, Crab, Chicken, Steak. Dinners and Drinks.
Bridgeville, Pa.
Phone Bridgeville 9505.

Restaurants

New Pioneer Restaurant
Special Menu. 310 N. Craig St.

Laundries

SUMMER Suits for men and women must be properly laundered. We have special equipment for this purpose.
BRIGHTON LAUNDRY. FAIRFAX 8393

Awnings

LOW PRICES, AWNINGS, UMBRELLAS.
A. MAMAUX & SON.
120 Second Avenue. Court 7462.

Electric Refrigerators

TRADE-IN
Your old piano on a new Electric Refrigerator. Balance easy payments. General Electric, Spartan, Starr-Freeze.
FREDERICK'S, 912 Liberty Ave.

NORGE
Electric Refrigerator becomes still more quiet and efficient with use

Norge Dealers

CAMERA RADIO SHOP
5903 Penn Ave. Montrose 8706.
NORGE Refrigerators, Monarch Electric Co.
411 Wood St. AT 2541. Liberal Terms.
HELMSTADTER BROS.
323-27 Fifth Ave. McKeesport 616.
R. E. KAPLAN CO.
523 WALNUT ST. McKEESPORT 512.

Breweries

Taste the Goodness of
STONEY'S
Gold Crown
Beer
SMITHTON, PA.
JONES BREWING CO.,
Hemlock 7900 or Brandywine 0422.

Drink Old Carnegie PILSNER BEER

Beer Distributors

Latrobe Pilsner. "The Beer that Thousands Cheer." Frank Tito, distributor, 181 Colwell St. Prompt delivery. Grant 2456.

Trucks for Rent

LET'S go on a cool picnic. Automobiles for 2 or 4. Trucks for 4 or more. Auto Rental, 555 6th ave. GR 1900.

Beverages

Standfast & Badami,
Beverages. 222 East St. Cedar 2078.

LEGAL

LEGAL NOTICES

BIALAS, RYAN, IRONS & McINTYRE, Attorneys, 2600 Grant Building. Notice that letters testamentary on the estate of William E. Braunlich, deceased, late of Pittsburgh, Allegheny County, having been granted, all persons indebted to said estate will make payment and those having claims will present them to Kathryn Emma Braunlich, Executrix, 4140 Perrysville avenue, Pittsburgh, Pa.

CHARLES A. LOCKE, Attorney, 1406 Berger Building. Notice that letters testamentary on the estate of Minnie A. Richards, deceased, late of Pittsburgh, Allegheny County, having been granted, all persons indebted to said estate will make payment and those having claims will present them to Dr. A. G. Ganti and Charles A. Locke, Executors, 1406 Berger Building, Pittsburgh, Pa.

LAWRENCE J. A. PURPURA, Attorney, 603 Law and Finance Bldg. Notice that letters of administration c. t. a. on the estate of Frank Scarpaci, deceased, late of Pittsburgh, Allegheny County, having been granted, all persons indebted to said estate will make payment and those having claims will present them to Thomas Scarpaci, administrator, c. t. a., 1717 Tustin st., Pittsburgh, Pa.

DUFF, SCOTT & SMITH, Attorneys, 2615 Grant Building. Notice that letters testamentary on the estate of Christiana Orr, deceased, late of Penn Township, Allegheny County, having been granted, all persons indebted to said estate will make payment and those having claims will present them to Merle L. Orr, Box 193, R. D. 1, Wilkinsburg, Quintin J. Orr, 9 Champa street, Wilkinsburg, Pa., Executors.

LEGAL

LEGAL NOTICES

JOS. P. PASSAFIUME, Attorney, Jones Law Building, Pittsburgh, Pa. To Thomas Connelly, Respondent: Take notice that the subpena and alias subpena in the case of Anna Connelly against you for divorce A. V. M., at No. 713 July Term, 1934, Common Pleas Court of Allegheny County, Pa., has been returned N. E. I. You are required to appear and answer the complaint on or before the first Monday of October, 1934. Frank I. Gollmar, Sheriff.

JOSEPH S. SZEPE, Attorney, 706 Berger Bldg. Notice that ancillary letters of administration on the estate of Therese Bayer, deceased, late of Attendorn, Germany, having been granted, all persons indebted to said estate will make payment and those having claims will present them to John E. Lobl, Ancillary Administrator, 270 Emerson st., Pittsburgh, Pa.

TO HARRY GROSSKOPF, Respondent: Take notice that the case of Katherine Grosskopf against you for divorce A. V. M., at No. 411 July Term, 1934, Common Pleas Court, Allegheny County, Pa., will be tried at the City-County Building, Pittsburgh, Pa., when called, or as soon as is convenient to said court. B. Robert Averbach, Attorney for Libellant, 431 Frick Building, Pittsburgh, Pa.

H. M. MONTGOMERY, Attorney, 901 Jones Law Building. Notice that letters testamentary on the estate of Charles W. Morrow or Chas. W. Morrow, deceased, late of Pittsburgh, Allegheny County, having been granted, all persons indebted to said estate will make payment and those having claims will present them to Stanley D. Morrow, Executor, 3955 Sewickley road, Pittsburgh, Pa.

"I rented my rooms through a $1.44 ad in your paper"

Mrs. W. Craig, [illegible] Winebiddle avenue

SUN-TELEGRAPH CLASSIFIED WANT ADS

"Get the Results You Need"

Phone Your Ads and Charge Them. —GRANT 5400—

As Easy As Sending a Telegram.

Local WANT AD Rates: [illegible]

DEATH NOTICES: [illegible]

SITUATIONS WANTED: [illegible]

CHURCH ANNOUNCEMENTS: [illegible]

CANCELLATIONS AND CORRECTIONS: [illegible]

BOX NUMBER REPLIES: [illegible]

ORDERING YOUR WANT AD: [illegible]

SPECIAL PERSONAL SERVICE: [illegible]

CONTRACT RATES: [illegible]

FOR ADDITIONAL INFORMATION ABOUT RATES AND SERVICE —WRITE OR PHONE— Classified Advertising Manager Pittsburgh Sun-Telegraph

Memory Test

Answers to yesterday's Sports Memory Test questions follow:

1—Dan Patch holds the world pacing record for one mile, 1:55¼, established in 1905.

2—William C. Fownes, Jr., served as president of the United States Golf Association in 1926 and 1927.

3—The Indians moved back to their small park after leaving it to play at the Cleveland Municipal Stadium.

4—Johnny Clinton is the Pittsburgh billiardist who is a former holder of the national 18.2 balkline championship.

5—The Gene Tunney-Jack Dempsey championship fight in Chicago in September, 1927, attracted the biggest "gate" on record—$2,658,660.

(See today's questions in Sports section.)

LEGAL

OFFICIAL—MISCELLANEOUS

NOTICE TO CONTRACTORS
COMMONWEALTH OF PENNSYLVANIA
Department of Property and Supplies
Room 153, Capitol, Harrisburg, Pa.

Sealed proposals will be received here until two (2) p. m. (EST), Wednesday, September 5, 1934, and then opened for the construction of the following State projects:

I. Pump House, including Deep Well Pump, etc., Pennhurst State School.
II. Garage, Kittanning, Armstrong County.
III. Garage, Tunkhannock, Wyoming County.

Full information for all projects upon application to our office at Harrisburg; also at the district offices of the Department of Highways at Pittsburgh and Indiana for Project II and at Scranton for Project III.

Each proposal must be accompanied by a certified bank cashier's or trust company treasurer's check, drawn to the order of the Commonwealth of Pennsylvania in the amount stated below.

Project No.	Proposal for Construction of	Cost of Plans and Specifications	Amount of Proposal Guaranty
I	General (Including Mechanical)	$2.50	$1,000.00
II	General	5.00	5,000.00
	Heating	2.50	500.00
	Electrical	2.50	100.00
	Plumbing	2.50	500.00
III	General	5.00	5,000.00
	Heating	2.50	500.00
	Electrical	2.50	100.00
	Plumbing	2.50	100.00

The Commonwealth reserves the right to reject any or all bids, and to accept or reject any part of any bid.
JOHN L. HANNA, Secretary.

PENNSYLVANIA Department of Highways, Harrisburg, Pennsylvania. Sealed proposals will be received at the Office of the Secretary of Highways, Room 508, North Office Building, State Capitol, until 10:00 a. m., eastern standard time, August 31, 1934, when bids will be publicly opened and scheduled and contract awarded as soon thereafter as possible for the construction of approximately 4,306 linear feet of reinforced concrete pavement, 40 feet wide, a pedestrian underpass and retaining walls. All being situated in the City of Pittsburgh, Allegheny County, on Route 247, Section 3. Bidding blanks and specifications may be obtained free; a charge of $2.50 a set is made for construction drawings and a charge for cross-section will be $2.50. Both may be obtained upon application to the Pennsylvania Department of Highways, Harrisburg. A refund for drawings or cross-sections returned will not be made. They may be seen at offices of the Pennsylvania Department of Highways, Harrisburg; McClatchey Building, 69th and Market streets, Upper Darby, and 55-56 Water street, Pittsburgh, Pennsylvania. S. S. Lewis, Secretary of Highways.

CLASSIFIED ADS ARE AMONG THE GREATEST MONEY-SAVERS KNOWN

A DOLLAR apiece for SAFETY SLOGANS

The Sun-Telegraph will pay one dollar apiece for "Safety Slogans" appearing in connection with the "Authorized Inspection" station advertisements on this page. Send YOUR slogan now to the Safety Slogan Editor in care of the Sun-Telegraph.

Here are some typical slogans:

1—The cautious driver seldom errs.
2—Drive safely—arrive safely.
3—Spend a minute and save a life.

Employees of the Sun-Telegraph and their families are not permitted to submit Safety Slogans.

VITAL NOTICES

DEATH NOTICES 1

IN MEMORIAM 4

[illegible]

FUNERAL DIRECTORS 5

FUNERALS COMPLETE FROM $100 UP

Grime & Blair

[illegible]

CEMETERIES AND MAUSOLEUMS 7

[illegible]

PUBLIC NOTICES

LOST AND FOUND 10

[illegible]

CALL GRANT 5400

[illegible]

FOUND ON STREET CARS AND BUSES
SUNDAY, AUGUST 12
[illegible]
MONDAY, AUGUST 13
[illegible]
TUESDAY, AUGUST 14
[illegible]
WEDNESDAY, AUGUST 15
[illegible]

Information concerning these articles may be had by calling Pittsburgh Railways Company Lost Department, Grant 1400. Ask for Extension 146.

BUSINESS PERSONALS 13

LIQUOR

[illegible] THE SHADY SIDE SANITARIUM. EM 5353 [illegible] Marchand st.

Cash $35 oz. For Gold

[illegible] COOPER GOLD REFINING CO., 304 CLARK BLDG. AT 4646

HAY FEVER—Hopeless sufferers find relief using

ASTHMA— Breatheasy

Free Demonstration. 304 Westinghouse Bldg. Breatheasy Co. of Pa. Atlantic 8074.

IF YOU are in need of money at a lawful rate of interest, call Atlantic [illegible] and ask for Mr. Pifer. Strict privacy assured.

CASH FOR OLD GOLD. H. & L. Gold Refining Co., 515 Clark Bldg. AT 0821.

DR. KOLER, 801 Liberty ave.—Diseases of men; treatments, medicines $2.

CASH FOR OLD GOLD. [illegible] 302A Clark Bldg. AT 4318.

SKIN Specialist; skin diseases and disfigurements treated. Dr. Gehrs, Nixon Bldg.

SCHOOLS AND INSTRUCTION 15

FREE MARCELS DAILY, 9 to 4 p. m. Monday, Wednesday and Friday eves. GRIFFITH SCHOOL OF BEAUTY CULTURE, 437 PENN AVE. AT 4054.

ENROLL now in Pittsburgh's first beauty school. Marie Frederic, 207 Fifth ave. CO 2100. Write for New Catalog S. 424.

PGH. AUTO DRIVING SCHOOL—Complete course, $10; license guaranteed. 401 Dinwiddie. Court 8498.

BEAUTY SHOP SERVICES 17

Persian Rose Permanent LOCUST 1388.

BLUE STAR Oil Permanents, $1. Atlantic 7224.

BUSINESS SERVICES 25

Caulking Experts

CAULKING by experts; demonstration, estimates free. Penhurst 7235. Penhurst 1546.

Detectives

DETECTIVE—H. Q. Morre, investigations. Court 0618. Carrick 1407. 729 Bakewell Building.

Fur Cleaning, Repairing

FUR COAT made jacket, $15; plain fur coat cleaned, $2.50; fur jackets cleaned, $1.50; fur coats relined, $5. FIRTKO, 428 Penn ave., 2nd floor, opposite Hotel Mayfair, near Horne's. Atlantic 6144. We call for coats.

Rug Cleaning, Repairing

RUGS—Special: 9x12, cleaned through, $3.25; also repairing, refringing. Mayflower 5775.

Watch Repairing

WATCHES properly cleaned and repaired; guaranteed best workmanship and lowest prices. Jobe, 402 Keenan Bldg.

MOVING, TRANSFER, STORAGE 26

The household goods movers listed below are operating legally under the jurisdiction of the Public Service Commission of the Commonwealth of Pennsylvania and hold certificates of public convenience and necessity with tariff on file at Harrisburg.

HASLEY BROS.
LONG DISTANCE MOVING
FIREPROOF WAREHOUSES
Storage, Packing, Moving.
FA 6104 Evenings CE 5578.
Public Service Commission No. A-23818

FOR THIS WEEK WE NEED
Two loads New York, Philadelphia.
One load Washington, Baltimore.
CRAY HAZEL 5500, 2244 Murray Ave.

MOVING, storing, packing, crating, shipping any place. Furniture bought, sold, exchanged. A25415. BELMAR, CH 3164.

FURNITURE MOVING AND STORAGE. HAUGH & KEENAN. MO 6700. Public Service Commission No. A 25417.

ED. WERNER—Fireproof warehouse; local, long distance moving. CA 4425.

(Unlicensed by P. S. C.)

LOCAL-LONG DISTANCE MOVING—Return loads wanted from New York, Washington, Baltimore, way points. MA 1021.

NEED immediately return loads New York, Buffalo, Boston, Chicago, Florida. Pittsburgh Warehouse. Schenley 6000.

SITUATIONS WANTED

SITUATIONS WANTED—BY MEN 30

DEAF BOY—Eighteen years old, strong and ambitious, desires some kind of work. Salary not important. Write D 79, Sun-Telegraph, or call Lehigh 3357.

MAN with car desires work; will teach driving, reasonable. Everglade 8191.

TUBA player wants work with first class dance band; 8 years experience. Bridgeville 380-J.

WET cellars made dry, permanent guarantee; walls white as snow. Wiggin. CE 2628.

SITUATIONS WANTED—BY WOMEN 31

ELOCUTION, PIANO, 25c
Class lessons, private lesson 50c
Radio Opportunity. MO 7193.

RESPECTABLE middle-aged colored couple, work in private family, city or country. Mayflower 7308.

STENOGRAPHER-BOOKKEEPER, experienced, settled, dependable, Protestant. 1420 Harris ave., Crafton Heights, Pgh.

SITUATIONS WANTED

DAY WORK WANTED 33

[illegible]

FREDDY ROSE, 50c

[illegible]

SLIP COVER SETS, $3.95

[illegible]

Painting—Paperhanging

[illegible]

HELP WANTED

HELP WANTED—MALE 39

[illegible]

MENTION THE SUN-TELEGRAPH WHEN ANSWERING ADVERTISEMENTS

HELP WANTED—FEMALE 38

[illegible]

MENTION THE SUN-TELEGRAPH WHEN ANSWERING ADVERTISEMENTS

EMPLOYMENT PREPARATION 40

Male

AIRCRAFT, Radio, government; approved school. Pittsburgh School of Trades, 801 Penn ave.

WANTED TO RENT

WANTED TO RENT 45

City and Suburbs

[illegible]

ROOMS FOR RENT

ROOMS FURNISHED 52

BELLEVUE—Attractive room, next bath, private home, $3.50. Linden 3056-R.

FORBES ST.—Large well-furnished rooms, private home, $5 each. Schenley 6739.

MT. OLIVER—Ideal room, very large, $5; 15 minutes city. Everglade 4820.

MT. LEBANON—Front room, $5, near cars; 20 minutes city. Lehigh 0927-W.

MT. WASHINGTON—Room, bath, $4, one minute South Hills Junction. Everglade 1184.

NORTH SIDE—Large room, private home, $5; walking distance city. Cedar 4758.

WILKINSBURG—Cheerful room near train and cars, $4; meals optional. Penhurst 6814.

MENTION THE SUN-TELEGRAPH WHEN ANSWERING ADVERTISEMENTS

ROOMS UNFURNISHED 53

BROWNSVILLE RD.—4 rooms, use bath, redecorated, $20; 3rd floor. CA 4611-M.

FREE—Three rooms, third floor, in exchange for janitor's service, middle aged couple preferred; references. Write Y 239, Sun-Telegraph.

KNOXVILLE, Zara street—3 rooms, bath, second floor, heat, light included; near cars. Hemlock 2607.

NORTH SIDE—Three rooms, bath, yard, garage, $18. Artzberger Art School. Fairfax 6072.

OAKLAND, 263 Robinson—3 rooms, private bath, second floor, everything included, $20.

PERRYSVILLE DISTRICT—2 connecting rooms, gas, light, steam heat, sink. Fairfax 7550.

ROOMS—LIGHT HOUSEKEEPING 54

ATWOOD ST., 422½, Oakland—Two connecting rooms, nicely furnished, sink, range; reasonable.

CHARLES ST., 227—2 rooms, light housekeeping; large sleeping room. Everglade 3860.

MILLVALE, SOUTH, 759—Living, bedroom, kitchenette, sleeping rooms, convenient, reasonable. Schenley 6083.

NEGLEY, SOUTH—Two lovely rooms, electric refrigerator; business woman, teacher. Mayflower 3718.

PERRYSVILLE AVE.—Four attractive rooms, frigidaire, laundry, $18; all conveniences. Cedar 7158.

APARTMENTS for RENT

APARTMENTS FURNISHED 55

City and Suburbs

SAW MILL RUN BLVD.—5 beautiful rooms, newly furnished and decorated, hardwood floors, electric refrigeration, garage and heat; 7 minutes to city; couple or family of 3 desired, $50. Carrick 4510.

ELLSWORTH AVE., 5728—1-2-3-4-room apartments, private tile bath, shower, separate entrance; parking free. Mayflower 1072.

WE Specialize in SMALL APARTMENTS. Furnished, 2-3-4 rooms, $30 to $50. HALTER-MARLIER, 4779 Liberty. SC 1646.

SOUTH GRAHAM, 430—Well furnished apartment, kitchenette, bath, garage, $30. Montrose 7629.

LINCOLN PLACE—5 rooms, bath, rent $20 month. Call Homestead 3577.

MT. LEBANON—Princess Ann Apartments. Furnished—unfurnished. 321 Beverly rd. Lehigh 6493.

APARTMENTS UNFURNISHED 56

East End

SQUIRREL HILL

OPEN FOR YOUR INSPECTION 2 TO 5.

A distinctive home awaits you in this exquisite apartment. It offers all the modern conveniences and features to be found in a building completed only a few days. And its beauty will please even the most fastidious. Yet the rentals are attractive:

4-room suites $75
5-room suites $90

Heat, light, gas, water and garage are included.

Delightfully located at
2105 WIGHTMAN ST. (AT HOBART)
HERMAN KAMIN. HA 5720

OAKLAND, McKee place—Modern 6-room apartment, porches, range, frigidaire, heat; greatly reduced. See janitor. Mayflower 9313.

McPHERSON BLVD., 6756—Corner apartment, 4 rooms, bath, refrigeration, $35, including hot water heat, gas; third floor.

$45—BELLEFIELD—Four-room modern apartment, man and wife, quiet, easement. Fidelis Realty Co., 3707 Fifth ave.

APARTMENTS UNFURNISHED 57

South Hills

DORMONT Duplex—5-6 rooms, sun room, garage, hot water heat, $45, $50. Lehigh 0213-J.

Mt. Lebanon's Most Beautiful Apts.
FURNISHED OR UNFURNISHED
THE EMBASSY, 230 Beverly Rd. LO 1500.

MT. LEBANON—2, 3, 4-room furnished or unfurnished efficiency apts. LE 0144.

APARTMENTS for RENT

APARTMENTS UNFURNISHED 60

North Side

[illegible]

APARTMENTS UNFURNISHED 60

City and Suburbs

[illegible]

HOUSES FOR RENT

HOUSES UNFURNISHED 61

East End

[illegible]

HOUSES UNFURNISHED 62

South Hills

[illegible]

HOUSES UNFURNISHED 63

North Side

[illegible]

HOUSES UNFURNISHED 64

City and Suburbs

[illegible]

DUPLEXES TO RENT 68

[illegible]

OTHER RENTALS

SUMMER PLACES TO RENT 73

[illegible]

REAL ESTATE OFFERS

HOUSES FOR SALE 89

City and Suburbs

[illegible]

HOUSES FOR SALE 90

Dormont, Mt. Lebanon

DORMONT SACRIFICE—Brick-shingle, 6 rooms, tile bath, garage, $6,200; only $300 down. Brownies, Lehigh 4200.

BUNGALOW type, 7 rooms, bath, hot water heat, garage; 10 minutes to business center, $4,500. Locust 2214.

LOTS FOR SALE 100

BRENTWOOD home sites, $500 up, improvements, terms to suit. C-313, Sun-Telegraph.

FARMS AND ACREAGE—FOR SALE 106

[illegible]

FINANCIAL

MORTGAGE MONEY 117

FIRST AND SECOND MORTGAGES
We Also Buy Mortgages
Quick Service. No Advance Charges.
Frank J. Shermer, 508 Grant st. Room 302

LOANS—$350 AND UP
MORTGAGES, 1ST AND 2ND.
BANKERS MORTGAGE CORPORATION
314 Investment Bldg. Atlantic 6140

WE HAVE money for first mortgages; act quick. Fairfax 6304.

STOCKS-BONDS-INVESTMENTS 120

ACCUMULATE Steel. $1 carries each share. Gibson & Co., Easton, Md.

BUSINESSES FOR SALE

BUSINESS OPPORTUNITIES 122

BOWLING ALLEYS—8 regulation alleys, almost new, in 25 feet sections, with complete bowling equipment; any reasonable offer entertained. Atlantic 3197. Wellington 1085.

MODERN food market, with 6 room apartment, doing $1,000 weekly, corner location, will sacrifice for $4,500; terms. Call Hiland 0115.

ROOMING HOUSE—Desirable location, East End, 40 rooms, 13 baths, completely furnished. Will sell or rent. Mayflower 1072.

GROCERY and meat market, main street, doing good cash and welfare business; selling on account illness. 2216 Fifth ave.

ROOMING HOUSE—12 rooms, completely furnished. Will sacrifice for quick sale. Mayflower 1672.

BEAUTY SHOP—Completely equipped, with 4 furnished living rooms, $600. Lehigh 0368.

MISCELLANEOUS

MISCELLANEOUS FOR SALE 125

For That Leaking Roof
ROOF COATING
[illegible] $1.95
ROSS [illegible]

[illegible]

FURNITURE, HOUSEHOLD GOODS 126

Look! For Two Hours Only!
Saturday Night from 7 to 9 P. M.
You Can Buy a High-Grade
9x12 Felt Base Rug
for only $4.95
[illegible]

For Children and Grown-Ups
Gold Star Game
75c
[illegible]

INDEPENDENT WALL PAPER CO. STORES
East Liberty, North Side, Braddock, McKeesport, New Kensington

[illegible]

MENTION THE SUN-TELEGRAPH WHEN ANSWERING ADVERTISEMENTS

ELECTRIC REFRIGERATORS 127

[illegible]

MENTION THE SUN-TELEGRAPH WHEN ANSWERING ADVERTISEMENTS

MUSICAL INSTRUMENTS 128

JACOB BROS.
$40
Upright. Excellent practice piano; easy terms. Fourth Floor.
BOGGS & BUHL

[illegible]

MENTION THE SUN-TELEGRAPH WHEN ANSWERING ADVERTISEMENTS

CLOTHING, FURS, APPAREL 130

[illegible]

COAL AND FUEL 133

$3.40 Lump; $3.20 Egg Coal.
Black Diamond Coal Co.,
Locust 1878.

[illegible]

BEST clean lump, $3.75; egg, $3.65. Greisinger Coal and Coke Co. SC 1212.

SPECIAL lump, $3.40. A. $3.25; furnace, $3.15; special this week. Schenley 6244.

LARGE black lump, $3.25; nut slack, $1.80; egg, $3. Kuban, Homestead 0943.

COKE SPECIAL—Nut, $5.75; egg, $6. Greisinger Coal Co. Schenley 1212.

MACHINERY, TOOLS, EQUIPMENT 136

TIRE retreading equipment, full circle bead to bead mold, 3 tire capacity heater, boiler, pumps, etc.; regular factory equipment. Call Carrick 0945.

DELCO REMY air compressor, half horsepower, A-1 condition, $150. Wellington 3137.

MISCELLANEOUS

MISCELLANEOUS WANTED 142

[illegible]

PETS AND SUPPLIES 144

PUPS—200 WANTED

[illegible]

FARM AND GARDEN

HORSES, STOCK, VEHICLES 147

[illegible]

AUTOMOTIVE

MOTORCYCLES AND BICYCLES 149

[illegible]

CLASSIFIED ADS ARE AMONG THE GREATEST MONEY-SAVERS KNOWN

AUTOMOBILES FOR SALE 150

AUBURN 1931 SEDAN

[illegible]

NORTH SIDE BUICK CO.

[illegible]

BUICK 1934 SPORT COUPE

[illegible]

NORTH SIDE BUICK CO.

[illegible]

Chevrolet '34 De Luxe

[illegible]

DEMONSTRATORS
1934 Chevrolet Models
Big Discount
Hodson Motor Co.

CHEVROLET 1933 sedans or coaches. Here is your chance to own real transportation at a reasonable cost to you.
Donaldson Motor Co.,
[illegible] Western ave., North Side. Cedar [illegible]

CHEVROLET 1934 SEDAN

[illegible]

NORTH SIDE BUICK CO.

[illegible]

CHRYSLER-PLYMOUTH USED CARS
REA-SEAGERT CO. [illegible] Baum Blvd.

1933 DE SOTO
Custom Coach
[illegible] $575
R. E. Loughney, Inc.
5555 Center at Negley. Montrose 4728.

DE SOTO 1929 4 Sedan, $165. Sharp, 325 Penn ave., Wilkinsburg. PE 5124.

1932 DODGE CABRIOLET $475 Baupp-Kilroy, Inc., Baum Blvd. at Euclid.

AUTOMOTIVE

AUTOMOBILES FOR SALE 150

"TAKE IT TO BENNETT'S" Auto Wreckers

[illegible]

Bennett Brothers

[illegible]

Dodge Sedans, 1934
One Tudor. One 4-Door.
Demonstrators. Perfect Condition.
BOYER MOTOR CO.
DODGE PLYMOUTH

[illegible]

DEMONSTRATORS
Hudson and Terraplane
Big Discount
Hodson Motor Co.

[illegible]

LINCOLN 5-pass. Coupe, 1933; driven little mileage, good as new. Privately owned. Automobile Finance Co., 5526 Penn ave. Montrose 7800.

NASH

[illegible]

OLDSMOBILE 6

1934 Sport Coupe, radio, little mileage, same as new, at good saving. Automobile Finance Co., 5526 Penn ave. Montrose 7800.

[illegible]

PIERCE-STUDEBAKER USED CARS

[illegible]

AUTOMOTIVE

AUTOMOBILES FOR SALE 150

PONTIAC 1933

[illegible]

NORTH SIDE BUICK CO.

[illegible]

STUDEBAKER 1933 SEDAN

[illegible]

NORTH SIDE BUICK CO.

[illegible]

Donaldson Motor Co.

[illegible]

1934

[illegible]

Automobile Finance Co.

[illegible]

TRUCKS, TRACTORS FOR SALE 151

[illegible]

Donaldson Motor Co.

[illegible]

WANTED—AUTOMOBILES 152

COLD CASH

[illegible]

AUTO SERVICE AND REPAIR 153

[illegible]

AUTOMOBILE LOANS 155

AUTO OWNERS

[illegible]

MOTOR DISCOUNT CO.

[illegible]

MONEY LOANED
[illegible]
Keystone Discount Co.
subsidiary of
AUTOMOBILE FINANCE CORP.

[illegible]

NEED MONEY? Quick service. Pittsburgh Finance Co., [illegible] American Bank Bldg.

DISPLAY CLASSIFIED

WARM AIR HEATING

[illegible] $59.50 [illegible]

Manufacturers Dist. Co.
[illegible] Penn Ave., Pittsburgh, Pa.

Authorized Inspection

East End

Olds-Pontiac Retail Store,
461 Melwood St. Schenley 6500

HODSON MOTOR CO.,
5001 Baum Blvd. Schenley 6781

J. A. GALLAGHER
4673 Beechwood Blvd. Hazel 4437

H. F. Gleason Motors, Inc.,
5835 Baum Blvd. Montrose 6900

EDWARD B. GRAY
Walnut and Aiken Sts. MA 0909

Downtown

SCOTT'S SERVICE GARAGE
2414 Center Ave. Schenley 9756

WILSON & WHITE
519 Water St. Court 6200

South Hills

SUPER SERVICE GARAGE
Martin Vail, Jack Bauer. 2046 W. Liberty

HETZLER MOTORS, INC.,
3101 W. Liberty ave. LE 4800

HILLCREST GARAGE
Library and Bethel rd. Colonial 186

North Side

NORTH SIDE BUICK CO.,
100 W. Stockton ave. Fairfax 7800

Oscar's Garage & Svc. Station
519 Foreland St., N. S. FA 2336

Brentwood

BRENTWOOD MOTOR CO.
2725-33 Brownsville Rd., Brentwood, Pa.

Oakmont

Heimburger Automotive Svc.
Tenth and Maryland Ave. Oakmont 730

Duquesne

OSKINS GARAGE
808 W. Grant Ave. Duquesne 2140

The VEHICLE CODE states ....

That every resident owner of a motor vehicle being operated in this Commonwealth is compelled by law to submit the motor vehicle to inspection of its mechanism and equipment at an authorized inspection station.

• PENALTY •

Any person failing to live up to the inspection requirements shall pay a fine of ten dollars or undergo imprisonment for not more than five days.

INSPECTION PERIOD EXPIRES SEPTEMBER 30th. HAVE YOUR CAR INSPECTED AT ONE OF THE AUTHORIZED STATIONS LISTED HERE NOW!

Beechview

BEECHVIEW GARAGE
422 Cape May Ave. Locust 1818

Munhall

Jacobson & Gordon, Inc.,
520-24 E. 8th Ave. Munhall, Pa. HO 2806

Clairton

PING YOUNG
505 Fifth st., Clairton, Pa. [illegible]

West View

BRANT'S OLDSMOBILE CO.
153 Perrysville rd. West View. WE 1500

WRIGHT BROS., INC.
398 Perrysville rd. Wellington 2280

Brushton

BRUSHTON AUTO SERVICE
7638 Kelly St. CH 7023

Oakland

Craft Avenue Garage,
248 Craft Avenue. Schenley 9712

Homewood

FRANKSTOWN GARAGE
8434 Frankstown Ave. CH 9200. PE 7500

Wilkinsburg

LINCOLN GARAGE
614 Ardmore Blvd. Wilkinsburg, Pa.

Broughton

J. J. Shevalan Motor Sales,
Broughton, Pa. Colonial 9097

Squirrel Hill

Squirrel Hill Auto Service
3401 Beechwood Blvd. Hazel 5426

Sheraden

C. W. STERLING
2734 Zephyr Ave., Sheraden. FE 9225

West End

MACKENZIE GARAGE
Windgap road, Ingram. WA 1788

Lawrenceville

Lawrence Park Garage
4409 Butler St. Schenley 7144.

MONEY TO LOAN

MONEY TO LOAN 159

Furniture

MONEY TO LOAN

MONEY TO LOAN 159

Furniture

$30 to $300 CASH LOANS
LOWEST RATES IN CITY ON $300 LOANS

Household does not require real estate, stocks or bonds; asks only husband and wife to sign; conducts all details in private consultation rooms; gives full amount in cash; charges only for actual number of days you keep each dollar; gives up to twenty months to repay; and maintains a reliable free Money Management service.

Visit, write or phone for full information. No obligation.

HOUSEHOLD FINANCE CORPORATION
Established 1878

1008 Clark Bldg., 10th floor, Cor. 7th and Liberty Ave. Grant 3115. 1801 1st National Bank Bldg., [illegible] floor, 511 Wood St. Atlantic [illegible]. 406 Arrott Bldg., 4th floor, 4th Ave. and Wood St. Court 3466. 504 Park Bldg., 3rd floor, 5th Ave. and Smithfield St. Atlantic 5052.

East Liberty: 6004 Penn Ave., 11th floor, 1301 Peoples East End Bldg. Montrose 0100. McKeesport: 311 People's Un. Bank Bldg., 5th floor. McKeesport 3111.

LOANS MADE IN NEARBY TOWNS

Jewelry

LOANS
Diamonds · Watches · Stocks
6% Yearly Interest
½% per month to 2½% [illegible]
Cool for Your Comfort Our Building Now Air Conditioned
NO LOAN TOO LARGE OR TOO SMALL. Nearly a century of service. Loans granted nearly $10,000,000.
JOS. DeROY & SONS
Diamond Loan Association
311 Smithfield St. Opp. 4th Ave. Post Office
New Higher Prices for Old Gold

LOANS DIAMONDS WATCHES
Jewelry, Silverware, Small Radios, Musical Instruments, Guns, Golf Sets, Stocks, Bonds, Furs.
GALLINGER'S Established 50 Years
929 LIBERTY AVE. ATLANTIC 5297
CASH FOR OLD GOLD AND SILVER

CLASSIFIED ADS ARE AMONG THE GREATEST MONEY-SAVERS KNOWN

Furniture

HOUSEHOLD LOANS
OHIO FINANCE CO.
1201 CLARK BLDG. ATLANTIC 4965.

PERSONAL FINANCE CO.
Quick, friendly service. See inside front cover phone book for address. AT 3119.

Stocks and Securities

LOANS up to $300
on your note, also on household goods, real estate, stocks and bonds. Quick and confidential service. Just the deal you are looking for and at small cost. Call, write or telephone and we will give your entry special attention.
INTERSTATE COLLATERAL LOAN CO.
200 ARROTT BLDG.
PITTSBURGH, PENNSYLVANIA
Court 1664. Cor. 4th Ave. and Wood St.

GENERAL

AUCTION SALES 163

SELL BY AUCTION. John F. Paul Son, Auctioneers. CO 2075.

Cast Into Eden

By HENRY C. ROWLAND

CHAPTER XXV.

"It's going to be worse than ever, Jerry. I was already fed up with the whole rotten show when we were part owners in it, and now I've got to be a mere performer. Sort of professional guest. Unpaid hostess. I'd rather stay here next to nature."

"Can't be done."

"Why not, if it's what one wants?"

"You'd soon get sick of it. You were cast for a bigger role."

"Well, then, can't you get a job so that we can be married?"

"All I know is ship stuff and a language or two. No chance of a billet and not pay enough to buy you stockings if I got one."

"You wouldn't have to buy me stockings, or much of anything else in the way of clothes, if we lived here. And we are going to be married, whether you like it or not."

"We can't live here because the place isn't ours and everything points out the owner as an unholy horror. We're lucky to get clear of the premises before he gets back, after the mess we've made."

"Not so bad, all things considered."

"He's not apt to stop to consider them. We've got away with a lot of his stores and torn a chicken house to pieces, and ripped the painted leather backs out of two priceless prelate's chairs, and turned his living room into a boat building shop, and worst of all, sampled his Forbidden Fruit. Then before we leave we've got to rummage his chests."

Going to Be Married

"We can't help all that, Jerry. But the most important thing is that we are going to be married. As soon as we get ashore."

"On nothing a year and no job in sight, and you a girl-de-luxe that never has learned any more about money than how to get rid of it painlessly?"

"Something will turn up."

"Yes, it usually does. A family of children, when you're poor. Then what?"

"I don't believe you want to marry me."

"Not when we're chucked out of Eden without the means of covering our nakedness. As I've already told you, I'm no admirer of Adam." He added drily, "Nor any emulator of him."

"So I've noticed. Daddy might still do something for you, Jerry. Get you billeted somewhere."

"I know what your Dad would want to do for an impoverished son-in-law. Kill him. The billet would be in a cemetery. The Potter's Field."

"Since you're determined not to marry me or anything, about all there is to say is 'goodnight'."

"That's all," Jerome agreed. "Goodnight."

"All this back-to-nature stuff in books and magazines and movies is hooey," she said disgustedly. "We should have found a pirate's treasure chest in the old ruins up there."

"Yes, and then a shaggy hermit of a priest to marry us. In fact, we might have managed with only the treasure chest."

Didn't Love Tommy

"Perhaps you're right, Jerry," she admitted. "Embarking on the sea of matrimony in a dory and a morocco leather kilt isn't much of a start."

"Besides," he reminded her, "going back to nature depends on what sort of nature you go back to . . . and then staying there. Our trouble is that we plan to leave tomorrow morning."

"It's all Tommy's fault," she said. "Running his silly yacht into a stupid quarantine. I don't believe that sailor had typhus."

"Nor I, no matter what Capt. Moriarty said. Look here, why don't you marry Tommy? He warned me that unless I showed some form he would."

"And all you showed with me was fighting form, so he did."

"What?"

"Asked me to marry him. In Havana. He kept on asking me about every day after. That was half the reason for my jumping ship."

"What was the other half?"

"You. I was afraid I might give in and marry Tommy . . . and I wanted to marry you. Even when we were fighting. What's more, you wanted to marry me."

Jerome groaned: "Nothing like I want to marry you now."

"I know all about that, too. I've felt as if we were married since the first night here."

"So have I. The trouble is, we're not."

'Married in Hearts'

"That depends on what marriage really is. You are more my husband right now than Tommy could be after seven years of matrimony and five children. You and I are married in our hearts, Jerry. There's no getting round that."

He knew this to be the truth. It became suddenly clear to him that Linda and himself had been lovers from the start of the yachting voyage, and that their bitter differences had been on that very account. Both had worked desperately to convince themselves that they despised each other.

She said presently: "We started right in to quarrel because we knew we had no business to fall in love and marry."

"Yes," he agreed, "and the trouble is that the situation is still the same."

"Not entirely. We were merely falling in love with each other then; quarrels and everything."

"And now?"

"We love each other. There's a world of difference."

"That's true," he agreed. "But it doesn't alter the case."

"It does though, Jerry, because now we're partly married, too. I never believed it before, but isn't it the truth?"

"'Fraid so, Linda. I never believed in it either. The wedding ceremony is a contract and the rest of it what might be called a 'joint tenantry or in common.' But you're right about the real marriage being in the heart."

"Still, that's not all of it, Jerry darling. Even then there's got to be a good deal more . . . aside from mating, I mean. You have to live closely and share discomfort and danger and dreadful fright and the stripping away of the things that have held you fastened to the conventions of civilization."

"Clothes, for instance . . ."

Covering for Thoughts

"No. I'm not thinking so much about the scraps of cloth that cover our naked bodies as I am about the ideas that cover our naked thoughts. Bodies can't be helped. They're served out to us, good, bad and indifferent. But we can choose our own thoughts."

"Not always, darling girl . . ."

"Well, you have, and you've shown me how to go about it. If you hadn't had a crew of disciplined thoughts to be marooned with, just as you'd need a disciplined crew of men to tackle any unknown danger, it would have been the Garden of Eden motif. We'd have to run and hide if we heard anyone coming."

"It isn't discipline, Linda, nor virtue, nor anything but my love for you. That's all. Just love . . . backed by common sense."

"Well, that's a hard team to beat. I should say though that real love is part common sense, like courage or honesty or even self-denial."

"Of course," he admitted. "All the cardinal virtues are subject to common sense."

"Well, then, would it be common sense for me to marry anybody else but you when I love you and you love me, and we are already married in our hearts?"

Jerome squirmed on his bed of ferns. He managed to answer: "It wouldn't be common sense for you to marry me outright until I am in a position to take care of you."

"That's not what I asked. Would it be common sense for me to marry anybody else?"

"NO!" he shouted.

Good Night Kiss

"Then that's enough to go on, Jerry, dear. We're engaged. That being the case, you had better come and kiss me goodnight and we'll try to get some sleep."

"Not that way. I'll kiss you when we get back where we belong, and not until. This Garden of Eden is tricky and we're not going to fall for it."

"I've already fallen for it. I've eaten of the Forbidden Fruit . . . and so have you."

Jerome was conscious of more sympathy for Adam than he had ever thought it possible to feel. But he answered curtly: "That was part of the trick. But the rest of it's a flop. I see now how it works."

"Adam must have trusted Eve a lot more than you do me, Jerry."

"He didn't know what he was up against, poor boob! If he had, and loved her as much as I love you, he'd have been wearing medals instead of fig leaves."

Linda laughed. "As Confucius said: 'Virtue is the strong dike that protects the young rice from the wash-outs of folly,' or something like that. He was right, Jerry. When the Virtue's in the man."

"You've got your full quota. With all the Tommies that have been trying to prove to you that Virtue was a pre-war myth, like everybody's cellar. Yes, I'll kiss you good night."

Finds Keys

He sprang up, feeling his way into the next room. Contacting the edge of the bed with his shin, violently and painfully, there came a musical metallic tinkling and jingling from its head.

"What's that?" Jerome asked.

"I don't know . . . wait a minute . . ." Linda reached down under the head-board. The jingling sounded again. "Jerry . . it's a bunch of keys."

"Whoopee . . . the keys to the chests! Let's see . . ." He groped at her in the dark. Their faces came together. For a moment they clung closely. Then Jerome loosed his clasp of her and stepped back. "Now, will you go to sleep?"

"No . . . but that's better. And we shan't have to smash the chests."

"No . . . nor anything else . . ." He lurched out of the room, collided with the dory, careened off its side, and flopped on to his bed of ferns. "Good night, sweetheart . . . and that means . . . good night."

"Good night, darling." She jingled the bunch of keys. "No fig-leaf kilts for ours. Tomorrow we'll shove off all dressed up and go places—where they marry people . . ."

"Yes. People that beat Eden. Good night."

"Good night."

(To Be Continued)

(Copyright, 1934, King Features Synd., Inc.)

STARS AND STRIPES

Mussolini still hasn't told us what he thinks of Hitler. Maybe he doesn't use that sort of language.

Japan and Russia might as well stop talking war for awhile. They can't get on the first page now.

Indiana is very strict on nudism. One Hoosier farmer was arrested for letting his chickens run around half-dressed.

We are officially informed that the "Three A's" have the drought situation well in hand. The government can use all the A's in the alphabet, but it can't make it rain without some R's, some I's and some N's.

Junior Patrol Mail Box

We found some of the letters we received in a recent contest very good, friends!

Here is the third prize letter in the "What Would You Like to Do When You Grow Up Contest." It's written by Kenneth Ruoff, R. D. No. 1, Jeannette, Pa.

"I want to be a boxer when I grow up like Max Baer in a few years. You may be the champion of the world. You might be in the ring 20 minutes and have a fortune made. That's what I wish I could be when I grow up to be a man."

And now this letter from Letitia Black of 216 Gladstone road, Pittsburgh.

"I lost my other membership card and I would like a new one. I would like to be a movie star and make lots of money, then I could get something to live on."

And then she lists some of the good things she has done because she was keeping her Junior Patrol pledge. And here they are:

1—I stopped a whole lot of fights so the other child wouldn't get hurt.

2—I did what my mother told me.

3—I did some errands.

4—I studied hard.

Those are some mighty fine good deeds, Letitia, and we hope all our Junior Patrol members are doing the same.

Marjorie Jeanne Carter's letter makes us think that she is going to be an artist some day. She lives in Claysville, Pa. Telling in her letter about how she wants to be an artist when she grows up, she has put swell pictures of Junior, Mickey Mouse and Jiggs on it. It's a fine thing to be able to draw well, especially if you can draw new things, without copying them.

JUNIOR PATROL PLEDGE

I promise to help children less fortunate than I am.
I promise to do my best to make my parents proud of me.
I promise to watch carefully when crossing streets and to aid other children in keeping out of danger.
I promise to study hard and do errands willingly.
I promise to be a 100% Junior Patrol member.

Signed..

Date of Birth.......... Address..........................

School..

Address this pledge to the JUNIOR PATROL, Sun-Telegraph, Pittsburgh, Pa. Upon its receipt you will be registered as a member of the JUNIOR PATROL and will be forwarded a membership card and an official emblem.

Thing of Beauty

Daily Short Short-Story

By ELOISE FORT JAMES

It was Saturday afternoon and Mrs. Melia Flake was returning home from a visit to the City Charities. She had been called before the board to explain why she had spent some of her last week's allowance for a can of red paint and two scarlet geranium plants.

Ever since her husband, Gordon Flake, had been without work the city had allowed the family of two enough money and provisions to eke out an existence.

To use the money for this purpose had compelled her to stint on food. But she didn't mind and neither did Gordon.

But today the board had called her to account for her "waste," and threatened to take the small allowance away from her, giving her only orders for provisions and clothing.

Mrs. Flake was terrified, for there were so many more beautiful things that she craved. The board at length had consented to give her one more trial.

On the way down Main street she stopped before the dime store. She stared at the windows, fascinated.

Soon she was inside the store. Then she forgot all about the charity board and her resolutions. She purchased a pearl necklace with 10 cents of the charity money.

After that it was easy. Four lovely pink plates and a fern dish with the feathery plant completed her purchases and virtually exhausted the money she had received that day. At home she clasped the beads about her neck and stood before a mirror to admire them. Their luster accentuated her sallow face.

On Monday morning about 10 o'clock there came a sharp rap on the door and Mr. Flake stepped softly to open it. His wife had started the washing machine in the kitchen.

Three important-looking persons stepped within. Mrs. Van Fleet, Mrs. Parke Smythe of the charities, and a stranger, a man whom Mr. Flake had never before seen in his dealings with the board.

Mrs. Van Fleet had seen Mrs. Flake spend the charity money at the dime store. This time there would be no compromise.

Mrs. Flake came into the room tying on an apron and calmly eyed the guests.

Mrs. Van Fleet came to the point at once. "Mrs. Flake, I am afraid that you have broken your promise to me. What did you do with the money I gave you for groceries Saturday?"

"Yes, if I may ask, where are the groceries," inquired Mrs. Parke Smythe, sternly.

"Well, we have all we need," answered Mrs. Flake, smoothing the hem of her apron. "We are getting along fine."

"But I saw you purchase dishes and jewelry almost as soon as you left us Saturday," accused Mrs. Van Fleet.

The stranger interposed. "It was good of you to let me come with you to see this unusual case." He turned to Mrs. Flake. "I am an economist."

Mr. Leary went on: "Instead of being downed by adversity you have struggled to surround yourselves with what one might call the beauties of life, been able to keep happy and make beauty for others——"

Mr. and Mrs. Flake looked astounded and Mrs. Van Fleet admonished the learned man. "I did not know when we brought you here, Mr. Leary, that you would commend Mrs. Flake for doing something wrong."

"Most of the time," put in Mrs. Parke Smythe, "she has bought ornaments for the house, and now a distinct change has taken place. Mrs. Van Fleet tells us, Mrs. Flake, that you have begun to ornament your person."

"Oh, the beads," cried Mrs. Flake irrelevantly. She went into the bedroom and returned with the pearl necklace hanging from her hands. "Ain't they grand?" she asked, "and only 10 cents!"

Mrs. Van Fleet loked desperate, but Mr. Leary turned aside to hide a smile.

Mrs. Parke Smythe said: "You and your husband must come before the board next Saturday. We will see what can be done. Personally, I think that Mrs. Flake needs a guardian."

Mr. Leary seemed to be in deep thought. Then he turned to Mr. Flake. "How would you like to be a gardener?" inquired Mr. Leary.

"A gardener!" exclaimed Mr. Flake.

"Oh, that would be grand!" put in Mrs. Flake delightedly. "You know, Gordie, to raise flowers for a rich man."

"Not necessarily flowers, Mrs. Flake," said Mr. Leary, smiling at the excited little woman. "I have a friend who has an estate near Oakland. He needs a man to care for his truck farm. Of course there is a conservatory, Mrs. Flake. I am sure you could make the flowers grow all right. Then there is a nice cottage on the place for the gardener and his family. I can get this job for you, I am sure."

Mr. Leary turned to the ladies of the charity board. "We will get them all fixed up right away. I am sure I can arrange everything for these people at once. I've my opinion, of course. A love of beauty and its attributes is rather to be condoned than condemned. But, of course, I understand your side of it. . . . I'll take care of it all, though."

Then, turning to Mr. and Mrs. Flake, he said, "Mr. Flake will look after the—well prosaic—or rather should I say—ordinary part of things and Mrs. Flake will take care of the beauty, such as the flowers."

Mrs. Smythe sniffed. Mrs. Van Fleet snorted most unladylike, while Mr. Leary grinned. The visitors left.

"Gordie," exclaimed his wife, "I wish you'd come out and help me with the washing."

"But—" he tried to protest.

"No 'buts,' Gordie. Let's hurry so we can get off their darn old charity list."

He smiled. She kissed him and together they went to the kitchen to do the washing and dream of the future that was filled with beauty.

(Copyright, 1934, Chicago Daily News, Inc.)

Tomorrow: "Dan's Hattie," by Geraldine Swanson, brings out in sharp relief the devotion of an orchestra leader to a wife who was ill. He played on and on so as not to disappoint the crowd of merrymakers who relied on him to make them forget their work-a-day troubles.

-:- ODD FACTS -:-

Fire does not decrease the weight of all things which it burns. The ashes of magnesium, for example, are heavier than the metal itself.

The potato's most dangerous enemy, the Colorado beetle, is threatened with extinction by a flower, the [illegible] whose leaves attract the pest and then poison it.

In certain sections of Malaysia, the women not only dominate all activity but in the wealthier districts, even keep harems of men.

A frog in Central America changes its color from bright green in the day to brown at night, has large red eyes, suction-cupped toes, and hind legs as long as its body.

COOK-COOS

By TED COOK

Says Arthur L. Mayer, of the Rialto Theater, N. Y., "I think most exhibitors would make heavy personal sacrifices to forego showing shabby, meretricious, or salacious pictures."

Most of them certainly would. Maybe that's why they don't.

* * *

GEORGE IS A CASE

(Springfield, Mo., Leader)

Mrs. Claudie Bramell always gets nervous before going to a funeral. Early this afternoon she was dressing in her home at 800 North Weaver avenue to attend the funeral of a neighbor, Mr. Baldwin, who fell Saturday from a roof.

Her small stepson, George, and her young brother, Eugene Worthy, realizing her nervousness, decided to have some fun. They threw a firecracker into the kitchen of the two-room structure and the blast set fire to the place.

City firefighters, who were sprinkling the dirt road in front of the Baldwin place where open air services were to be held, observed the fire. They rushed to the burning building, but it was heavily damaged.

Mrs. Bramell didn't know whether she would go to the funeral because her dress got wet.

* * *

**Ga' with hearts all full of hopes
Run across some awful dopes.**

* * *

HERE WE GO AGAIN

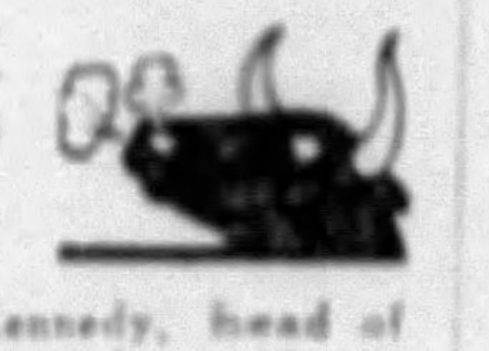

**"This securities exchange act makes the market safe for the investor."
—Joseph P. Kennedy, head of the securities and exchange commission.**

* * *

Q. AND A. DEPARTMENT

Dear Aunt Bella:

My wife wants to take a trip to Hollywood but I'm afraid that being away from me and the children after all these years, she'd get homesick. What do you think?

Mr. Walsh, Seattle, Wash.

Ans.—She's homesick already. That's why she wants to go to Hollywood.

Aunt ("Globe Trotter") Bella.

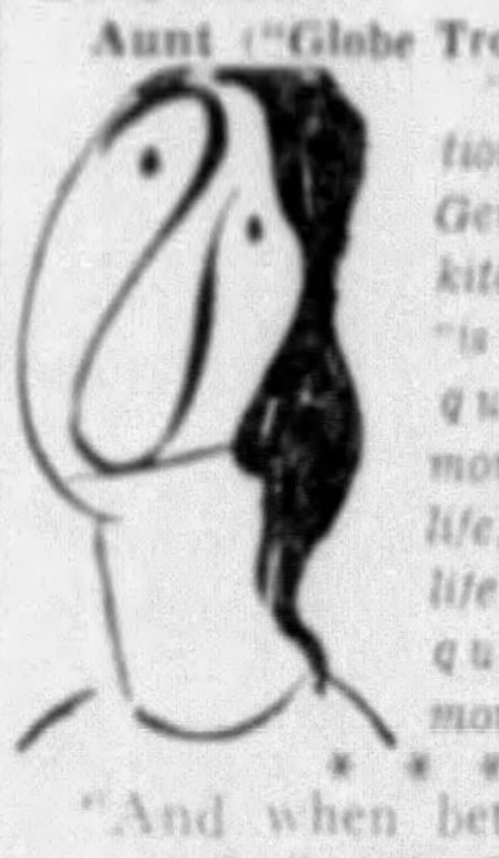

"The question now," says Genevieve, the kitchen cynic, "is whether questionable movies mirror life, or whether life mirrors questionable movies."

* * *

"And when better movies are made," sighs Rev. Wiley, "they'll probably be just as bad."

HAVE YOU SEEN THIS MAN?

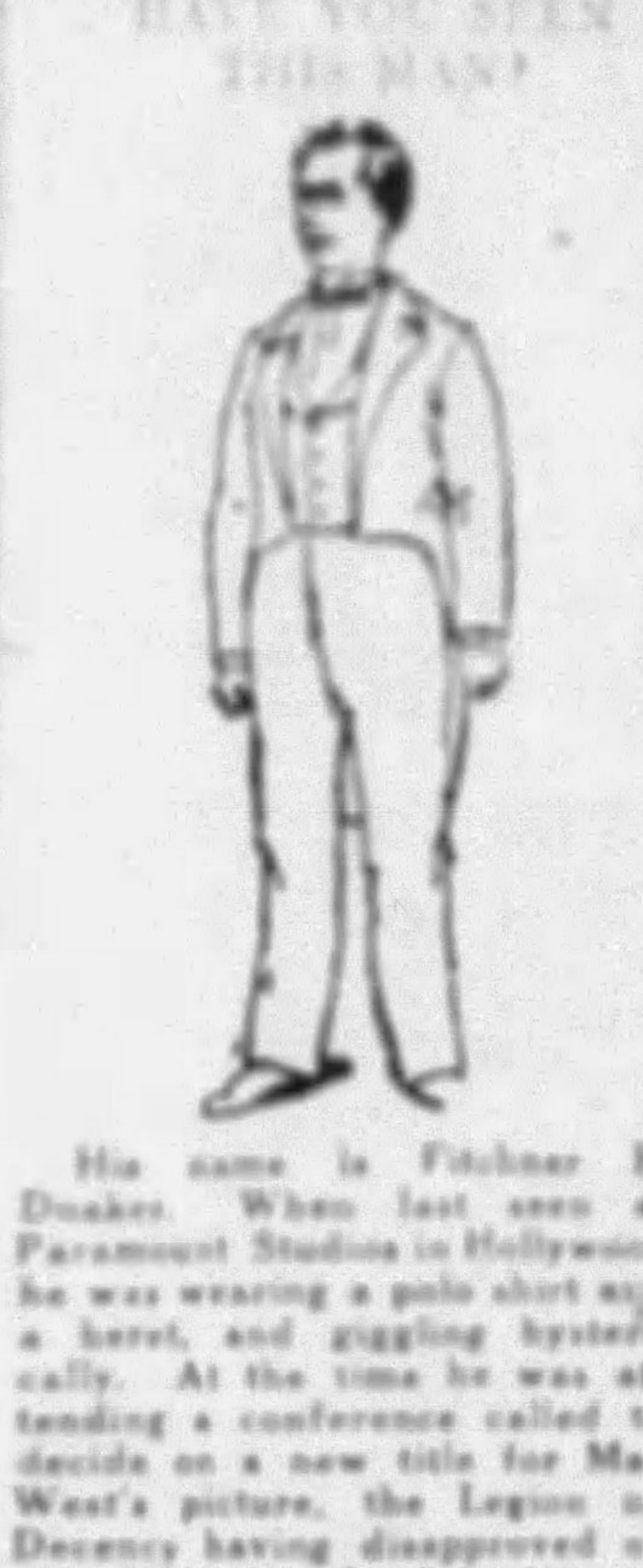

His name is Fitchner Beau Doakes. When last seen at Paramount Studios in Hollywood he was wearing a polo shirt and a beret, and giggling hysterically. At the time he was attending a conference called to decide on a new title for Mae West's picture, the Legion of Decency having disapproved of "It Ain't No Sin." It was noticed that Doakes fidgeted impatiently while others made suggestions. Finally he said: "What I think is we oughta do something nice for these people. I mean we oughta make a nice gesture. Why don't we just retitle it: 'Okay, It Is a Sin.'"

Doakes left the room then and has not been seen since. They say they would like to have him back at the studio. They say they have something for him.

* * *

High heels were invented,
A wise-guy once said,
By the first woman kissed
Upon her forehead.

Arthur Murray.

* * *

Simile—

Congenial as a middle-aged waitress in an all-night cafe.

* * *

It's not that the shortcomings of democracy prove you can't trust people. It's just that you can't trust the people the people trust.

* * *

**Gals who need too much attention
Are too numerous to mention.**

* * *

FAMOUS LAST WORDS

But if I ask more alimony it will help maintain your social standing.

* * *

Large or small beer?

* * *

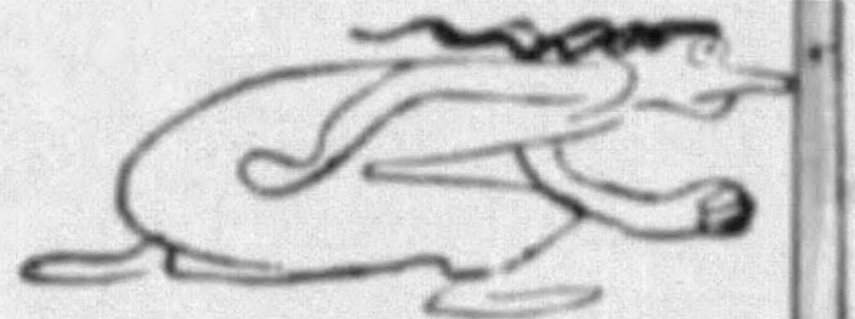

THIMBLE THEATER—Starring Popeye

Now Showing—"Oh, Death, Where Is Thy Sting!"

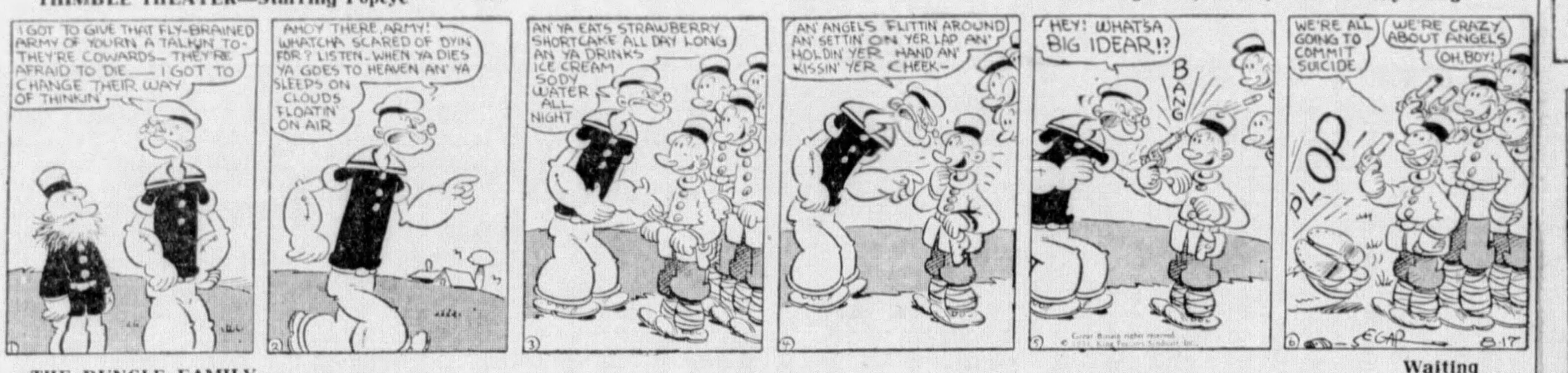

I GOT TO GIVE THAT FLY-BRAINED ARMY OF YOURN A TALKIN TO— THEY'RE COWARDS— THEY'RE AFRAID TO DIE— I GOT TO CHANGE THEIR WAY OF THINKIN'
AHOY THERE, ARMY! WHATCHA SCARED OF DYIN' FOR? LISTEN—WHEN YA DIES YA GOES TO HEAVEN AN' YA SLEEPS ON CLOUDS FLOATIN' ON AIR
AN' YA EATS STRAWBERRY SHORTCAKE ALL DAY LONG AN' YA DRINKS ICE CREAM SODY WATER ALL NIGHT
AN' ANGELS FLITTIN' AROUND AN' SETTIN' ON YER LAP AN' HOLDIN' YER HAND AN' KISSIN' YER CHEEK—
HEY! WHAT'SA BIG IDEAR!?
BANG
WE'RE ALL GOING TO COMMIT SUICIDE
WE'RE CRAZY ABOUT ANGELS
OH, BOY!
PLOP
SEGAR
8-17

THE BUNGLE FAMILY

Waiting

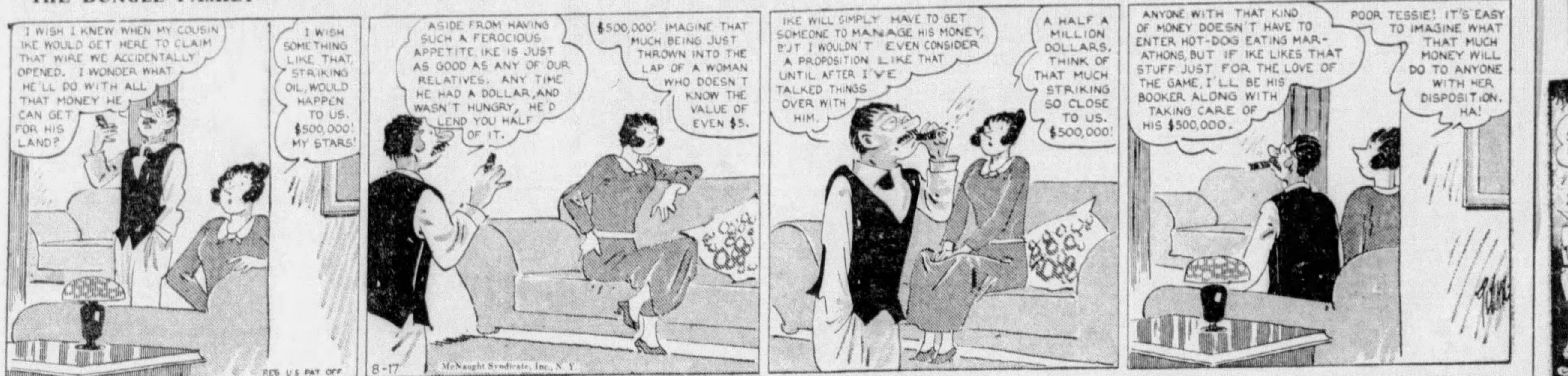

I WISH I KNEW WHEN MY COUSIN IKE WOULD GET HERE TO CLAIM THAT WIRE WE ACCIDENTALLY OPENED. I WONDER WHAT HE'LL DO WITH ALL THAT MONEY HE CAN GET FOR HIS LAND?
I WISH SOMETHING LIKE THAT, STRIKING OIL, WOULD HAPPEN TO US. $500,000! MY STARS!
ASIDE FROM HAVING SUCH A FEROCIOUS APPETITE, IKE IS JUST AS GOOD AS ANY OF OUR RELATIVES. ANY TIME HE HAD A DOLLAR, AND WASN'T HUNGRY, HE'D LEND YOU HALF OF IT.
$500,000! IMAGINE THAT MUCH BEING JUST THROWN INTO THE LAP OF A WOMAN WHO DOESN'T KNOW THE VALUE OF EVEN $5.
IKE WILL SIMPLY HAVE TO GET SOMEONE TO MANAGE HIS MONEY, BUT I WOULDN'T EVEN CONSIDER A PROPOSITION LIKE THAT UNTIL AFTER I'VE TALKED THINGS OVER WITH HIM.
A HALF A MILLION DOLLARS. THINK OF THAT MUCH STRIKING SO CLOSE TO US. $500,000!
ANYONE WITH THAT KIND OF MONEY DOESN'T HAVE TO ENTER HOT-DOG EATING MARATHONS, BUT IF IKE LIKES THAT STUFF JUST FOR THE LOVE OF THE GAME, I'LL BE HIS BOOKER ALONG WITH TAKING CARE OF HIS $500,000.
POOR TESSIE! IT'S EASY TO IMAGINE WHAT THAT MUCH MONEY WILL DO TO ANYONE WITH HER DISPOSITION. HA!
REG. U.S. PAT. OFF.
8-17
McNaught Syndicate, Inc., N. Y.

THE NEBBS

It Would Never Do

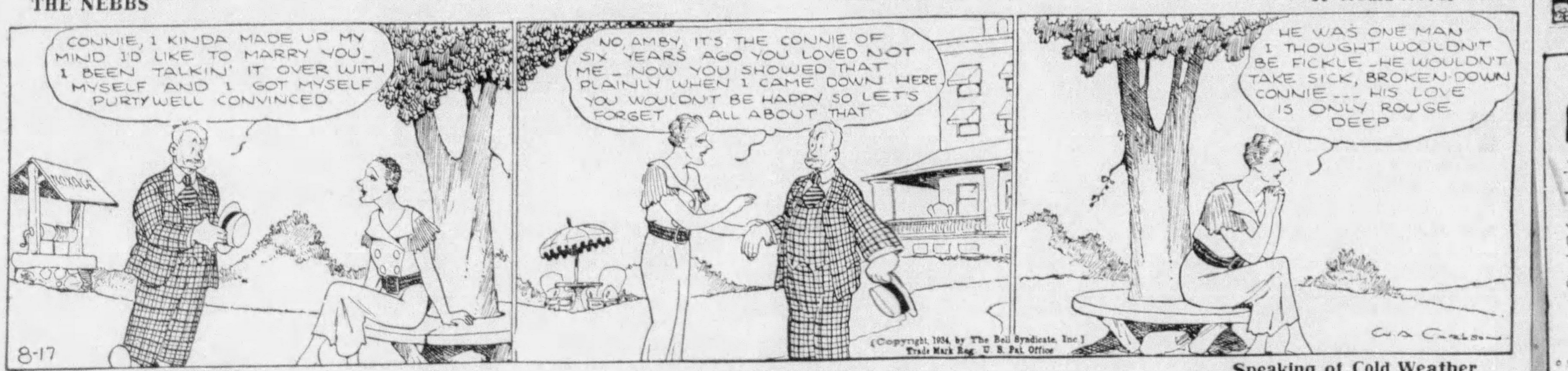

CONNIE, I KINDA MADE UP MY MIND I'D LIKE TO MARRY YOU— I BEEN TALKIN' IT OVER WITH MYSELF AND I GOT MYSELF PURTY WELL CONVINCED
NO, AMBY, IT'S THE CONNIE OF SIX YEARS AGO YOU LOVED NOT ME— NOW YOU SHOWED THAT PLAINLY WHEN I CAME DOWN HERE. YOU WOULDN'T BE HAPPY SO LET'S FORGET ALL ABOUT THAT
HE WAS ONE MAN I THOUGHT WOULDN'T BE FICKLE—HE WOULDN'T TAKE SICK, BROKEN-DOWN CONNIE— HIS LOVE IS ONLY ROUGE DEEP
8-17
(Copyright, 1934, by The Bell Syndicate, Inc.) Trade Mark Reg. U. S. Pat. Office
W. A. Carlson

THE JUNIOR PATROL

Speaking of Cold Weather

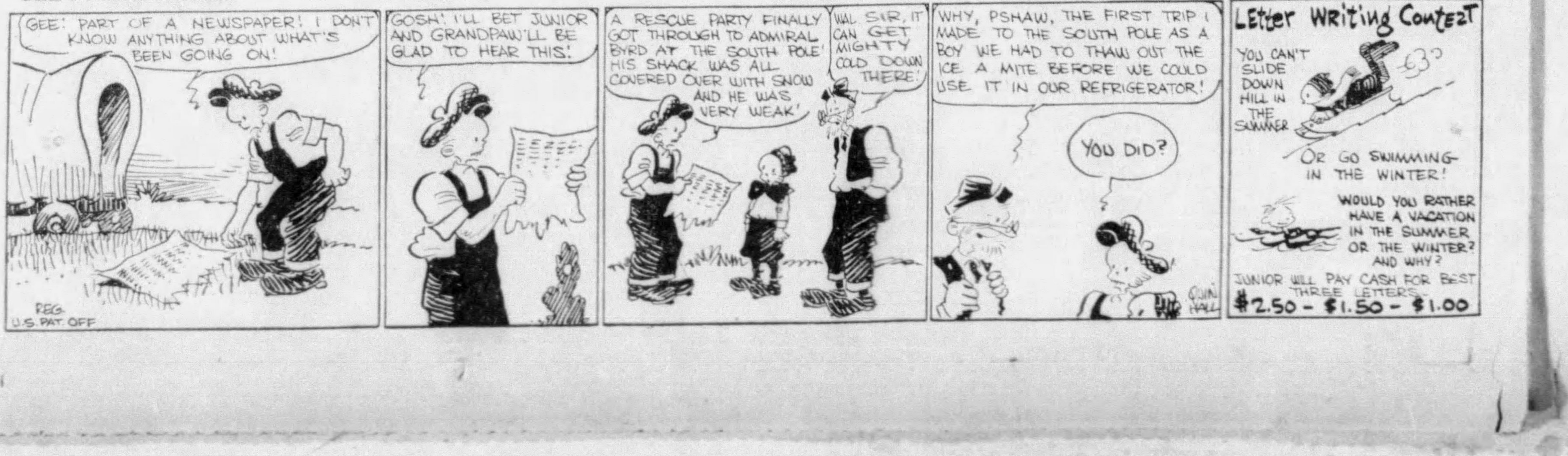

GEE! PART OF A NEWSPAPER! I DON'T KNOW ANYTHING ABOUT WHAT'S BEEN GOING ON!
GOSH! I'LL BET JUNIOR AND GRANDPAW'LL BE GLAD TO HEAR THIS!
A RESCUE PARTY FINALLY GOT THROUGH TO ADMIRAL BYRD AT THE SOUTH POLE! HIS SHACK WAS ALL COVERED OVER WITH SNOW AND HE WAS VERY WEAK!
WAL, SIR, IT CAN GET MIGHTY COLD DOWN THERE!
WHY, PSHAW, THE FIRST TRIP I MADE TO THE SOUTH POLE AS A BOY WE HAD TO THAW OUT THE ICE A MITE BEFORE WE COULD USE IT IN OUR REFRIGERATOR!
YOU DID?
REG. U.S. PAT. OFF.
QUIN HALL
LETTER WRITING CONTEST
YOU CAN'T SLIDE DOWN HILL IN THE SUMMER
OR GO SWIMMING IN THE WINTER!
WOULD YOU RATHER HAVE A VACATION IN THE SUMMER OR THE WINTER? AND WHY?
JUNIOR WILL PAY CASH FOR BEST THREE LETTERS—
$2.50 - $1.50 - $1.00

BRINGING UP FATHER

Puts His Foot Down

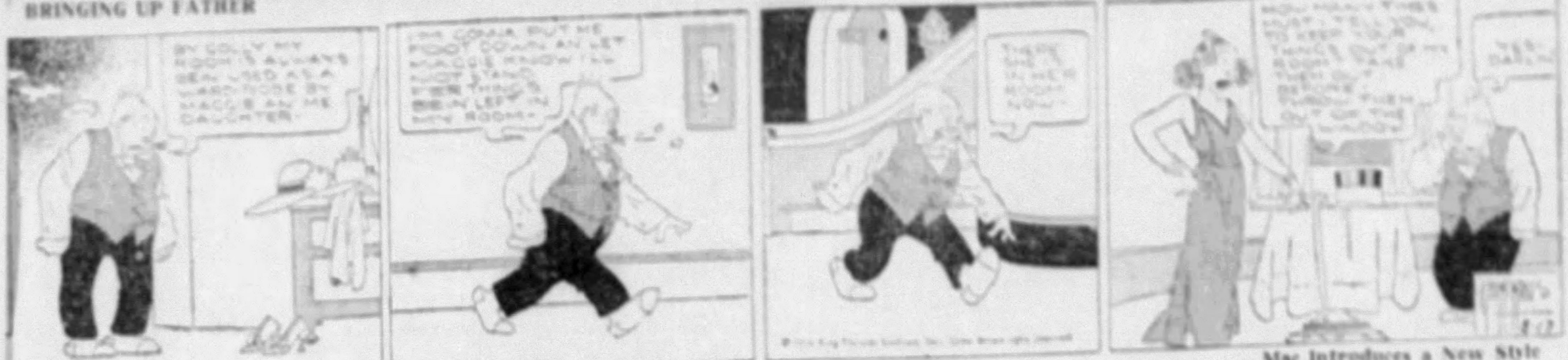
BY GOLLY MY ROOM'S ALWAYS BEEN USED AS A WARDROBE BY MAGGIE AN' ME DAUGHTER
I'M GONNA PUT ME FOOT DOWN AN' LET MAGGIE KNOW I'M NOT STANDIN' FER THINGS BEIN' LEFT IN MY ROOM—
THERE SHE IS IN HER ROOM NOW—
HOW MANY TIMES MUST I TELL YOU TO KEEP YOUR THINGS OUT OF MY ROOM? TAKE THEM OUT BEFORE I THROW THEM OUT OF THE WINDOW
YES, DARLING
© 1934, King Features Syndicate, Inc., Great Britain rights reserved.
8-17

TILLIE THE TOILER

Mac Introduces a New Style

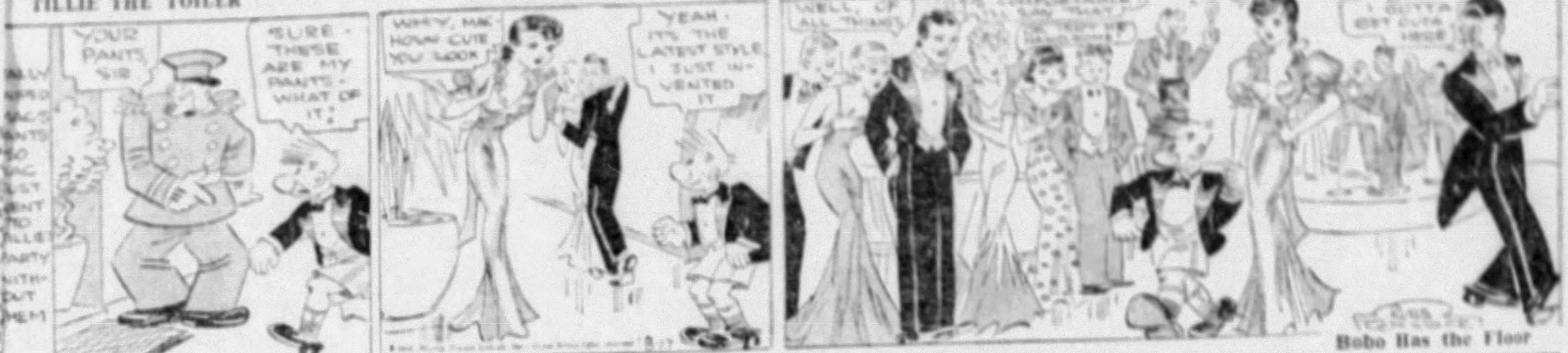
YOUR PANTS, SIR
SURE — THESE ARE MY PANTS — WHAT OF IT?
WHY, MAC — HOW CUTE YOU LOOK!
YEAH — IT'S THE LATEST STYLE I JUST INVENTED IT
WELL, OF ALL THINGS
IT'S COMFORTABLE I'LL SAY THAT
BOY! I GOTTA GET OUTA HERE
8-17

MICKEY MOUSE

Bobo Has the Floor

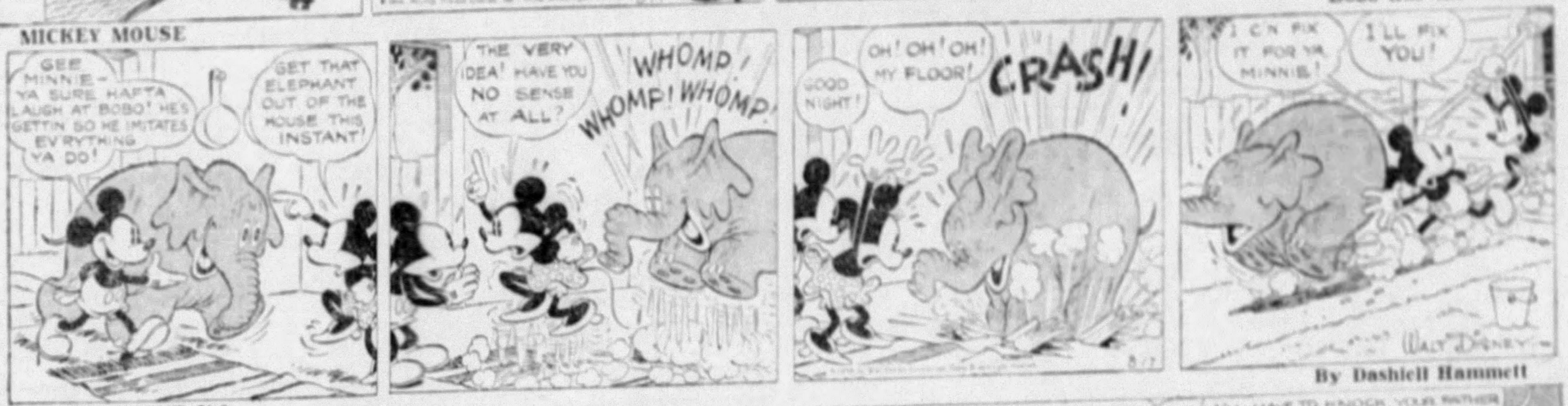
GEE MINNIE — YA SURE HAFTA LAUGH AT BOBO! HE'S GETTIN SO HE IMITATES EV'RYTHING YA DO!
GET THAT ELEPHANT OUT OF THE HOUSE THIS INSTANT!
THE VERY IDEA! HAVE YOU NO SENSE AT ALL?
WHOMP! WHOMP! WHOMP!
GOOD NIGHT!
OH! OH! OH! MY FLOOR!
CRASH!
I C'N FIX IT FOR YA MINNIE!
I'LL FIX YOU!
WALT DISNEY
8-17

SECRET AGENT X-9

By Dashiell Hammett

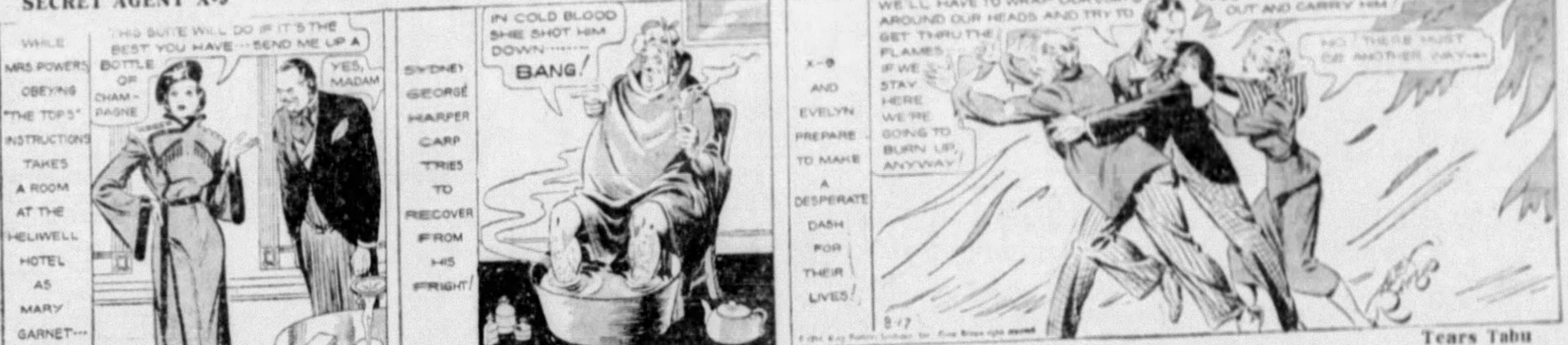
WHILE MRS. POWERS OBEYING "THE TOP'S" INSTRUCTIONS TAKES A ROOM AT THE HELIWELL HOTEL AS MARY GARNET—
THIS SUITE WILL DO IF IT'S THE BEST YOU HAVE — SEND ME UP A BOTTLE OF CHAMPAGNE
YES, MADAM
SYDNEY GEORGE HARPER CARP TRIES TO RECOVER FROM HIS FRIGHT!
IN COLD BLOOD SHE SHOT HIM DOWN — BANG!
X-9 AND EVELYN PREPARE TO MAKE A DESPERATE DASH FOR THEIR LIVES!
WE'LL HAVE TO WRAP OUR COATS AROUND OUR HEADS AND TRY TO GET THRU THE FLAMES — IF WE STAY HERE WE'RE GOING TO BURN UP, ANYWAY!
I'LL HAVE TO KNOCK YOUR FATHER OUT AND CARRY HIM!
NO! THERE MUST BE ANOTHER WAY—
8-17

LITTLE ANNIE ROONEY

Tears Tabu

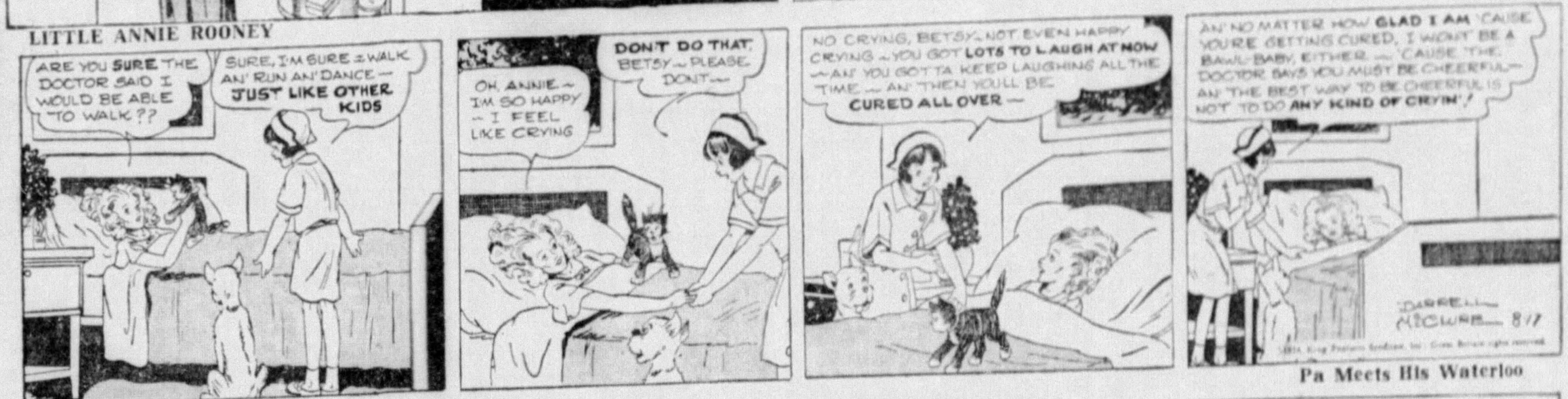
ARE YOU SURE THE DOCTOR SAID I WOULD BE ABLE TO WALK??
SURE, I'M SURE — WALK AN' RUN AN' DANCE — JUST LIKE OTHER KIDS
OH, ANNIE — I'M SO HAPPY — I FEEL LIKE CRYING
DON'T DO THAT, BETSY — PLEASE DON'T —
NO CRYING, BETSY — NOT EVEN HAPPY CRYING — YOU GOT LOTS TO LAUGH AT NOW — AN' YOU GOTTA KEEP LAUGHING ALL THE TIME — AN' THEN YOU'LL BE CURED ALL OVER —
AN' NO MATTER HOW GLAD I AM 'CAUSE YOU'RE GETTING CURED, I WON'T BE A BAWL-BABY, EITHER — 'CAUSE THE DOCTOR SAYS YOU MUST BE CHEERFUL — AN' THE BEST WAY TO BE CHEERFUL IS NOT TO DO ANY KIND OF CRYIN'!
DARRELL MCCLURE 8-17

POLLY AND HER PALS

Pa Meets His Waterloo

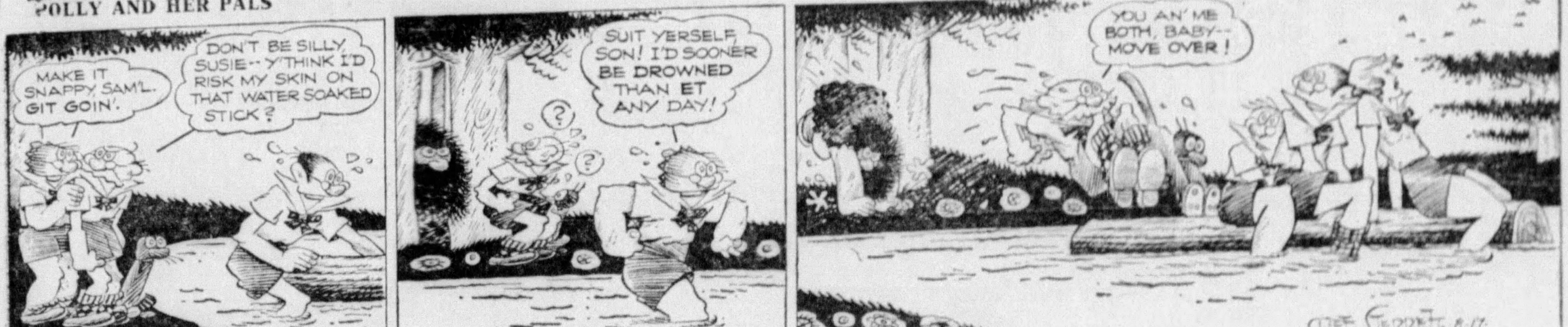
MAKE IT SNAPPY, SAM'L. GIT GOIN'.
DON'T BE SILLY, SUSIE — Y'THINK I'D RISK MY SKIN ON THAT WATER SOAKED STICK?
SUIT YERSELF, SON! I'D SOONER BE DROWNED THAN ET ANY DAY!
YOU AN' ME BOTH, BABY — MOVE OVER!
CLIFF STERRETT 8-17

WAY OUT WEST

No Fight—No Work!

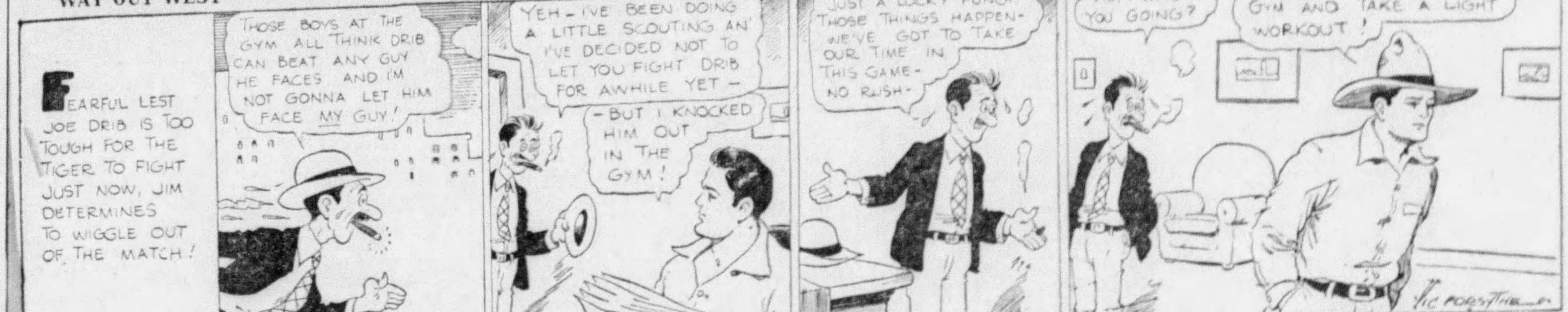
FEARFUL LEST JOE DRIB IS TOO TOUGH FOR THE TIGER TO FIGHT JUST NOW, JIM DETERMINES TO WIGGLE OUT OF THE MATCH!
THOSE BOYS AT THE GYM ALL THINK DRIB CAN BEAT ANY GUY HE FACES AND I'M NOT GONNA LET HIM FACE MY GUY!
YEH — I'VE BEEN DOING A LITTLE SCOUTING AN' I'VE DECIDED NOT TO LET YOU FIGHT DRIB FOR AWHILE YET —
— BUT I KNOCKED HIM OUT IN THE GYM!
JUST A LUCKY PUNCH! THOSE THINGS HAPPEN — WE'VE GOT TO TAKE OUR TIME IN THIS GAME — NO RUSH —
HEY! WHERE YOU GOING?
I'M GOING OVER TO THE GYM AND TAKE A LIGHT WORKOUT!
VIC FORSYTHE
© 1934, King Features Syndicate, Inc., Great Britain rights reserved. 8-17

TIM TYLER'S LUCK

The "Man" of the Hour

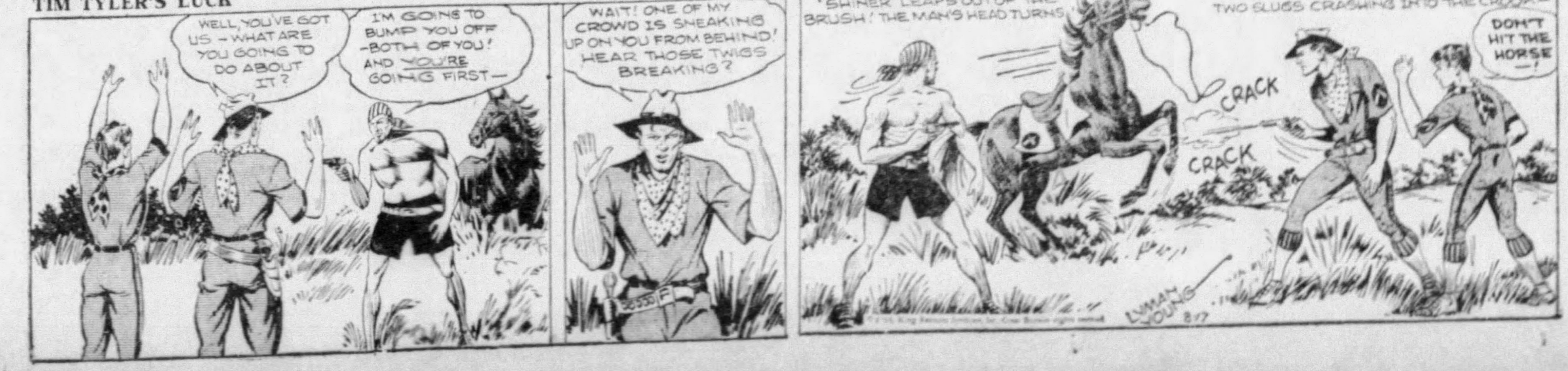
WELL, YOU'VE GOT US — WHAT ARE YOU GOING TO DO ABOUT IT?
I'M GOING TO BUMP YOU OFF — BOTH OF YOU! AND YOU'RE GOING FIRST —
WAIT! ONE OF MY CROWD IS SNEAKING UP ON YOU FROM BEHIND! HEAR THOSE TWIGS BREAKING?
"SHINER" LEAPS OUT OF THE BRUSH! THE MAN'S HEAD TURNS —
— CLARK WHIPS OUT HIS GUN AND SENDS TWO SLUGS CRASHING INTO THE CROOK —
CRACK
CRACK
DON'T HIT THE HORSE —!
LYMAN YOUNG 8-17

Bugs Baer

We Bob Forth on Schedule With Our August Line of Racing Tips for the Boys With the Case Dough and the Grief Money

Cold Bath: Not many horses will beat this nag. Never more than five or six at a time.

Sox Mitchell: Hot enough to start a forest fire in an orchard of wet lampposts.

Sweethearts Farewell: Like all sweeties he hates to leave the gate. It's even tough to get him off the porch.

Fisherman's Boots: He runs like he was wearing them.

My Choice: As good as any.

Pin Wheel: Doesn't go round that fast and always looks better the night before. Or the next night.

Barracks Boy: The bugle never blows for him.

Sunshine and Air: That's one thing they can't steal from you.

Wife's Birthday: If you do or you don't, it costs you money.

Blue Bags: This one is under your eye.

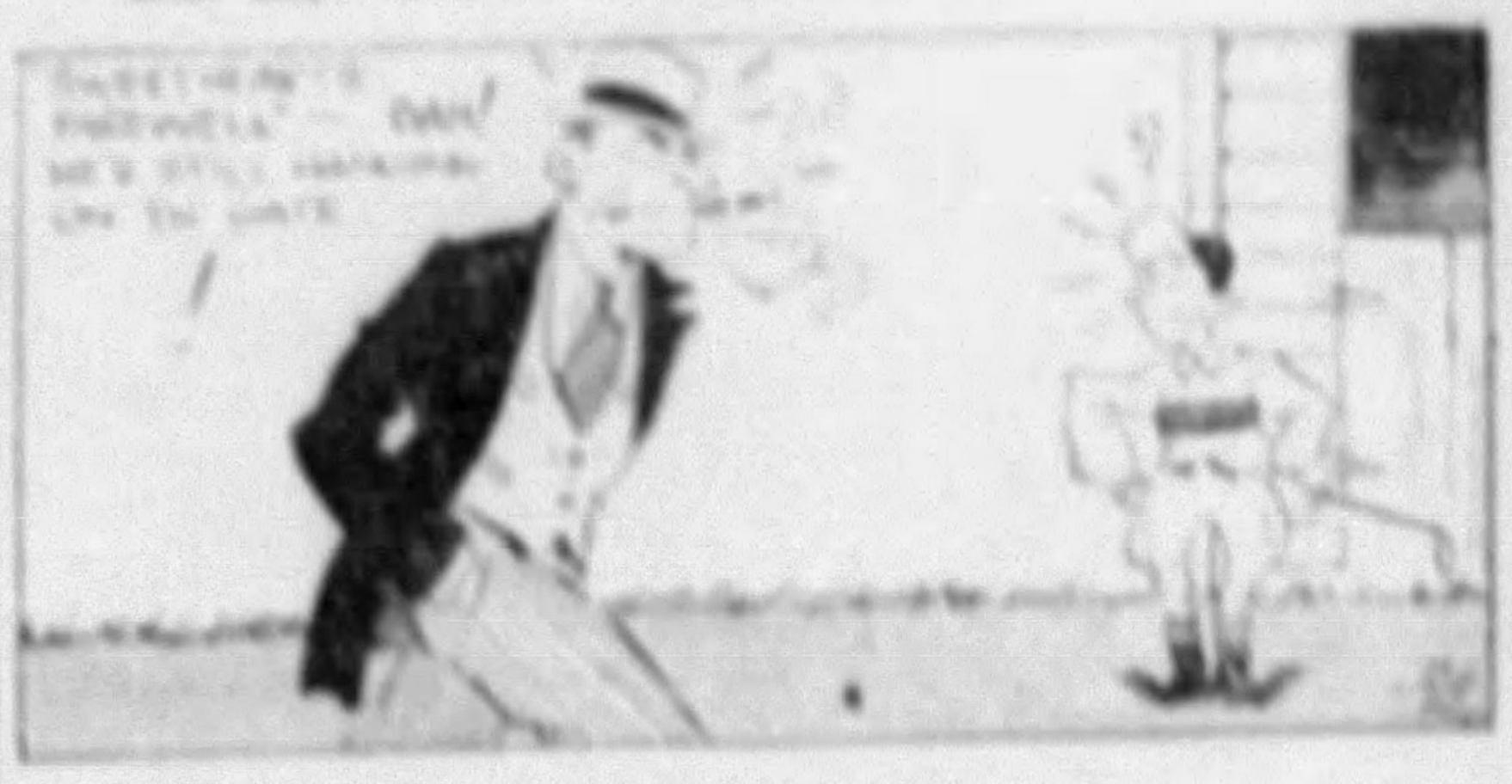
SWEETHEARTS FAREWELL — OH! HE'S STILL HANGING ON TO GATE

Rabbit Skin: Only the dogs chase him.

Tortoise: Won a race in a fairy story.

Blank Cartridge: Shoot this works on this.

Teacher's Pallan: Can't figure whether this one is a setter or a pointer.

Wide Gap: Been trying to close it for years.

Commanding General: Ain't never seen the front, but goes to all the wars.

Pocket Knife: Hasn't cut his way out of one yet.

Ambulance Chaser: Some day he will catch up to one.

Hobo's Choice: Whatever it is he don't want to work for it.

Long Lane: Plenty of ash barrels on it.

Kitchen Table: His legs fold up.

Once More: When they yell "there he goes," they mean the rail. When they holler, "here he comes," they mean the landlord.

(Copyright, 1934, Distributed by [illegible] Service, Inc.)

Sharpen the Wits on This

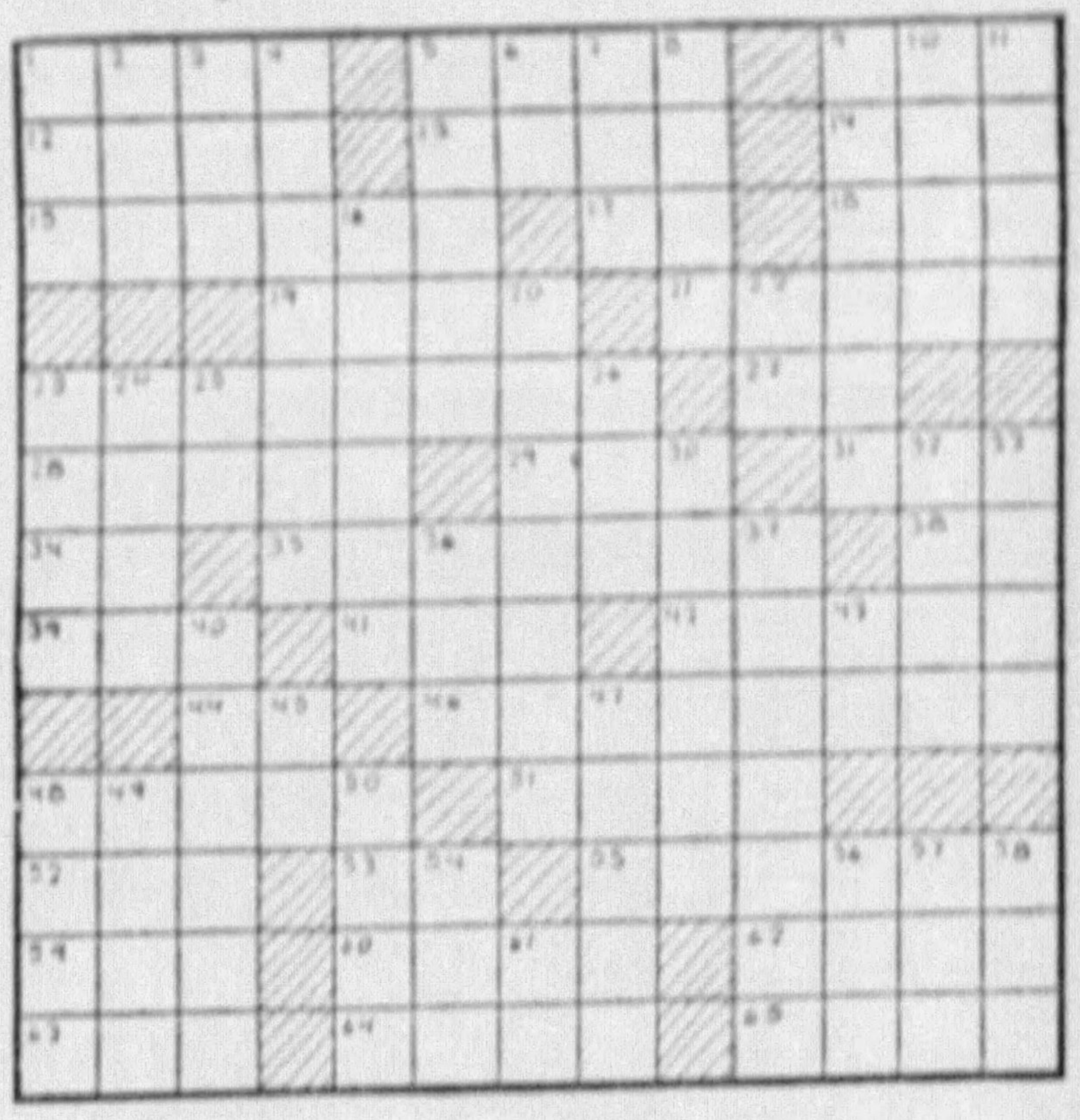

HORIZONTAL

1—Perforated ball strung on a thread.
5—Character used in musical notation.
9—Personal pronoun.
12—Comfort.
13—Storm.
14—Established value.
15—Threefold.
17—Upon.
18—Those in power.
19—Military assistant.
21—Mournful song.
23—Automobiles for hauling.
27—Note of the scale.
28—Russian coin.
29—Fabulous bird of Arabia.
31—Permit.
34—Like.
35—Mistake in printing.
38—Chinese measure.
39—Still.
41—Pose for a portrait.
42—Elevate.
44—Egyptian sun god.
46—Upright architectural member.
48—Strip of leather.
51—Domestic animals.
52—Chop.
53—Exclamation.
55—Inferior parish officer.
59—Wrath.
60—A few.
62—Acquire.
63—The sun.
64—Hind part of the foot.
65—Concludes.

VERTICAL

1—Wager.
2—Sense organ.
3—Peer Gynt's mother.
4—Violent and destructive flood.
5—Formula of faith.
6—Note of the scale.
7—The self.
8—Keep or ward off.
9—Winding round a center.
10—Suspend.
11—Gaelic.
16—Measures of capacity in the metric system.
20—Eccentric.
22—Provided that.
23—Shallow receptacle.
24—Subterfuge.
25—Month in the Jewish Calendar.
26—Drunkard.
30—Assistant of a rector.
32—Otherwise.
33—Row of seats.
36—Tear.
37—Method of treating the body by rubbing.
40—Implement for spreading mortar.
43—Pronoun.
45—Indefinite article.
47—Tag.
48—Demonstrative word.
49—Brave man.
50—Deep long cut.
54—Garden implement.
56—Son of Jacob.
57—Cover.
58—Being, in the most abstract sense.
61—Myself.

Herewith is the solution to yesterday's puzzle.

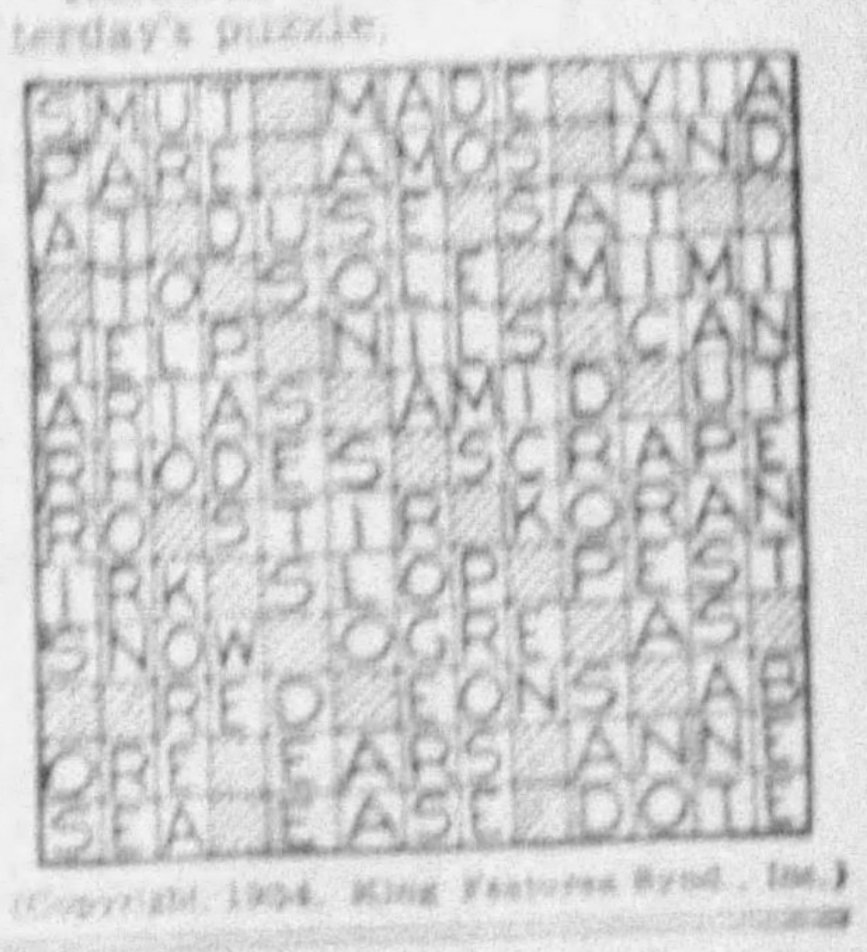
SMUT MADE VIA
PARE AMOS AND
AT DUSE SAT
TO SOLE MIMI
HELP NILS CAN
ARIAS AMID UT
RHODES SCRAPE
RO STIR KORAN
IRK SLOP PEST
SNOW OGRE AS
REO EONS AB
ORE EARS ANNE
SEA EASE DOTE

(Copyright, 1934, King Features Synd., Inc.)

ENJOY
WRIGLEY'S SPEARMINT THE PERFECT GUM
SWEETENS THE BREATH
5¢ AND WORTH IT!
G-162

WHY PITTSBURGH IS GREAT
Three Great Rivers.

Pittsburgh Sun-Telegraph

BE A PITTSBURGH BOOSTER
To Your Friends in Other Cities

FRIDAY, AUGUST 17, 1934

[illegible]

Specific Pledges

The Public Demands Them From Candidates and Mr. Earle Should Explain His Income Tax Idea

George H. Earle, the Democratic gubernatorial candidate, has pledged himself to the "enactment of an income tax exclusively for school purposes." Mr. Earle should be more specific on this subject, and explain just how he would bring about the passage of an income tax in view of the State Constitution's prohibition against graduated revenue raisers. The tax would have to be uniform on all classes of citizens, a proposition opposed even by those who believe in the income tax.

Mr. Pinchot had an income tax bill in the last special session for school purposes. He did nothing with it despite a pre-session declaration that money would be raised in this way. Various stratagems have been devised to circumvent the Constitution, but all have failed.

If Mr. Earle means to impose the income tax through revision of the Constitution, he must realize that under existing law he can do nothing about that at least until 1938, when a constitutional amendment providing for a graduated income tax may possibly become effective. This would be well toward the end of the term to which he seeks election. If he hopes to achieve this end through a constitutional convention he should say so.

This year the public wants specific utterances on public questions. The electorate is surfeited with campaign pledges which never reached the stage of legislation, and which were nothing more than impractical catch words.

The Banks Aid

Pittsburgh Financial Institutions Are Co-operating With Government's Plan for Home Improvements

Pittsburgh's active co-operation in the federal housing improvement program is assured through the participation of leading banks in the movement. Headed by the Mellon National, the Peoples-Pittsburgh Trust Company and the First National, financial institutions are arranging to assist home owners in the procuring of small loans with which to improve their property. In the roster of states Pennsylvania's bankers are in the top ranks in facilitating the distribution of this federal money for a constructive purpose

Under the improvement plan banks will make loans to a reasonable amount of the actual value of property, and the government insures against loss up to 20 per cent. This appears to be a safety margin, taken together with the percentage of loan as against the worth of property to be remodeled or reconditioned.

The improvement plan, intelligently pursued, not only means better housing for home owners, but carries in its train an increase in employment in the building trades, a basic industry and a barometer of business conditions.

Only 500 Machines

Present County Board Cannot Escape Blame for Failure to Condition the Mechanical Voting Devices

The most optimistic prediction of the County Bureau of Elections is that not more than 500 of the county's 1,100 voting machines will be available for the November balloting. That means machines for McKeesport, Duquesne, Clairton and the first ten wards of Pittsburgh only.

This is a story to which Allegheny is becoming accustomed. There would be a certain element of farce in the situation were it not for the fact that the taxpayers have close to two million dollars invested in contraptions which never have worked satisfactorily.

The Armstrong-Babcock administration in the county government must bear the blame for the original and extravagant purchase. But the present County Board cannot be absolved from the blame for not having them in working order after years of knowledge that they were imperfect. The present board has been in office almost three years. It knew the condition of the machines, not only indirectly but directly through Commissioner Charles C. McGovern, a member of the old administration as well as head of the present.

Experiment after experiment has been tried. Hundreds of thousands of dollars have been spent in "improvements" and "inventions" which did not improve and invented only new reasons for leaving the machines in the basement of the county building on election days. Now there is assurance that the most recent reconditioning will be a solution of all troubles.

However that may be, the present board of commissioners cannot escape blame for the disuse of the machines.

Plenty of Jobs for Girls

In the Kitchen.

Mrs. Alexander M. Hadden, president of the Girls' Service League of America, says that housekeeping and housework are the only feminine employment fields in which the demand exceeds the supply.

In this connection it is interesting to observe that the German authorities have introduced a "kitchen year" designed to cope with unemployment among girls just beyond school age and also to equip German young women for competent housekeeping.

In order to keep German girls who have just been graduated from school out of the already crowded labor market the government is arranging to have them remain for a year in selected families. They will receive board and lodging but no pay, and will work as apprentices.

Although the service is supposedly voluntary, it is the sort of thing which American girls would find distasteful in every way.

On the other hand, however, it would serve a good purpose in this country if young women would get over their prejudices against housework, which can be made just as dignified as employment in factories or offices.

More Heart Disease

But Less T. B.

The life insurance report revealing increased deaths from heart disease is a cloud with a silver lining.

Tuberculosis, the dread white plague, is slowly but surely being conquered. Ten years ago the leading cause of death, it has now dropped to sixth place among the causes.

Heart disease and cancer still baffle the most arduous efforts of science, but the battle against them never ceases.

And, lest we be discouraged, we must remember that tuberculosis was considered absolutely incurable not so many years ago.

They Don't Belong

By Nelson Harding

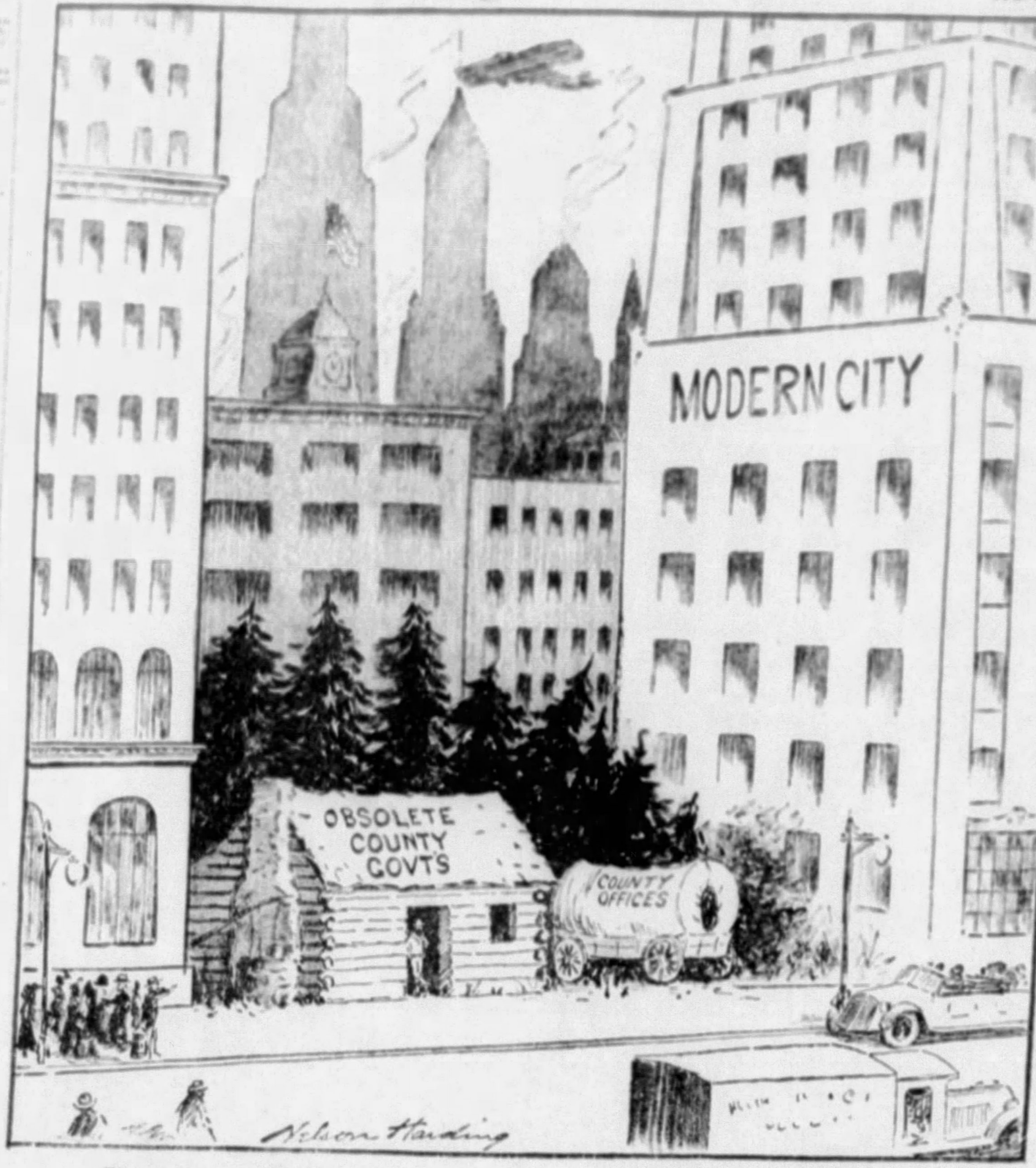

Strange to see anachronisms,
Long since out of place and useless
Still existing, looking foolish
In a great and modern city.

How much longer shall these relics,
These incongruous survivals
Of the early days of oxcarts,
Block the progress of Improvements?

LISTEN, WORLD!

By Elsie Robinson

Why Are We Prejudiced?

I ran across a keen expression the other day—"Ears plugged by the cotton of prejudice"—(James Huneker).

You've come across such ears, haven't you? Seemingly smart, current people, yet, on certain subjects, impenetrable as steel walls. Sit in with them on an argument that runs contrary to their notions—they hear the same words you hear, they make intelligent faces, but that's as far as it goes. Mentally they don't budge an inch. Nothing gets by that "plug of prejudice."

Now this sort of stubborn intolerance is, obviously, not only pesty but downright poisonous. The moment you become fixed on any subject, your progress stops in that direction. Hardening of the imagination is infinitely more disastrous than hardening of the arteries. Then why do we get that way? Are we ever so wise that we couldn't stand a little more information? Is there any subject so sacred that discussion of it should be taboo?

Of course, we aren't—and there isn't. As a matter of fact, the subject itself has comparatively little to do with our intolerance. We plug our ears with prejudice, not to protect our convictions, but to protect our personal cussedness, cowardice and conceit.

Take, for example, the man who objects to women smoking, and refuses—with snarls of rage—to hear any favorable comments on the practice. Is he—as he sanctimoniously pretends—all hot 'n' bothered because The Purity and Refinement of Women is threatened? Anything but! But he is deeply concerned over a possible menace to an entirely different matter . . . HIS OWN STATUS AS A MALE.

Since time immemorial, males have had certain privileges and prerogatives. Smoking was one of them. There was no particular reason why males should have had special privileges . . . or why smoking should have been one of them. Females are People as well as Males . . . and there is, as far as I know, no sex to cigarets. So just why Males should think that they alone have a monopoly on fags, is open to argument.

But prejudiced males don't intend to leave it open to argument. For suppose a lady won the argument . . . at once the way would be paved to a general attack on the whole male racket. Which would certainly raise Cain with endless masculine selfishness and vanity. So you simply can't argue with the man who insists that women shouldn't smoke. For if he yields on that one point, he exposes the whole range of his personal peevishness and will have to do something about it. Which, naturally, is unthinkable—to that type of human.

S'matter of fact, old dear, you and I are just as stubborn when OUR pet notions are assailed. Never yet was there a human who didn't have "ears plugged by prejudice" on some subject. With some of us it's some particular quirk in religion . . . with others it's politics, education, diets, sun baths, the rights of parents, fruit salads, single tax, mother love, alimony . . . there's no end to the causes and crochets we cherish.

But they all have this in common . . . when they once become a personal issue, nothing can change us. Henceforth, there's only one side to that question, and it's ours. And it's ours because we need it to protect some secret weakness or fear.

It's a great game—seeking for the Real Reason behind that "plug of prejudice." Try it on yourself for 48 hours. The next time you find yourself getting shrill, or shocked or stubborn on any subject, stop and think: "Just why am I acting like this? Am I really Aflame With Righteous Indignation? Or am I trying to protect or promote some private racket?"

Dare to ask and answer that question honestly and—you'll be surprised!

(Copyright, 1934, King Features Synd., Inc.)

MARRY-GO-ROUND

By Helen Rowland

'Solitary' Marriages

Why do so many marriages end in what prison officials call "solitary confinement"— a thing that most convicts dread worse than the electric chair?

* * *

Because, alas, in the glamour and intoxication of young love, about the last thing we moderns seem to consider is COMPANIONSHIP. Take the answers to any questionnaire on the hackneyed subject of "how-to-select-a-wife-or-husband" and you'll find all the bets on the same old favorites. Good looks, wavy hair, money, generosity and even a good dancing foot are so often starred as the most essential qualities in a life mate.

* * *

Occasionally some bright young man or woman mentions "character" or "ability," or "integrity," or a "sense of humor," just for good measure—but only as an afterthought, entirely secondary to a "cute figure' 'or "blue eyes."

* * *

Now, cute hair and wavy eyes and a curly figure (choose your own adjectives) may be alluring to LOOK at; but silent pictures are OUT. Even in the days when a wife was regarded only as a household ornament and a husband was regarded only as a cash-register, a marriage without mutual interests, congeniality and companionship must have been a terrible life-sentence. And in these days of 50-50 marriages, it is always a flop from the start.

HE'S THE BEST LOOKING THING

According to Judge Joseph Sabath, of Chicago, who has listened to the woes of over 40,000 couples straining at the leash, the four cornerstones of a successful marriage are "companionship, domesticity, co-operation and loyalty." (Hear, Hear!) And the greatest of these is companionship.

* * *

Imagine spending all the evenings of all the years with somebody who doesn't "speak your language," who never enjoys doing the things you like to do, who is bored with the people you are happiest with, who always interrupts your most brilliant conversation by passing the olives or the sandwiches and who yawns or looks utterly blank when you begin talking about the thing that most interests you. THAT, dear heart, is the cruelest and most painful form of SOLITARY CONFINEMENT.

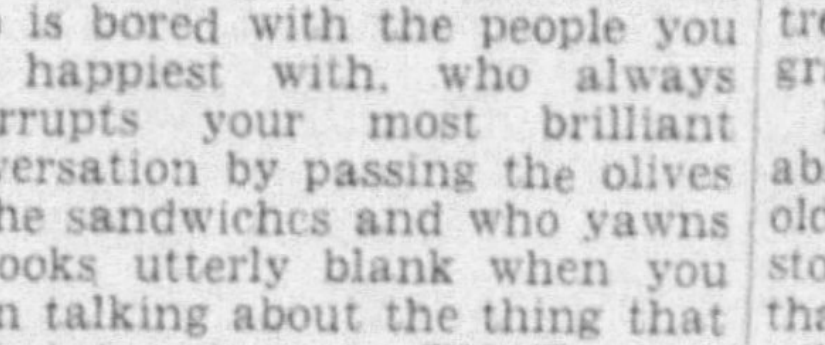
NO I DON'T WANT TO GO

But companionship is not, as most lovers imagine, merely a mutual pleasure in kissing or holding hands or gazing at the moon. It is not just something which can be added to love, or tacked onto sex-attraction. It includes and involves both these and a hundred other things. The ability to discuss things without ARGUING about them—or to sit silent in each other's company for hours without being bored. It includes a mutual liking for the same sort of people, a mutual taste for the same pastimes and amusements, the same kind of books, music and surroundings. And, above all, a mutual interest in some ONE VITAL thing in life—work, a home, gardens, children, sports, art or horses. Companionship means being on the same WIRE! It is the sine qua non of marriage—and without it any marriage is just "solitary confinement!"

* * *

Many a supposedly "happily married" couple are serving a life sentence at solitary confinement—and don't know it!

(Copyright, 1934, King Features Synd., Inc.)

LITTLE HOME APPEALS

By Winifred Black

"HERE IS an appealing little home with living room entire length of house. A sentinel-like fir is directly in front. The lot has two frontages and a small brook."

Read that and die of envy, apartment dwellers and flat roosters.

Let's see, how much is there in that bank account? Well, maybe it would be better to wait and see about a job first. But dear me, how lonesome the appealing little home must be with its sentinel fir tree in front and a real honest-to-goodness brook in the garden.

Hurry up, let's take off our shoes and stockings and go wading—no, that would stir up the gravel and muddy up the brook, and that would be a pity, wouldn't it? Let's just sit down on the bank and hang our feet over and get nice and cool, and talk about the days when we had to wait for a spring freshet to get water enough to wade in. Prairie country, dont you know, with no rivers or lakes—but along about March, who was that red-headed boy down in the front row seats in the little country school house who used to raise his hands like a semaphore and gasp:

"Teacher, the ditch is arisin'!"

And how we all envied redhead his place near the open door.

Hark, yes—there it was, the ripple of running water, right outside the school yard fence. Poor teacher—what a day she did have of it.

And all the anxious mothers wondering why everybody was late coming from school—why, I'd travel a thousand dollars just to even look at a little house with a tree by the door and a brook in the garden—wouldn't you?

And the living room the whole length of the house—well now, that's something like living.

Oh, yes, wall beds are wonderful and the beds they hang on the closet door like a bathrobe are marvelous, but isn't there something honest - to - goodness homey in a real room with a door and a closet and maybe a real pantry in the kitchen with a real shelf that will hold a gray stone jar with an eagle in blue on the side? And that jar jammed full of real cookies—made by a real woman and baked in a real oven with the whole house smelling of ginger and cinnamon and cloves and carroway seeds? Umph, I wish you'd hush.

(Copyright, 1934, King Features Synd., Inc.)

Will Rogers Says:

Will Rogers

TOKIO, Aug. 17.

To the Editor, Sun-Telegraph:

Well, Japan won't have her world supremacy in business long. I saw a lot of golf courses being put in. That's the beginning of a nation's commercial decline. When we traded a spade for a putter that's the way be started in the red. What you guys doing with silver over there. You got these folks about nuts and I expect you got yourself the same way.

Yours,
WILL.

(Copyright, 1934, McNaught Syndicate, Inc.)

WISE WORDS

When the well is dry we know the worth of water.

When the good cheer is lacking our friends will be packing.

Text for Today Jesus said unto him, It is written, Thou shalt not tempt the Lord thy God. Matthew, IV:7.

Ban on Airplane Exports Blunder for U. S.

By James T. Williams, Jr.

ITALICS were employed by the Baker committee in its recent report on military aviation to emphasize the unanimous conclusion of these distinguished experts that "an adequate aircraft industry is essential to national defense."

Although the development of commercial aviation in the United States has been more rapid than in any other country, the Baker committee found that "the number of civil and commercial airplanes produced is not sufficient to maintain a satisfactory nucleus of an aircraft industry."

On this account the committee urged the establishment, with the President's approval, of an annual program of procurement for the Army and Navy in order that the aviation industry of this country may be maintained on a basis adequate to meet the needs of our national defense.

The Baker committee is the fifteenth federal agency to investigate aviation since the great war ended. And now the aviation commission, the appointment of which was authorized by the last Congress, is just beginning the sixteenth investigation of American aviation. While the members of this commission are making a survey of civil aviation throughout the United States and as far south as the Panama Canal, the chairman — Clark Howell of Georgia—has gone to Europe to see at first hand the development of aviation across the Atlantic.

Chairman Howell will find that in recent years American exports of aeronautical products have increased so rapidly that today the United States leads the world in the export field. In fact, this export business is a large part of the total output of the industry in the United States. Because many nations are today building up their air forces the establishment in foreign countries of our aeronautical products is of first importance.

* * *

Train Americans in Aircraft Manufacture

IT is important to our national defense because it enables the training of a large number of Americans in the manufacture of aircraft. This force can be relied upon to produce large quantities of aircraft in the event of a national emergency.

The maintenance of American leadership in aeronautical exports is also important from the standpoint of national prosperity. It enables this country to provide employment for a large number of men engaged in the industry.

Recent estimates reveal that 75 per cent of the cost of producing an aircraft engine is for labor. This includes the labor employed in turning out the materials and accessories furnished for the duction of an engine.

It is also estimated that in manufacture of airplanes tha per cent of the total cost of airplane is for labor, including labor employed in the manu ture of accessories and mate required for the production of airplane.

And the record for 1933 sh that the export business alone the aviation industry of this co try provided for American w earners 10,620,000 man hours labor.

In spite of the depressio number of our aviation compa were enabled by this export bu ness to continue operations. for their exports to foreign cou tries of aeronautical produ these American factories wo have been compelled to close th doors nearly a year ago. T would not only have added thou ands of skilled workmen to rolls of the unemployed, bu would have also drastically tailed the sources of supply military and commercial airc essential to national defense case of an emergency.

* * *

U. S. Is Protected in Latest Developments

UNDER existing law all aircr and aircraft engines of military nature must first be leased by either the Army or Navy before an American ma facturer is permitted to ship th products to a foreign count This is a wise policy, because protects the United States by taining for its own national fense the latest plane and eng designs.

Nor is this the only gain our notional defense deriv from such a policy. By perm ting American aviation co panies to develope their exp business our government ther reduces the cost of airplanes a engines required for its o armed forces, because a propo tion of the fixed charges a overhead costs involved in production of American aircr is charged up to foreign pu chasers.

This is no time for Congr to restrict the export of Ame ican aeronautical products. Su restrictions would only send bu ness to foreign competitors American aviation companies, a to our own unemployment, curt our sources of military and co mercial aircraft essential to o national defense and increase t cost of their procurement.

If the aviation commission do its work well it will reiterate t warning of the 15 investigati bodies which have preceded that a prosperous American avi tion industry is absolutely esse tial to American defense on la and sea and in the air.

Human Side of the News

New Orleans, One of America's Most Picturesque Cities, Plans Big Program of Public Works

By Edwin C. Hill

STRIDING ahead with the march of time, beautiful New Orleans announces a broad program of civic improvements. Rising 150 feet above its yellow flood, a huge bridge will span the Father of Waters, a bridge 4,000 feet long, with two-mile approaches at each end. A new stadium is planned, together with parks and public buildings. But with all these improvements comes the less agreeable news that the historic French Market and the Vieux Carre, the old city, have been doomed to make way for progress.

The Vieux Carre of New Orleans is, many believe, the most romantic quarter in the United States. The breath of violets and sweet olives and roses is in the air, as it was in the days when the haughty Don walked in his green courtyard with the dark-eyed senoritas of his court. In old gardens, fragrant acacia and rhododendrons bloom; the cool flutter of long banana leaves wafts subtle fragrances across the street. Verdure and flowering shrubs and perfumed orange and magnolia trees lend shade and beauty to the gravelled paths.

Rose-covered walls and venerable trees rise everywhere, and the old, time-stained walls whisper stories of days gone by—stories that will never die, whose glamour will never fade. They murmur of true romance, of glorious days of the French, and of the Spanish rule; thrilling stories of piracy and gay, loyal Jean Lafitte, duels and Creole balls. They remember the group of Creole gentlemen who plotted to rescue the great Napoleon from the Island of St. Helena. They echo still to the clanking swords of French aristocrats and Spanish grandees; to the footsteps of Indian trappers passing through on their way to the market place; to the high heels of Creole ladies hurrying to the bazar; Ursuline nuns going to mass; to the nightingale notes of Adelina Patti and Jenny Lind.

* * *

Old Place d'Armes Now Jackson Square

AND as you drift along to Jackson Square you will be told how the great old Place d'Armes acquired the name of Old Hickory; how its romance and beauty will be forever coupled with a beautiful woman; the lovely Barnoess de Pontalba, once the belle of Paris and New Orleans. Daughter of the great Don Almonaster, she reigned a queen of love and beauty in the Spanish dominion of Louisiana.

She admired Andrew Jackson, with all the ardor of her race and nature. Determined to do him honor, she achieved through her wit and beauty what no man could have accomplished at the time, the purchase of a large section of the Place d'Armes and its surrounding property. And having acquired it, she proposed to the municipal government that a public park should be made of it, with a great monument to Jackson in the center.

The place was called Jackson Square and the houses erected b the beautiful baroness were of th most imposing type of the da They are still standing, wit wrought iron verandas of wonderful workmanship, extending entirely over the sidewalks and resting upon iron pillars from th street. Lofty rooms were reache through widespread staircase and the wealth and aristocracy c the town lived for over a centur in these beautiful homes, wher the monogram of the barones still may be seen in the wrough iron of the railings.

* * *

A Gay City Of Pleasure Lovers

TODAY the masonry peels fro the walls, and cobwebs ve the windows, just as time vei the memory of those long bygon days. But charm and myster surround you, inspire you, just a for 200 years it has inspired artists of the brush and the pen.

Here was a wonder city, i there ever was one; first Frenc then Spanish, then French agai and finally American. Here i an atmosphere of the old worl lived rich and cultured men an women, a luxurious communit with all the pleasures known t wealth—operas, theaters, musi halls and all that goes to the enjoyment of life. A city of me who had inherited the Lati traits of two nations; fiery me who loved pleasure, who lived fo excitement, who enjoyed ever and any game.

In its simple way, it was th first American city to turn nigh into day. The lighting of th streets was the finest in the nation. At every single corne swung a large oil lamp which wa lighted before sunset—high mar of extravagance!—and which remained lighted all night. And i some of the buildings of th Vieux Carre, the heavy hook from which these luxurious lamps were suspended may still be seen.

A well regulated city was New Orleans those days. A cannon was fired at eight o'clock on winter nights and at nine in the summer, warning all sailors and soldiers to get off the streets and all groceries and taverns to close.

The American quarter is the new town, which in architecture and in material progress represents the American nation. Of the Spanish days little remains but decay.

It is the quarter that strangers love. It is the place first sought by the Mardi Gras crowds which flock there every year from all the world, to play in the old quarter of curved iron balconies, patios and shady alleys. And the Mardi Gras crowds know what is really worth while, for the carnival in New Orleans is alone in the world for richness and beauty. It is a season when the people enter fully into the spirit of fun and frolic, throw all care to the winds and yield themselves to the gentle rule of Rex, King of the Carnival.

(Copyright, 1934, King Features Synd., Inc.)